

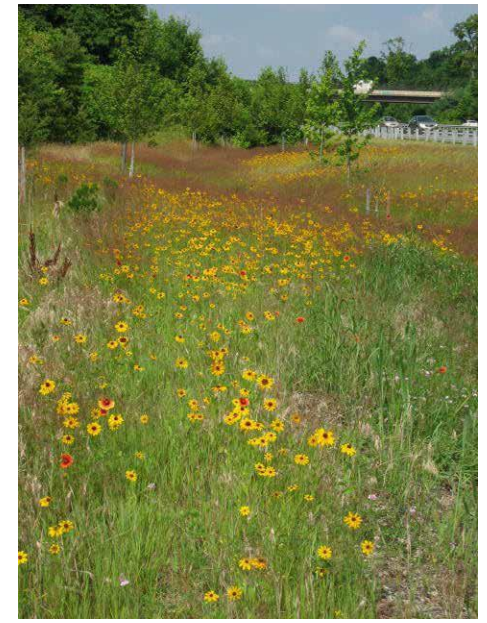

STATE HIGHWAY  
ADMINISTRATION

## Part II

# Impervious Restoration Plan & Chesapeake Bay TMDL Compliance





## II. IMPERVIOUS RESTORATION PLAN AND CHESAPEAKE BAY TMDL COMPLIANCE

organic debris, and sediments that are picked up along the way. Often, urban runoff flows directly to waterways without being detained and treated to minimize pollutant discharges or to allow infiltration. By requiring MS4 jurisdictions to treat a portion of their existing impervious surfaces, EPA and MDE are seeking to offset increases in runoff and pollutant loading from past development. This will improve conditions in the waterways where these areas drain.

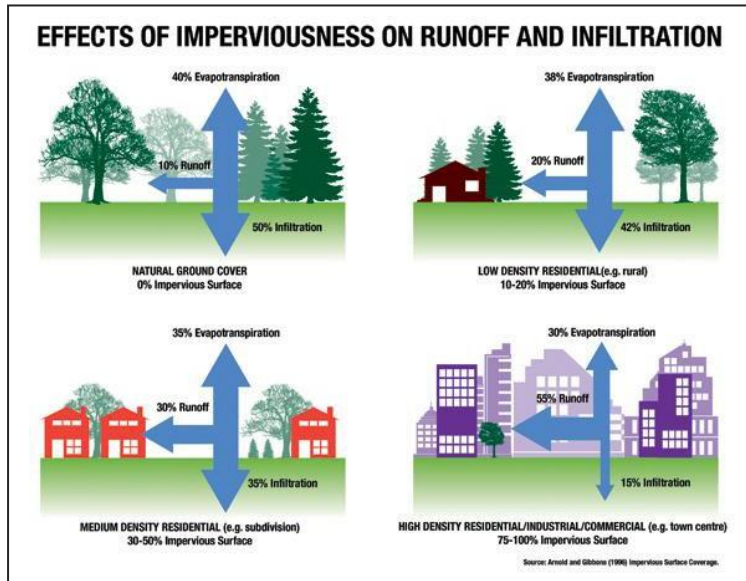

Figure 2-1: Effects of Imperviousness on Runoff and Infiltration  
(Source: EPA, 2016)

### A. URBANIZATION AND IMPERVIOUS SURFACE RESTORATION

Urbanization increases paved surfaces and decreases areas where rainfall can seep into the ground. This results in increased volumes and frequency of stormwater runoff because more water flows from impervious surfaces that had previously infiltrated into the ground (see Figure 2-1). Along with this runoff come pollutants including trash,



Park and Rides



Urban Interstates



Rural Interstates



Collector Roads



Rest Areas



Maintenance Shops/Offices

Figure 2-2: MDOT SHA Typical Impervious Surfaces

SHA owns and operates impervious surfaces in the form of interstate highways, arterial and collector roads, park and rides, rest areas, maintenance shops, material storage facilities, and offices. Examples of MDOT SHA impervious surfaces are shown in **Figure 2-2**.

### MDOT SHA MS4 Permit Requirements

This part of the plan details MDOT SHA compliance for impervious restoration. Wording detailing this requirement taken from **Part III.E.2.a** of the MDOT SHA MS4 permit is copied below. Full wording from the permit for **Part III.E. Restoration Plans and TMDLs**, is included in **Part I, Program Introduction**.

#### *Restoration Plans (Permit Part III.E.2.a)*

*Within one year of permit issuance, SHA shall submit an impervious surface area assessment consistent with the methods described in the MDE document "Accounting for Stormwater Wasteload Allocations and Impervious Acres Treated, Guidance for National Pollutant Discharge Elimination System Stormwater Permits" (MDE, August 2014 or subsequent versions). Upon approval by MDE, this impervious surface area assessment shall serve as the baseline for the restoration efforts required in this permit.*

*By the end of this permit term, SHA shall commence and complete the implementation of restoration efforts for twenty percent of SHA's impervious surface area consistent with the methodology described in the MDE document cited in PART III.E.2.a. that has not already been restored to the MEP. Equivalent acres restored of impervious surfaces, through new retrofits or the retrofit of pre-2002 structural BMPs, shall be based upon the treatment of the WQv criteria and associated list of practices defined in the 2000 Maryland Stormwater Design Manual. For alternate BMPs, the basis for calculation*

*of equivalent impervious acres restored is based upon the pollutant loads from forested cover.*

By complying with the 20 percent impervious restoration requirement, MDOT SHA will also be accomplishing its part in restoring the Chesapeake Bay (Bay). The Bay TMDL was issued in December 2010 and Maryland issued its WIP I that same month (see **Part I, Program Introduction** for additional discussion). Wording from the MDOT SHA MS4 permit relating the 20 percent restoration requirement to Chesapeake Bay restoration is copied below.

#### *Chesapeake Bay Restoration by 2025 (Permit Part VI.A)*

*A Chesapeake Bay TMDL has been developed by the EPA for the six Bay States (Delaware, Maryland, New York, Pennsylvania, Virginia, and West Virginia) and the District of Columbia. The TMDL describes the level of effort that will be necessary for meeting water quality criteria and restoring the Chesapeake Bay. This permit is requiring compliance with the Chesapeake Bay TMDL through the use of a strategy that calls for the restoration of twenty percent of previously developed impervious land with little or no controls within this five year permit term as described in Maryland's Watershed Implementation Plan. The TMDL is an aggregate of nonpoint sources or the load allocations (LA), and point sources or WLAs, and a margin of safety. The State is required to issue NPDES permits to point source discharges that are consistent with the assumptions of any applicable TMDL, including those approved subsequent to permit issuance.*

*Urban stormwater is defined in the CWA as a point source discharge and will subsequently be a part of Maryland's Chesapeake Bay WLA. The NPDES stormwater permits can play a significant role in regulating pollutants from Maryland's urban sector and in the development of Chesapeake Bay*

*Watershed Implementation Plans. Therefore, Maryland's NPDES stormwater permits issued to SHA and other municipalities will require coordination with MDE's Watershed Implementation Plan and be used as the regulatory backbone for controlling urban pollutants toward meeting the Chesapeake Bay TMDL by 2025.*

## B. IMPERVIOUS AREA ASSESSMENT

An inventory of impervious surfaces (in acres) currently owned by MDOT SHA within the MS4 areas and an assessment to quantify those impervious surfaces that receive runoff treatment was performed. This inventory and assessment was used to compute the untreated impervious baseline acreage against which the 20 percent impervious restoration requirement was computed. This restoration must be completed by the permit expiration date of October 8, 2020.

MDOT SHA and MDE have coordinated to arrive at the MDE-approved baseline impervious area assessment that is applied to the current MS4 permit compliance as follows:

- MDOT SHA owns 25,663.5 acres of impervious surfaces within the MS4 areas.
- Treated impervious surfaces total 2,558.7 acres.
- Untreated impervious surfaces total 23,104.8 acres (25,663.5 minus 2,558.7). This is the untreated surface baseline.
- 4,621 acres of impervious surfaces (23,104.8 multiplied by 0.2) is the 20 percent impervious restoration requirement.

Procedures and methods used by MDOT SHA to derive key elements of this assessment are discussed in the following sections.

### B.1. Impervious Surface Inventory

An inventory of MDOT SHA-owned impervious surfaces was conducted by producing a planning-level ROW GIS layer demarcating MDOT SHA-owned property and an impervious surface layer. The ROW layer was produced by extracting data from the MDP Property View GIS product and refining it with property boundary data from other sources such as recorded plats and ROW GIS data from other agencies. The ROW layer was then edited to contain only those surfaces within the MS4 areas.

The impervious surface layer was produced using high-resolution aerial imagery consistent with the baseline dates listed in **Table 2-1a**. The layer was generated using the Feature Analyst toolset within GIS, along with desktop review and calibration, to produce polygons from the aerial imagery. This layer was then intersected with the ROW layer to create a GIS layer representing MDOT SHA impervious surfaces within MS4 areas.

*Table 2-1: Impervious Baseline Dates by County*

County	Baseline Date
Anne Arundel	12/31/2005
Baltimore	12/31/2005
Carroll	12/31/2005
Cecil	12/31/2005
Charles	12/31/2004
Fredrick	12/31/2005
Harford	12/31/2004
Howard	12/31/2002
Montgomery	12/31/2004
Prince George's	12/31/2005
Washington	12/31/2005
City of Salisbury (Wicomico)	12/31/2006

## B.2. Baseline Runoff Treatment Assessment

According to MDE direction, stormwater control structures and alternative BMPs that were built (and are currently in functioning condition) prior to the previous MDOT SHA MS4 permit term expiration date of October 21, 2010 can be applied to the baseline treatment. A database of existing MDOT SHA-owned stormwater control structures, conveyances, and drainage areas was developed by MDOT SHA under the previous MS4 permit database development, tracking and reporting requirement and was used to identify BMPs to be used in this accounting.

### BMP Verification and Functionality

MDE requires that all BMPs be verified, inspected, and maintained per State stormwater management regulations to ensure proper function for WQ treatment. Before being included in the MDOT SHA baseline assessment of facilities providing runoff treatment, data associated with these practices were evaluated to ensure they meet requirements for inspection, maintenance and functionality. MDOT SHA has undertaken a robust stormwater control structure (SW BMP) inspection program using qualified stormwater professionals to inspect and document the SW BMP condition. Ratings are used to determine the functional level provided by the SW BMP which indicates whether the SW BMP is providing WQ treatment. A failed rating indicates that the SW BMP is not providing WQ treatment.

SW BMPs may fail to varying degrees. Some may require major maintenance activities to bring it to functionality, some may require minor reconstruction, and some may require complete, structural overhaul. Because the timeframes associated with these degrees also vary, MDOT SHA developed a Non-Functioning BMP Protocol to document procedures for handling BMPs that fail to varying degrees. This protocol can be found in the MDOT SHA FY19 MS4 annual report as Appendix A.

### Documenting WQv

MDE also requires documentation including plans, design specifications, and complete maintenance records in order to claim baseline or restoration credit. For baseline facilities, MDOT SHA has evaluated its records for existing stormwater control structures to determine if adequate documentation exists to demonstrate water quality treatment levels provided. In cases where records were not located, an analysis was performed using field surveys and accepted engineering computational standards to determine water quality treatment levels used in the baseline assessment. Documentation was produced to accompany these analyses and support runoff treatment assigned to these facilities. All documentation supporting treatment assessment are filed and associated with database records.

### Impervious Disconnection

MDE allows removing impervious surfaces from the treatment requirement for areas that are considered to be “disconnected” from storm drain systems because they drain to open areas or channels. One method to employ this concept is the use of open section roads with swales that meet the grass swale criteria provided by MDE (2009a) (MDE, 2014a). An open section road is one where stormwater is not conveyed by closed storm drain systems but instead drains to open channels. MDOT SHA developed the *Existing Water Quality Grass Swale Identification Protocol* to document criteria used to evaluate existing open channels or ditches that meet these criteria. This protocol was initially approved by MDE on April 16, 2013 and was recently revised and approved by MDE on May 18, 2016. It is available on the MDOT SHA website.

An extensive inventory was undertaken within the MS4 areas along MDOT SHA ROW and open section roadways to identify, document, field verify, and place open channels that qualify for this treatment credit into the MDOT SHA database. These open channels are considered to

be structural stormwater controls and will be inspected according to the three-year requirement for other practices.

### Redevelopment Treatment

Redevelopment credit and pavement removal associated with new roadway improvement projects can be counted towards the MDOT SHA baseline assessment and restoration treatment provided (discussed in the following **Section C**). Redevelopment is a requirement of past and present stormwater regulations that currently requires 50 percent of existing impervious surfaces within a site development area to be included in the water quality volume calculations used in determining the stormwater management needs of the project. The existing impervious areas that receive runoff treatment or are removed as a result of new roadway improvement projects are credited towards restoration at the rate allowable based on the *Accounting for Stormwater Wasteload Allocations and Impervious Acres Treated* guidelines.

### Cross-Jurisdictional Treatment

This analysis looks at overlaps in baseline treatment or restoration credit with adjacent Phase I MS4 entities and resolves them for the MDOT SHA data and impervious baseline accounting. MDE has directed the MS4 community that the MS4 entity directly treating SW runoff can claim the impervious area against their baseline or restoration accounting and the MS4 that owns the impervious area can remove the area from their baseline untreated accounting.

Cross-jurisdictional treatment is defined as areas of MDOT SHA owned impervious surfaces that are treated by another jurisdiction's restoration or baseline SW BMP. The MDOT SHA impervious surfaces were evaluated, classified, and determined to be treated for baseline accounting if the other jurisdiction's BMPs meet the following criteria:

- Provides water quality treatment,
- Implementation status is 'Complete' or 'Under Construction',
- Passing inspection record,

- Treats MDOT SHA impervious surfaces, and
- Rainfall treated ( $P_e$ ) value is greater than zero.



**Figure 2-3: GIS Analysis of Impervious Accounting Categories**

**Figure 2-3** illustrates a GIS analysis of MDOT SHA roadways and stormwater control structures to determine impervious runoff treatment. The blue lines designate drainage areas associated with stormwater control structures. The yellow areas are MDOT SHA impervious surfaces draining to control structures and considered treated. The red areas are MDOT SHA impervious surfaces that are not draining to control structures or qualifying open channels and are considered untreated. The green areas are impervious surfaces outside of MDOT SHA ROW and not owned by MDOT SHA. Although these off-site areas fall within the drainage areas of MDOT SHA structural stormwater

controls, it was the practice in the past for MDOT SHA to treat only water quality volumes associated with MDOT SHA roadways and allow the volumes associated with these offsite areas to bypass the water quality treatment components of structural stormwater controls. Therefore, for the baseline development, these off-site areas are not included as MDOT SHA runoff treatment provided.

## C. IMPERVIOUS RESTORATION PLAN

MDOT SHA and MDE determined 4,621 acres of existing impervious surfaces must be retrofitted for runoff treatment or offset by alternative practices by October 8, 2020.

### C.1. MEP Treatment Standard

In compliance with the CWA, the MS4 permit requires the use of structural stormwater controls or alternate practices to reduce the discharge of pollutants from MDOT SHA storm sewer systems to the MEP. The MEP standard for impervious restoration projects is treatment of the WQv. The WQv is defined as the storage needed to capture and treat runoff from 90% of the average annual rainfall and is equal to 1 inch in the Eastern Rainfall Zone (east of Frederick County) and 0.9 inch in the Western Rainfall Zone (west of and including Frederick County) in Maryland (MDE, 2009a).

MDE allows for pro-rating of the treatment credit for practices that cannot meet the WQv. This means that if a facility treats less than the WQv, the credit will be reduced and if the facility treats more, the credit will be increased. For MDE-provided rates for reduction and increase, see MDE (2014a), *Accounting for Stormwater Wasteload Allocations and Impervious Acres Treated, Section III - BMP Implementation and Restoration Credits*.

MDE recognizes that not all restoration can be accomplished through the use to structural stormwater controls. Therefore, MDE has

developed a list of alternative practices that are acceptable to offset the impacts of impervious surfaces in the areas they are constructed. These alternative practices are assigned impervious treatment equivalencies that can be used to determine the amount of impervious surfaces that are considered treated by these practices (see Table 7 in *Accounting for Stormwater Wasteload Allocations and Impervious Acres Treated*, MDE, 2014a, and MDE *Stream Restoration Crediting Clarification for MS4 Permitting Purposes* dated 4/30/2019).

### C.2. Restoration Treatment Strategy

MDOT SHA is implementing a combination of built practices, maintenance activities, and redevelopment credit which are included in **Tables 2-2a-g** located at the end of this part starting on page 2-11. Each entry includes location information and impervious acres treated. **Figure 2-5** illustrates the mix of practices proposed and the amount of impervious restoration to be accomplished by each practice type. For BMP sites identified in FY20 and FY21 the locations are known however the impervious acreage treatment of the BMP are estimated according to the construction plans. The majority of the BMPs that are scheduled to be completed in FY20 and FY21 are currently under construction and the estimated credit associated with the projects are highly accurate. Descriptions of the built and annual activity practices are included in **Part I.F. Restoration Practices**.

On April 30, 2019 MDE issued a memorandum “Stream Restoration Crediting Clarification for MS4 Permitting Purposes” which increased the planning rates for stream restoration and impervious acre equivalents. After implementing this memorandum to current and future projects, MDOT SHA now anticipates to exceed the restoration goal of 4,621 acres and now estimates impervious restoration credit to be approximately 9,960 acres.

**Figure 2-4** illustrates the current MDOT SHA impervious restoration plan by State fiscal year (FY). The State FY is from July 1 to June 30. For each FY over the permit duration, a certain number of practices have



been or will be built including tree planting, pavement removal, new stormwater control structures, retrofit stormwater control structures, stream restoration and outfall stabilization. Although it appears from the graph that restoration efforts will continue beyond the 2020 deadline into FY 2021, the deadline of October 8, 2020 falls within the first quarter of FY 2021.

**Figure 2-4** also includes maintenance activities such as inlet cleaning, storm drain cleaning, and street sweeping, which will be increased during the permit term to meet its ultimate impervious credit acreage goal as shown in **Table 2-2a**. Moving forward, redevelopment credit will be assessed for restoration credit as new roadway projects are built.

### Progress Reporting and Adaptive Management

Annual reports will be submitted to MDE that will document progress in meeting proposed restoration credit benchmarks. Each report will include a database and written description of compliance measures. If benchmarks are not being met, both the Bay TMDL and the MDE MS4 permit allow for adjustments in the plan to ensure restoration goals are met. MDE (2014a) explains this adaptive management concept as follows:

*With respect to permit compliance, MS4 jurisdictions are required to continuously re-evaluate, fine tune and adjust restoration efforts when established benchmarks cannot be met. Remaining on schedule to accomplish all permit conditions while continuously looking for opportunities to improve these efforts becomes a delicate balance. MS4 jurisdictions should carefully identify any delays in implementation schedules and provide a remedial action plan*

*for current and future projects in order to facilitate restoration and improve program implementation. MDE will consider the level of restoration achieved and compare to implementation schedules and required benchmarks to determine compliance with permit requirements. (p. 25)*

MDOT SHA has made adjustments to this plan as needed and will continue to provide an update on the total acres of impervious restoration credit achieved in each MS4 annual report.

### Urban BMP Placement

As stated in **Part I.E.2. Urban Sector Focus**, a focus on urban areas is required with a minimum of half of the 20 percent restoration requirement accomplished with practices on MDOT SHA ROW or with practices that are located within urban land uses if placed off MDOT SHA ROW. MDOT SHA has prepared a best management practice (BMP) placement protocol to outline this approach to locating BMPs for impervious treatment credit. Baseline practices do not have to comply with these criteria.

### C.3. Restoration Viewer

MDOT SHA developed a website with an interactive map that the public can use to follow implementation progress and to explore projects in their area and throughout the eleven MS4 counties. The MDOT SHA Bay Restoration Viewer can be found at the link:

[www.roads.maryland.gov/index.aspx?PageId=714](http://www.roads.maryland.gov/index.aspx?PageId=714)

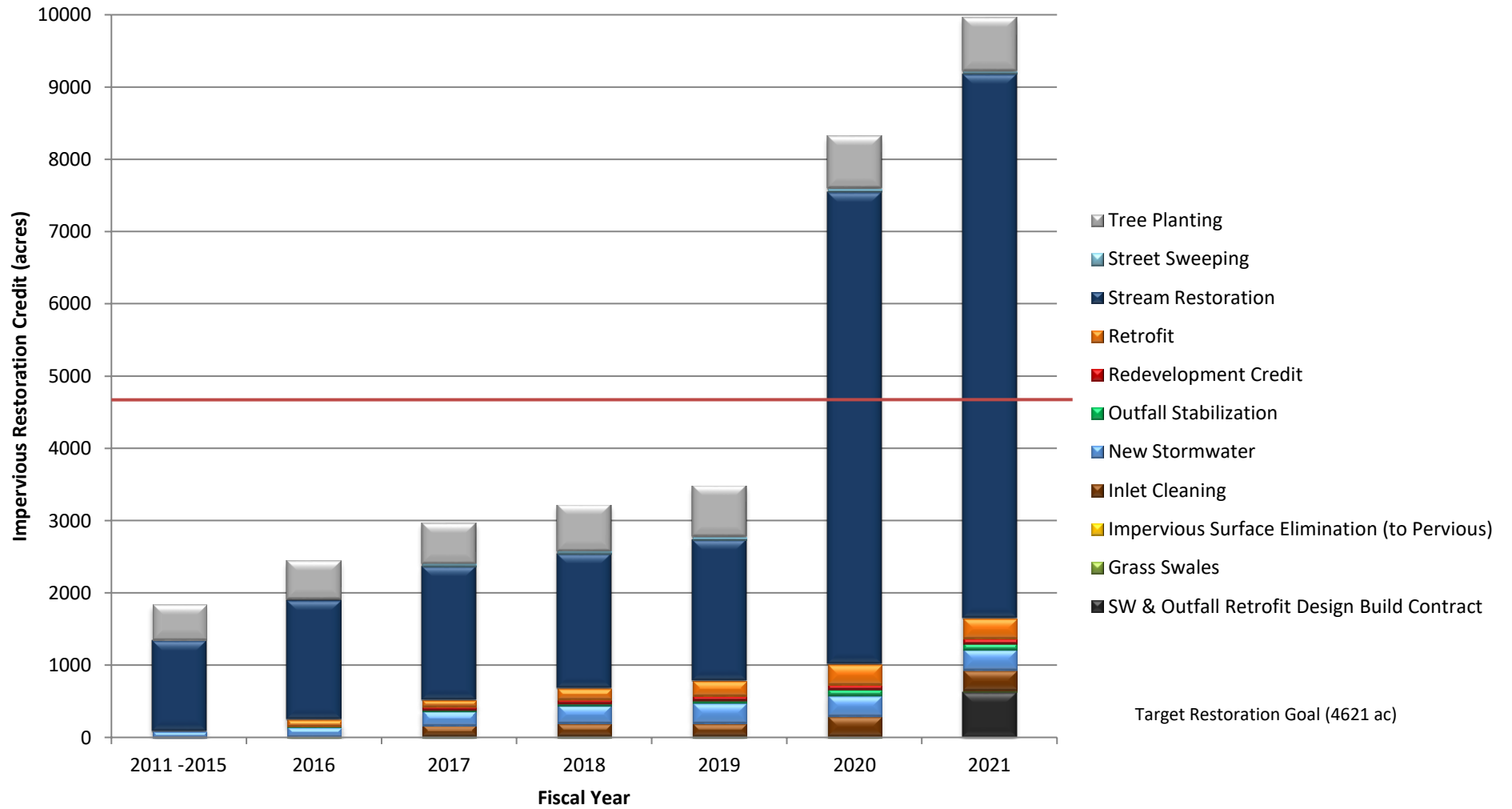
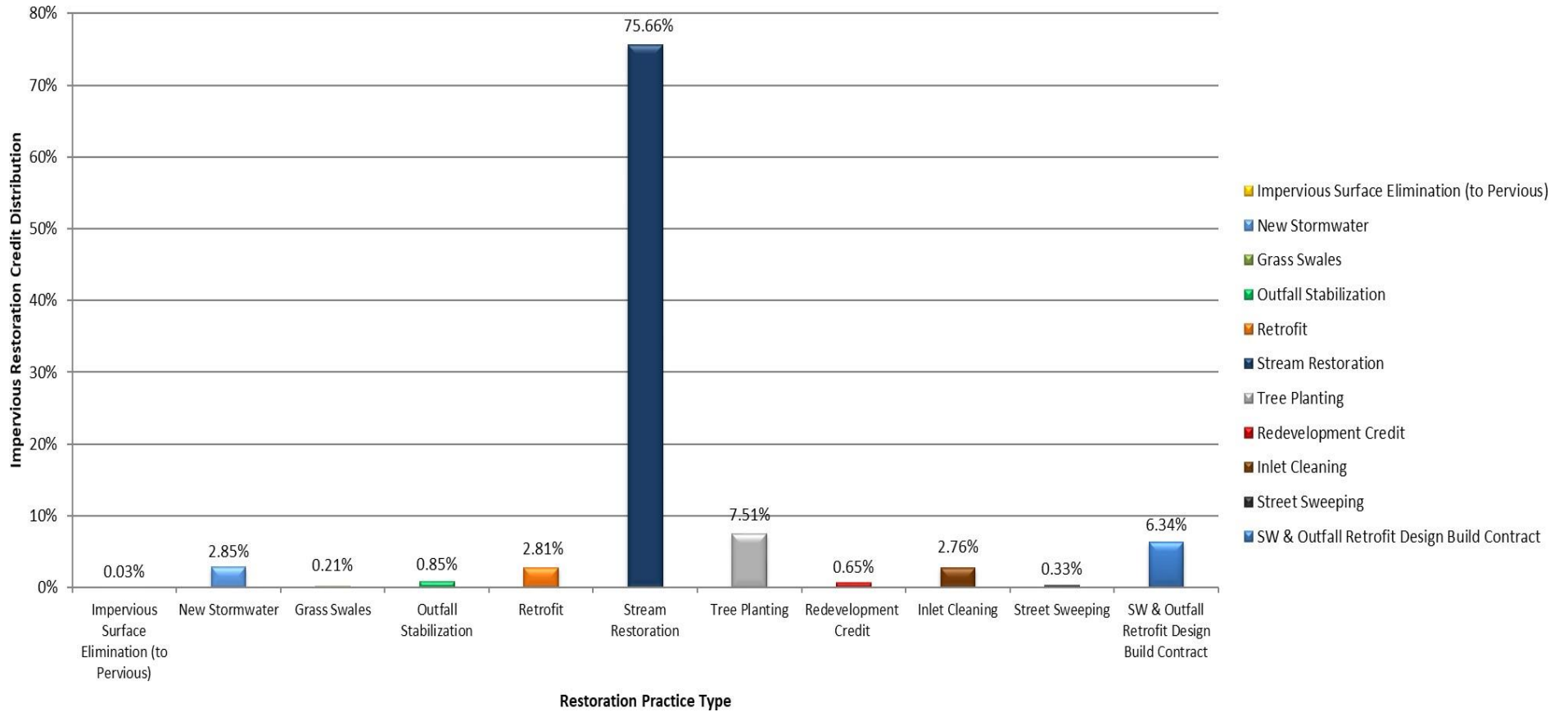

Figure 2-4: Cumulative Restoration Plan by Fiscal Year with Practice Menu



**Figure 2-5: Percent of Restoration Treatment Accomplished by Practice Type**

## D. SCHEDULE AND FUNDING

In order to meet the 20 percent impervious restoration requirement by October 8, 2020, a specific number of acres has been planned for treatment each year. **Table 2-1a** shows the projected percentages of impervious treatment, projected percent progress towards the 20% restoration goal, and actual funding for FY11 to FY19 and the projected funding for FY20 and FY21. The impervious treatment acres by fiscal year were determined based on the 20 percent restoration goal for 2020 and based on completed projects and preliminary planning efforts that assessed the feasibility of implementing various restoration strategies, along with the associated project design and construction schedules. Projected funding was determined based on the estimated costs to implement each strategy specific project over the permit term.

These funding projections are consistent with the Maryland Department of Transportation (MDOT) Consolidated Transportation Program (CTP) for FY 2016 to FY 2021, which is Maryland's six-year capital budget for transportation projects. In addition, the projected funding also accounts for operational activities.

*Table 2-1a: Percentage of Impervious Treatment  
by Fiscal Year & Funding Allocations  
2011-2021*

Year (Fiscal)	Projected Percentage of Impervious Treatment Acres	Projected Percent Progress Toward Restoration Goal	Funding Projection/Expenditures by Fiscal Year* (Millions)
2011-15	4%	20%	\$96
2016	6%	30%	\$53
2017	8%	40%	\$64
2018	9%	45%	\$79
2019	10%	50%	\$113
2020	19%	95%	\$113
2021	20%	100%	\$69

\* Funding Projections for FY 2011 --2019 are based on actual expenditures.

## E. COMPREHENSIVE LIST OF RESTORATION PRACTICES

Tables 2-2a through 2-2f below provide a comprehensive list of annual operations practices, and completed, programmed and planned built impervious restoration practices broken down by year. Each table entry includes location information and estimated impervious runoff treatment acreage. This list is based on preliminary baseline impervious estimates. Projects and information listed are subject to change and may be modified due to unforeseen circumstances.

**Table 2-2a: Fiscal Year 2010-2019 Capital Impervious Restoration Practices Constructed**

Unique BMP #	BMP Type	8-Digit Watershed Name	8-Digit Watershed Code	Northing	Easting	Impervious Treated (acres)
SH12ALN000003	Stream Restoration	Anacostia River	02140205	159559.85	402146.09	60.78
SH12ALN000013	Stream Restoration	Anacostia River	02140205	159559.47	397321.50	180.33
SH12ALN000018	Stream Restoration	Little Patuxent River	02131105	164274.84	418585.79	59.19
SH12ALN000029	Stream Restoration	Little Patuxent River	02131105	174235.63	416127.26	31.32
SH13ALN000005	Stream Restoration	Anacostia River	02140205	160042.82	401413.54	16.38
SH13ALN000007	Stream Restoration	Anacostia River	02140205	158520.42	401822.08	83.67
SH13ALN000014	Stream Restoration	Rock Creek	02140206	163439.62	386982.29	145.62
SH13ALN000017	Stream Restoration	Deer Creek	02120202	221430.99	441003.14	34.80
SH13ALN000032	Stream Restoration	Seneca Creek	02140208	170966.32	383824.12	119.73
SH14ALN000008	Stream Restoration	Anacostia River	02140205	148865.47	405647.43	129.00
SH14ALN000010	Stream Restoration	Rock Creek	02140206	162449.00	391909.38	87.21
SH15ALN000002	Stream Restoration	Severn River	02131002	159493.48	431938.55	0.00
SH15ALN000004	Stream Restoration	Anacostia River	02140205	158745.99	400685.31	21.36
SH15ALN000006	Stream Restoration	Anacostia River	02140205	158471.35	400379.90	60.42
SH15ALN000009	Stream Restoration	Anacostia River	02140205	151553.44	408448.77	24.18
SH15ALN000015	Stream Restoration	Atkisson Reservoir	02130703	204740.72	456761.66	63.00
SH15ALN000016	Stream Restoration	Little Patuxent River	02131105	177825.43	412849.52	135.00
SH16ALN000011	Stream Restoration	Rock Creek	02140206	160195.12	391644.34	188.76
SH16ALN000012	Stream Restoration	Anacostia River	02140205	157814.56	398261.67	155.13

**Table 2-2a: Fiscal Year 2010-2019 Capital Impervious Restoration Practices Constructed**

Unique BMP #	BMP Type	8-Digit Watershed Name	8-Digit Watershed Code	Northing	Easting	Impervious Treated (acres)
SH16ALN000031	Stream Restoration	South River	02131003	145891.51	438563.02	48.28
SH16ALN000044	Stream Restoration	Patapsco River L N Br	02130906	171819.50	425505.56	6.00
SH17ALN000045	Stream Restoration	Anacostia River	02140205	155213.31	401010.05	99.18
SH17ALN000046	Stream Restoration	Anacostia River	02140205	154518.98	401632.13	91.65
SH18ALN000047	Stream Restoration	Patapsco River L N Br	02130906	173446.15	423202.32	7.14
SH19ALN000050	Stream Restoration	Potomac River FR Cnty	02140301	185918.26	345651.52	91.89
SH15ALN000035	Outfall Stabilization	Severn River	02131002	159509.01	431999.29	7.50
SH17ALN000036	Outfall Stabilization	Piscataway Creek	02140203	112612.86	399955.14	3.55
SH17ALN000037	Outfall Stabilization	Piscataway Creek	02140203	115659.99	400855.96	2.14
SH17ALN000038	Outfall Stabilization	Piscataway Creek	02140203	115358.50	400979.82	1.40
SH17ALN000039	Outfall Stabilization	Piscataway Creek	02140203	111718.18	399211.40	1.93
SH17ALN000041	Outfall Stabilization	Potomac River U tidal	02140201	119836.63	400705.06	1.19
SH17ALN000043	Outfall Stabilization	Potomac River U tidal	02140201	120063.30	400694.64	0.68
SH18ALN000048	Outfall Stabilization	Cabin John Creek	02140207	153942.03	386610.65	9.40
SH19ALN000049	Outfall Stabilization	Bird River	02130803	190518.24	444582.33	7.88
SH16RST130531	FY16 restoration new stormwater BMP project.	Little Patuxent River	02131105	180175.30	409550.06	0.27
SH16RST210197	FY16 restoration new stormwater BMP project.	Conococheague Creek	02140504	220795.58	335320.73	0.32
SH16RST210198	FY16 restoration new stormwater BMP project.	Conococheague Creek	02140504	220795.67	335289.23	0.13
SH16RST210210	FY16 restoration new stormwater BMP project.	Antietam Creek	02140502	220644.66	336627.96	0.07
SH16RST080772	FY16 restoration new stormwater BMP project.	Port Tobacco River	02140109	89210.79	400886.39	0.50
SH16RST130624	FY16 restoration new stormwater BMP project.	Patapsco River L N Br	02130906	171226.26	417921.02	0.30

**Table 2-2a: Fiscal Year 2010-2019 Capital Impervious Restoration Practices Constructed**

Unique BMP #	BMP Type	8-Digit Watershed Name	8-Digit Watershed Code	Northing	Easting	Impervious Treated (acres)
SH16RST130627	FY16 restoration new stormwater BMP project.	Patapsco River L N Br	02130906	170286.93	419819.05	0.49
SH16RST130620	FY16 restoration new stormwater BMP project.	Little Patuxent River	02131105	173822.69	416132.87	0.31
SH16RST100320	FY16 restoration new stormwater BMP project.	Lower Monocacy River	02140302	192635.00	367756.54	0.32
SH16RST100325	FY16 restoration new stormwater BMP project.	Lower Monocacy River	02140302	192128.38	369623.76	0.36
SH16RST100334	FY16 restoration new stormwater BMP project.	Lower Monocacy River	02140302	191731.04	371583.78	0.46
SH16RST100321	FY16 restoration new stormwater BMP project.	Lower Monocacy River	02140302	192534.48	367991.41	0.27
SH16RST100303	FY16 restoration new stormwater BMP project.	Upper Monocacy River	02140303	201009.51	365757.46	0.49
SH16RST100304	FY16 restoration new stormwater BMP project.	Upper Monocacy River	02140303	201176.71	365812.34	0.80
SH16RST100305	FY16 restoration new stormwater BMP project.	Upper Monocacy River	02140303	201659.54	365858.88	1.71
SH16RST100306	FY16 restoration new stormwater BMP project.	Upper Monocacy River	02140303	202272.79	365772.85	0.92
SH16RST100312	FY16 restoration new stormwater BMP project.	Upper Monocacy River	02140303	204428.46	365220.57	0.44
SH16RST100311	FY16 restoration new stormwater BMP project.	Upper Monocacy River	02140303	204140.12	365407.05	0.40
SH16RST100314	FY16 restoration new stormwater BMP project.	Upper Monocacy River	02140303	204760.24	365001.66	0.42
SH16RST130622	FY16 restoration new stormwater BMP project.	Patapsco River L N Br	02130906	172624.90	417183.46	0.29

**Table 2-2a: Fiscal Year 2010-2019 Capital Impervious Restoration Practices Constructed**

Unique BMP #	BMP Type	8-Digit Watershed Name	8-Digit Watershed Code	Northing	Easting	Impervious Treated (acres)
SH16RST100327	FY16 restoration new stormwater BMP project.	Lower Monocacy River	02140302	192114.67	369951.18	0.41
SH16RST100329	FY16 restoration new stormwater BMP project.	Lower Monocacy River	02140302	192053.42	370383.61	0.58
SH16RST100331	FY16 restoration new stormwater BMP project.	Lower Monocacy River	02140302	191941.07	370916.99	0.65
SH16RST100310	FY16 restoration new stormwater BMP project.	Upper Monocacy River	02140303	203719.34	365631.06	1.54
SH16RST100461	FY16 restoration new stormwater BMP project.	Upper Monocacy River	02140303	205217.68	364704.16	0.19
SH16RST100462	FY16 restoration new stormwater BMP project.	Upper Monocacy River	02140303	205705.10	364385.59	0.44
SH16RST100463	FY16 restoration new stormwater BMP project.	Upper Monocacy River	02140303	205947.50	364226.94	0.09
SH16RST100464	FY16 restoration new stormwater BMP project.	Upper Monocacy River	02140303	206436.65	363907.25	0.60
SH16RST100465	FY16 restoration new stormwater BMP project.	Upper Monocacy River	02140303	206582.21	363814.54	0.39
SH16RST100466	FY16 restoration new stormwater BMP project.	Upper Monocacy River	02140303	206957.81	363653.77	0.56
SH16RST100467	FY16 restoration new stormwater BMP project.	Upper Monocacy River	02140303	207162.47	363606.27	0.75
SH16RST100468	FY16 restoration new stormwater BMP project.	Upper Monocacy River	02140303	207707.89	363522.97	0.33
SH16RST100469	FY16 restoration new stormwater BMP project.	Upper Monocacy River	02140303	207999.21	363477.44	1.20
SH16RST100470	FY16 restoration new stormwater BMP project.	Upper Monocacy River	02140303	208846.96	363283.17	0.77



**Table 2-2a: Fiscal Year 2010-2019 Capital Impervious Restoration Practices Constructed**

Unique BMP #	BMP Type	8-Digit Watershed Name	8-Digit Watershed Code	Northing	Easting	Impervious Treated (acres)
SH16RST100471	FY16 restoration new stormwater BMP project.	Upper Monocacy River	02140303	208981.10	363234.59	0.48
SH16RST100472	FY16 restoration new stormwater BMP project.	Upper Monocacy River	02140303	209348.67	363101.05	0.18
SH16RST100473	FY16 restoration new stormwater BMP project.	Upper Monocacy River	02140303	209615.13	363034.12	0.94
SH16RST100474	FY16 restoration new stormwater BMP project.	Upper Monocacy River	02140303	209864.42	363008.48	0.67
SH16RST100475	FY16 restoration new stormwater BMP project.	Upper Monocacy River	02140303	210171.28	363001.52	0.71
SH16RST100476	FY16 restoration new stormwater BMP project.	Upper Monocacy River	02140303	210586.06	362971.93	0.80
SH16RST100477	FY16 restoration new stormwater BMP project.	Upper Monocacy River	02140303	210851.01	362926.60	0.96
SH16RST100299	FY16 restoration new stormwater BMP project.	Upper Monocacy River	02140303	200206.76	365434.87	0.72
SH16RST130621	FY16 restoration new stormwater BMP project.	Patapsco River L N Br	02130906	172649.02	417090.61	0.47
SH16RST130628	FY16 restoration new stormwater BMP project.	Patapsco River L N Br	02130906	170120.36	419969.29	0.31
SH16RST130630	FY16 restoration new stormwater BMP project.	Patapsco River L N Br	02130906	169488.10	420545.38	0.49
SH16RST130625	FY16 restoration new stormwater BMP project.	Patapsco River L N Br	02130906	171105.17	418896.81	0.16
SH16RST100302	FY16 restoration new stormwater BMP project.	Upper Monocacy River	02140303	200988.73	365750.17	0.33
SH16RST100322	FY16 restoration new stormwater BMP project.	Lower Monocacy River	02140302	192158.44	368728.81	0.31

**Table 2-2a: Fiscal Year 2010-2019 Capital Impervious Restoration Practices Constructed**

Unique BMP #	BMP Type	8-Digit Watershed Name	8-Digit Watershed Code	Northing	Easting	Impervious Treated (acres)
SH16RST100324	FY16 restoration new stormwater BMP project.	Lower Monocacy River	02140302	192126.25	369458.11	0.33
SH16RST100333	FY16 restoration new stormwater BMP project.	Lower Monocacy River	02140302	191797.61	371369.28	0.71
SH16RST130619	FY16 restoration new stormwater BMP project.	Little Patuxent River	02131105	174653.91	415973.60	0.57
SH16RST130629	FY16 restoration new stormwater BMP project.	Patapsco River L N Br	02130906	169716.09	420338.72	0.47
SH16RST130631	FY16 restoration new stormwater BMP project.	Patapsco River L N Br	02130906	168362.08	421893.95	0.11
SH16RST130632	FY16 restoration new stormwater BMP project.	Patapsco River L N Br	02130906	168284.53	422009.43	0.29
SH16RST100309	FY16 restoration new stormwater BMP project.	Upper Monocacy River	02140303	203105.06	365745.77	0.32
SH16RST100316	FY16 restoration new stormwater BMP project.	Upper Monocacy River	02140303	205089.04	364787.11	0.45
SH16RST130623	FY16 restoration new stormwater BMP project.	Patapsco River L N Br	02130906	172541.40	417473.10	0.39
SH16RST100313	FY16 restoration new stormwater BMP project.	Upper Monocacy River	02140303	204591.86	365111.42	0.40
SH16RST210194	FY16 restoration new stormwater BMP project.	Conococheague Creek	02140504	220794.46	335950.74	0.30
SH16RST210207	FY16 restoration new stormwater BMP project.	Conococheague Creek	02140504	220710.34	333551.18	0.19
SH16RST210193	FY16 restoration new stormwater BMP project.	Conococheague Creek	02140504	220794.76	335875.16	0.17
SH16RST210195	FY16 restoration new stormwater BMP project.	Conococheague Creek	02140504	220794.95	335856.15	0.07

**Table 2-2a: Fiscal Year 2010-2019 Capital Impervious Restoration Practices Constructed**

Unique BMP #	BMP Type	8-Digit Watershed Name	8-Digit Watershed Code	Northing	Easting	Impervious Treated (acres)
SH16RST210196	FY16 restoration new stormwater BMP project.	Conococheague Creek	02140504	220794.83	335823.63	0.17
SH16RST210206	FY16 restoration new stormwater BMP project.	Conococheague Creek	02140504	220721.33	333577.16	0.19
SH16RST210211	FY16 restoration new stormwater BMP project.	Antietam Creek	02140502	220670.18	336574.38	0.19
SH16RST080760	FY16 restoration new stormwater BMP project.	Zekiah Swamp	02140108	86689.14	401055.08	1.14
SH16RST100301	FY16 restoration new stormwater BMP project.	Upper Monocacy River	02140303	200793.40	365655.99	0.87
SH16RST100300	FY16 restoration new stormwater BMP project.	Upper Monocacy River	02140303	200543.32	365535.83	0.73
SH16RST080777	FY16 restoration new stormwater BMP project.	Port Tobacco River	02140109	89988.54	400961.02	0.82
SH16RST100335	FY16 restoration new stormwater BMP project.	Lower Monocacy River	02140302	191658.07	371808.73	0.81
SH16RST100323	FY16 restoration new stormwater BMP project.	Lower Monocacy River	02140302	192122.92	369225.82	0.62
SH16RST100326	FY16 restoration new stormwater BMP project.	Lower Monocacy River	02140302	192129.66	369734.24	0.68
SH16RST100330	FY16 restoration new stormwater BMP project.	Lower Monocacy River	02140302	192009.34	370656.26	0.68
SH16RST100315	FY16 restoration new stormwater BMP project.	Upper Monocacy River	02140303	204930.84	364890.60	0.33
SH16RST100319	FY16 restoration new stormwater BMP project.	Lower Monocacy River	02140302	192800.98	367365.83	0.24
SH16RST100332	FY16 restoration new stormwater BMP project.	Lower Monocacy River	02140302	191863.47	371166.22	0.53

**Table 2-2a: Fiscal Year 2010-2019 Capital Impervious Restoration Practices Constructed**

Unique BMP #	BMP Type	8-Digit Watershed Name	8-Digit Watershed Code	Northing	Easting	Impervious Treated (acres)
SH16RST100328	FY16 restoration new stormwater BMP project.	Lower Monocacy River	02140302	192090.87	370129.39	0.59
SH16RST080796	FY16 restoration new stormwater BMP project.	Port Tobacco River	02140109	93816.90	401482.79	0.25
SH16RST080767	FY16 restoration new stormwater BMP project.	Port Tobacco River	02140109	88653.78	400832.48	0.26
SH16RST080785	FY16 restoration new stormwater BMP project.	Port Tobacco River	02140109	91280.50	401082.23	0.37
SH16RST080786	FY16 restoration new stormwater BMP project.	Port Tobacco River	02140109	91426.59	401095.18	0.32
SH16RST080788	FY16 restoration new stormwater BMP project.	Port Tobacco River	02140109	91784.39	401130.09	0.37
SH16RST080797	FY16 restoration new stormwater BMP project.	Port Tobacco River	02140109	93982.79	401516.93	0.44
SH16RST080750	FY16 restoration new stormwater BMP project.	Potomac River L tidal	02140101	85092.62	402219.12	0.83
SH16RST080764	FY16 restoration new stormwater BMP project.	Potomac River L tidal	02140101	84679.97	402521.97	0.48
SH16RST080756	FY16 restoration new stormwater BMP project.	Zekiah Swamp	02140108	86048.08	401514.01	0.67
SH16RST080758	FY16 restoration new stormwater BMP project.	Zekiah Swamp	02140108	86385.84	401264.63	0.43
SH16RST100479	FY16 restoration new stormwater BMP project.	Upper Monocacy River	02140303	211082.66	362884.93	0.26
SH16RST100480	FY16 restoration new stormwater BMP project.	Upper Monocacy River	02140303	211245.18	362854.70	0.74
SH16RST100481	FY16 restoration new stormwater BMP project.	Upper Monocacy River	02140303	211565.96	362798.05	0.48

**Table 2-2a: Fiscal Year 2010-2019 Capital Impervious Restoration Practices Constructed**

Unique BMP #	BMP Type	8-Digit Watershed Name	8-Digit Watershed Code	Northing	Easting	Impervious Treated (acres)
SH16RST080500	FY16 restoration new stormwater BMP project.	Potomac River L tidal	02140101	77731.85	403032.12	0.46
SH16RST080510	FY16 restoration new stormwater BMP project.	Wicomico River	02140106	80100.65	403908.93	0.35
SH16RST080780	FY16 restoration new stormwater BMP project.	Port Tobacco River	02140109	90626.90	401018.91	0.96
SH16RST161120	FY16 restoration new stormwater BMP project.	Western Branch	02131103	127811.41	413931.71	1.63
SH16RST161121	FY16 restoration new stormwater BMP project.	Western Branch	02131103	127745.79	414149.29	0.51
SH16RST021225	FY16 restoration new stormwater BMP project.	Severn River	02131002	151842.98	442635.18	0.56
SH16RST021223	FY16 restoration new stormwater BMP project.	Severn River	02131002	151951.44	442565.41	0.58
SH16RST021222	FY16 restoration new stormwater BMP project.	Magothy River	02131001	154321.36	440996.88	0.79
SH16RST021241	FY16 restoration new stormwater BMP project.	Severn River	02131002	150506.45	443494.55	0.65
SH16RST021238	FY16 restoration new stormwater BMP project.	Severn River	02131002	151492.57	442860.99	0.67
SH16RST021239	FY16 restoration new stormwater BMP project.	Severn River	02131002	151179.48	443062.63	0.46
SH16RST021240	FY16 restoration new stormwater BMP project.	Severn River	02131002	150944.66	443213.16	0.46
SH16RST021232	FY16 restoration new stormwater BMP project.	Magothy River	02131001	152368.51	442296.81	0.28
SH16RST021244	FY16 restoration new stormwater BMP project.	Severn River	02131002	150219.44	443679.98	0.33

**Table 2-2a: Fiscal Year 2010-2019 Capital Impervious Restoration Practices Constructed**

Unique BMP #	BMP Type	8-Digit Watershed Name	8-Digit Watershed Code	Northing	Easting	Impervious Treated (acres)
SH16RST021237	FY16 restoration new stormwater BMP project.	Severn River	02131002	151655.89	442755.63	0.29
SH16RST100336	FY16 restoration new stormwater BMP project.	Lower Monocacy River	02140302	191705.24	371775.97	0.35
SH16RST210524	FY17 restoration new stormwater BMP project.	Little Tonoloway Creek	02140509	228593.23	298273.80	0.21
SH16RST210525	FY17 restoration new stormwater BMP project.	Little Tonoloway Creek	02140509	228446.77	298199.85	0.43
SH16RST210526	FY17 restoration new stormwater BMP project.	Little Tonoloway Creek	02140509	228376.61	298169.70	0.14
SH16RST210529	FY17 restoration new stormwater BMP project.	Little Tonoloway Creek	02140509	227999.78	298155.90	0.40
SH16RST210530	FY17 restoration new stormwater BMP project.	Little Tonoloway Creek	02140509	227401.87	298402.23	0.39
SH16RST210533	FY17 restoration new stormwater BMP project.	Potomac River WA Cnty	02140501	227166.98	298624.00	0.22
SH16RST210545	FY17 restoration new stormwater BMP project.	Tonoloway Creek	02140507	226504.22	300727.85	0.29
SH16RST210548	FY17 restoration new stormwater BMP project.	Potomac River WA Cnty	02140501	225716.43	301669.13	0.56
SH16RST210549	FY17 restoration new stormwater BMP project.	Potomac River WA Cnty	02140501	225665.92	301789.80	0.20
SH16RST210550	FY17 restoration new stormwater BMP project.	Potomac River WA Cnty	02140501	225577.53	302027.27	0.51
SH16RST210551	FY17 restoration new stormwater BMP project.	Potomac River WA Cnty	02140501	225556.58	302094.94	0.21
SH16RST210552	FY17 restoration new stormwater BMP project.	Potomac River WA Cnty	02140501	225490.18	302312.56	0.26

**Table 2-2a: Fiscal Year 2010-2019 Capital Impervious Restoration Practices Constructed**

Unique BMP #	BMP Type	8-Digit Watershed Name	8-Digit Watershed Code	Northing	Easting	Impervious Treated (acres)
SH16RST210553	FY17 restoration new stormwater BMP project.	Potomac River WA Cnty	02140501	225446.49	302483.96	0.23
SH16RST210554	FY17 restoration new stormwater BMP project.	Potomac River WA Cnty	02140501	225194.40	303222.68	0.25
SH16RST210555	FY17 restoration new stormwater BMP project.	Potomac River WA Cnty	02140501	225127.58	303358.53	0.25
SH16RST210556	FY17 restoration new stormwater BMP project.	Potomac River WA Cnty	02140501	225065.86	303557.57	0.22
SH16RST210558	FY17 restoration new stormwater BMP project.	Potomac River WA Cnty	02140501	224993.29	303940.07	0.25
SH16RST210559	FY17 restoration new stormwater BMP project.	Potomac River WA Cnty	02140501	224983.49	303928.40	0.34
SH16RST210571	FY17 restoration new stormwater BMP project.	Potomac River WA Cnty	02140501	219845.64	311222.11	0.05
SH16RST210572	FY17 restoration new stormwater BMP project.	Potomac River WA Cnty	02140501	219531.17	311616.92	0.83
SH16RST210573	FY17 restoration new stormwater BMP project.	Potomac River WA Cnty	02140501	218919.06	312099.36	1.23
SH16RST210574	FY17 restoration new stormwater BMP project.	Potomac River WA Cnty	02140501	218643.32	312305.72	0.09
SH16RST210575	FY17 restoration new stormwater BMP project.	Potomac River WA Cnty	02140501	219201.85	311903.49	0.86
SH16RST210576	FY17 restoration new stormwater BMP project.	Potomac River WA Cnty	02140501	224891.36	304340.66	0.77
SH16RST210577	FY17 restoration new stormwater BMP project.	Potomac River WA Cnty	02140501	224741.74	305001.91	0.67
SH16RST210578	FY17 restoration new stormwater BMP project.	Potomac River WA Cnty	02140501	224545.74	305569.56	0.58

**Table 2-2a: Fiscal Year 2010-2019 Capital Impervious Restoration Practices Constructed**

Unique BMP #	BMP Type	8-Digit Watershed Name	8-Digit Watershed Code	Northing	Easting	Impervious Treated (acres)
SH16RST210579	FY17 restoration new stormwater BMP project.	Potomac River WA Cnty	02140501	224452.41	305709.64	0.57
SH16RST210580	FY17 restoration new stormwater BMP project.	Potomac River WA Cnty	02140501	224132.77	306077.22	0.79
SH16RST210581	FY17 restoration new stormwater BMP project.	Potomac River WA Cnty	02140501	224071.59	306146.89	0.80
SH16RST210582	FY17 restoration new stormwater BMP project.	Potomac River WA Cnty	02140501	223936.77	306302.34	0.39
SH16RST210584	FY17 restoration new stormwater BMP project.	Potomac River WA Cnty	02140501	221907.35	309018.75	0.38
SH16RST210585	FY17 restoration new stormwater BMP project.	Potomac River WA Cnty	02140501	221791.67	309132.70	0.36
SH16RST210586	FY17 restoration new stormwater BMP project.	Potomac River WA Cnty	02140501	221762.03	309162.09	0.17
SH16RST210587	FY17 restoration new stormwater BMP project.	Potomac River WA Cnty	02140501	221681.67	309252.45	0.17
SH16RST210588	FY17 restoration new stormwater BMP project.	Potomac River WA Cnty	02140501	221660.80	309274.76	0.63
SH16RST210589	FY17 restoration new stormwater BMP project.	Potomac River WA Cnty	02140501	221466.14	309530.65	0.63
SH17RST030737	FY17 restoration new stormwater BMP project.	Loch Raven Reservoir	02130805	200330.36	429190.56	0.44
SH16RST060286	FY17 restoration new stormwater BMP project.	Liberty Reservoir	02130907	213698.54	400413.22	22.76
SH16RST210523	FY17 restoration new stormwater BMP project.	Little Tonoloway Creek	02140509	228765.94	298360.22	0.87
SH16RST210560	FY17 restoration new stormwater BMP project.	Potomac River WA Cnty	02140501	218259.33	312680.67	0.34



**Table 2-2a: Fiscal Year 2010-2019 Capital Impervious Restoration Practices Constructed**

Unique BMP #	BMP Type	8-Digit Watershed Name	8-Digit Watershed Code	Northing	Easting	Impervious Treated (acres)
SH16RST210562	FY17 restoration new stormwater BMP project.	Potomac River WA Cnty	02140501	219478.42	311672.02	0.29
SH16RST210565	FY17 restoration new stormwater BMP project.	Licking Creek	02140506	221041.70	310048.77	0.48
SH16RST210566	FY17 restoration new stormwater BMP project.	Potomac River WA Cnty	02140501	220457.55	310546.17	0.13
SH16RST210567	FY17 restoration new stormwater BMP project.	Potomac River WA Cnty	02140501	220427.25	310571.21	0.13
SH16RST210568	FY17 restoration new stormwater BMP project.	Potomac River WA Cnty	02140501	220281.50	310689.12	0.37
SH16RST210569	FY17 restoration new stormwater BMP project.	Potomac River WA Cnty	02140501	220228.86	310741.82	0.09
SH16RST210590	FY17 restoration new stormwater BMP project.	Potomac River WA Cnty	02140501	221427.42	309586.59	0.43
SH16RST210591	FY17 restoration new stormwater BMP project.	Little Conococheague	02140505	220576.37	320883.86	0.32
SH16RST210592	FY17 restoration new stormwater BMP project.	Little Conococheague	02140505	220567.58	320927.81	0.43
SH16RST210593	FY17 restoration new stormwater BMP project.	Little Conococheague	02140505	220652.12	320528.58	1.48
SH16RST210594	FY17 restoration new stormwater BMP project.	Little Conococheague	02140505	220672.99	320580.07	0.25
SH16RST210595	FY17 restoration new stormwater BMP project.	Conococheague Creek	02140504	217718.04	331505.99	0.52
SH16RST210596	FY17 restoration new stormwater BMP project.	Conococheague Creek	02140504	217590.55	331743.19	0.70
SH16RST210598	FY17 restoration new stormwater BMP project.	Marsh Run	02140503	215600.90	334578.11	0.45

**Table 2-2a: Fiscal Year 2010-2019 Capital Impervious Restoration Practices Constructed**

Unique BMP #	BMP Type	8-Digit Watershed Name	8-Digit Watershed Code	Northing	Easting	Impervious Treated (acres)
SH16RST210599	FY17 restoration new stormwater BMP project.	Marsh Run	02140503	215604.28	334737.50	0.38
SH16RST210600	FY17 restoration new stormwater BMP project.	Marsh Run	02140503	215610.22	335103.04	0.29
SH16RST210601	FY17 restoration new stormwater BMP project.	Marsh Run	02140503	215613.77	335314.43	0.56
SH16RST210602	FY17 restoration new stormwater BMP project.	Marsh Run	02140503	215594.84	335564.54	0.50
SH16RST210603	FY17 restoration new stormwater BMP project.	Marsh Run	02140503	215554.20	335828.13	0.17
SH16RST210604	FY17 restoration new stormwater BMP project.	Marsh Run	02140503	215547.53	335866.99	0.62
SH16RST210605	FY17 restoration new stormwater BMP project.	Marsh Run	02140503	215487.03	336263.77	0.48
SH16RST210606	FY17 restoration new stormwater BMP project.	Antietam Creek	02140502	215466.39	336442.79	0.37
SH16RST210609	FY17 restoration new stormwater BMP project.	Antietam Creek	02140502	214799.22	341473.98	0.36
SH16RST210610	FY17 restoration new stormwater BMP project.	Antietam Creek	02140502	214766.33	341516.53	0.30
SH16RST210612	FY17 restoration new stormwater BMP project.	Antietam Creek	02140502	214882.94	342012.44	1.17
SH16RST210613	FY17 restoration new stormwater BMP project.	Antietam Creek	02140502	214899.05	342259.45	0.27
SH16RST210614	FY17 restoration new stormwater BMP project.	Antietam Creek	02140502	214898.81	342295.07	0.45
SH16RST210615	FY17 restoration new stormwater BMP project.	Antietam Creek	02140502	214877.33	342556.57	0.57

**Table 2-2a: Fiscal Year 2010-2019 Capital Impervious Restoration Practices Constructed**

Unique BMP #	BMP Type	8-Digit Watershed Name	8-Digit Watershed Code	Northing	Easting	Impervious Treated (acres)
SH16RST210616	FY17 restoration new stormwater BMP project.	Antietam Creek	02140502	214347.07	343583.30	0.46
SH16RST210617	FY17 restoration new stormwater BMP project.	Antietam Creek	02140502	213951.60	344067.53	1.07
SH16RST210618	FY17 restoration new stormwater BMP project.	Antietam Creek	02140502	212391.03	345990.28	0.50
SH16RST210619	FY17 restoration new stormwater BMP project.	Antietam Creek	02140502	212212.79	346123.45	0.85
SH17RST161088	FY18 restoration new stormwater BMP project.	Patuxent River upper	02131104	136781.75	424123.71	5.46
SH17RST161089	FY18 restoration new stormwater BMP project.	Western Branch	02131103	127470.59	422687.46	4.45
SH18RST021556	FY18 restoration new stormwater BMP project.	Baltimore Harbor	02130903	170966.30	434819.08	0.35
SH18RST021562	FY18 restoration new stormwater BMP project.	Baltimore Harbor	02130903	169572.03	433859.78	0.26
SH18RST021563	FY18 restoration new stormwater BMP project.	Baltimore Harbor	02130903	169506.53	434086.89	0.13
SH18RST021566	FY18 restoration new stormwater BMP project.	Baltimore Harbor	02130903	171073.71	433993.71	0.57
SH18RST021569	FY18 restoration new stormwater BMP project.	Baltimore Harbor	02130903	170993.96	433645.09	0.86
SH17RST030744	FY18 restoration new stormwater BMP project.	Back River	02130901	185115.81	444184.74	1.16
SH18RST161269	FY18 restoration new stormwater BMP project.	Western Branch	02131103	123802.51	416342.00	0.99
SH18RST161270	FY18 restoration new stormwater BMP project.	Western Branch	02131103	124029.17	416504.44	1.32

**Table 2-2a: Fiscal Year 2010-2019 Capital Impervious Restoration Practices Constructed**

Unique BMP #	BMP Type	8-Digit Watershed Name	8-Digit Watershed Code	Northing	Easting	Impervious Treated (acres)
SH18RST161271	FY18 restoration new stormwater BMP project.	Western Branch	02131103	123851.12	416987.60	1.05
SH18RST082828	FY18 restoration new stormwater BMP project.	Mattawoman Creek	02140111	99002.84	383696.58	0.59
SH18RST082829	FY18 restoration new stormwater BMP project.	Mattawoman Creek	02140111	98897.90	383855.55	5.08
SH18RST082831	FY18 restoration new stormwater BMP project.	Mattawoman Creek	02140111	98305.52	383839.61	0.13
SH18RST082832	FY18 restoration new stormwater BMP project.	Mattawoman Creek	02140111	98246.30	383642.40	0.25
SH18RST082833	FY18 restoration new stormwater BMP project.	Mattawoman Creek	02140111	98035.42	383850.12	0.25
SH18RST031878	FY18 restoration new stormwater BMP project.	Patapsco River L N Br	02130906	174397.29	425257.06	0.58
SH18RST031877	FY18 restoration new stormwater BMP project.	Patapsco River L N Br	02130906	174468.19	425352.29	1.24
SH18RST031876	FY18 restoration new stormwater BMP project.	Patapsco River L N Br	02130906	174315.05	430278.58	2.47
SH18RST122047	FY18 restoration new stormwater BMP project.	Lower Winters Run	02130702	198446.10	459731.49	0.30
SH18RST070489	FY18 restoration new stormwater BMP project.	Northeast River	02130608	219502.78	489444.19	0.79
SH18RST070484	FY18 restoration new stormwater BMP project.	Northeast River	02130608	224549.80	488241.10	0.36
SH18RST070485	FY18 restoration new stormwater BMP project.	Northeast River	02130608	224608.09	488215.82	0.84
SH18RST070487	FY18 restoration new stormwater BMP project.	Northeast River	02130608	222677.83	489445.31	0.31

**Table 2-2a: Fiscal Year 2010-2019 Capital Impervious Restoration Practices Constructed**

Unique BMP #	BMP Type	8-Digit Watershed Name	8-Digit Watershed Code	Northing	Easting	Impervious Treated (acres)
SH18RST070490	FY18 restoration new stormwater BMP project.	Little Elk Creek	02130605	216711.43	498926.15	0.39
SH18RST070491	FY18 restoration new stormwater BMP project.	Little Elk Creek	02130605	216767.09	498953.59	0.32
SH18RST070492	FY18 restoration new stormwater BMP project.	Little Elk Creek	02130605	221354.32	498522.18	1.00
SH18RST070493	FY18 restoration new stormwater BMP project.	Northeast River	02130608	223070.11	489221.09	0.12
SH18RST070494	FY18 restoration new stormwater BMP project.	Northeast River	02130608	224329.79	488382.52	0.19
SH18RST070495	FY18 restoration new stormwater BMP project.	Northeast River	02130608	223398.49	489006.90	0.67
SH18RST122227	FY18 restoration new stormwater BMP project.	Bush River	02130701	200968.67	465603.23	0.52
SH18RST122228	FY18 restoration new stormwater BMP project.	Bush River	02130701	200797.73	465719.58	1.03
SH18RST122232	FY18 restoration new stormwater BMP project.	Gunpowder River	02130702	194506.76	459709.12	2.66
SH18RST210961	FY18 restoration new stormwater BMP project.	Little Conococheague	02140505	220799.24	321136.44	0.93
SH18RST210978	FY18 restoration new stormwater BMP project.	Conococheague Creek	02140504	220765.07	335341.72	0.50
SH18RST210979	FY18 restoration new stormwater BMP project.	Conococheague Creek	02140504	220824.56	335469.85	0.43
SH18RST210980	FY18 restoration new stormwater BMP project.	Conococheague Creek	02140504	220692.26	335510.34	0.74
SH18RST210981	FY18 restoration new stormwater BMP project.	Conococheague Creek	02140504	220736.08	335549.31	0.98

**Table 2-2a: Fiscal Year 2010-2019 Capital Impervious Restoration Practices Constructed**

Unique BMP #	BMP Type	8-Digit Watershed Name	8-Digit Watershed Code	Northing	Easting	Impervious Treated (acres)
SH18RST210982	FY18 restoration new stormwater BMP project.	Conococheague Creek	02140504	220637.99	335565.51	0.41
SH18RST210983	FY18 restoration new stormwater BMP project.	Conococheague Creek	02140504	220578.37	335439.79	0.59
SH18RST031889	FY18 restoration new stormwater BMP project.	Patapsco River L N Br	02130906	173688.35	425585.61	0.45
SH18RST031890	FY18 restoration new stormwater BMP project.	Patapsco River L N Br	02130906	173519.14	425698.07	0.30
SH18RST031891	FY18 restoration new stormwater BMP project.	Patapsco River L N Br	02130906	173321.26	425757.11	0.66
SH18RST031892	FY18 restoration new stormwater BMP project.	Patapsco River L N Br	02130906	173168.50	425761.83	0.37
SH18RST031893	FY18 restoration new stormwater BMP project.	Patapsco River L N Br	02130906	173580.10	425636.41	0.22
SH18RST031901	FY18 restoration new stormwater BMP project.	Patapsco River L N Br	02130906	175324.60	424238.73	0.36
SH18RST031902	FY18 restoration new stormwater BMP project.	Patapsco River L N Br	02130906	175168.44	424603.16	0.48
SH18RST101299	FY18 restoration new stormwater BMP project.	Lower Monocacy River	02140302	190620.48	377584.69	0.53
SH18RST101302	FY18 restoration new stormwater BMP project.	Lower Monocacy River	02140302	190213.92	377573.92	0.43
SH18RST101303	FY18 restoration new stormwater BMP project.	Lower Monocacy River	02140302	190367.67	377882.77	0.36
SH18RST101306	FY18 restoration new stormwater BMP project.	Lower Monocacy River	02140302	186691.36	366411.21	1.35
SH18RST101307	FY18 restoration new stormwater BMP project.	Lower Monocacy River	02140302	195534.30	357955.66	0.90

**Table 2-2a: Fiscal Year 2010-2019 Capital Impervious Restoration Practices Constructed**

Unique BMP #	BMP Type	8-Digit Watershed Name	8-Digit Watershed Code	Northing	Easting	Impervious Treated (acres)
SH18RST101309	FY18 restoration new stormwater BMP project.	Lower Monocacy River	02140302	186731.92	366403.65	0.68
SH18RST101312	FY18 restoration new stormwater BMP project.	Lower Monocacy River	02140302	195712.46	357824.20	1.25
SH18RST101313	FY18 restoration new stormwater BMP project.	Lower Monocacy River	02140302	190406.67	377309.80	0.75
SH18RST021935	FY18 restoration new stormwater BMP project.	Baltimore Harbor	02130903	169563.85	433959.88	0.27
SH18RST031899	FY18 restoration new stormwater BMP project.	Patapsco River L N Br	02130906	172824.63	425791.14	0.72
SH18RST101701	FY18 restoration new stormwater BMP project.	Lower Monocacy River	02140302	190378.52	377841.65	0.06
SH19RST021568	FY19 restoration new stormwater BMP project.	Baltimore Harbor	02130903	165513.38	434363.58	0.69
SH19RST122226	FY19 restoration new stormwater BMP project.	Bush River	02130701	201412.67	464663.73	0.30
SH19RST122231	FY19 restoration new stormwater BMP project.	Lower Winters Run	02130702	195253.35	459423.16	1.48
SH19RST031897	FY19 restoration new stormwater BMP project.	Lower Gunpowder Falls	02130802	192746.76	437242.65	4.24
SH19RST021564	FY19 restoration new stormwater BMP project.	Baltimore Harbor	02130903	169677.02	434347.16	1.06
SH19RST031866	FY19 restoration new stormwater BMP project.	Patapsco River L N Br	02130906	173800.90	424780.70	0.48
SH19RST031871	FY19 restoration new stormwater BMP project.	Patapsco River L N Br	02130906	174468.19	425352.29	0.62
SH19RST210950	FY19 restoration new stormwater BMP project.	Antietam Creek	02140502	213289.49	345107.00	1.06

**Table 2-2a: Fiscal Year 2010-2019 Capital Impervious Restoration Practices Constructed**

Unique BMP #	BMP Type	8-Digit Watershed Name	8-Digit Watershed Code	Northing	Easting	Impervious Treated (acres)
SH19RST210969	FY19 restoration new stormwater BMP project.	Conococheague Creek	02140504	221035.31	335891.84	0.55
SH19RST210970	FY19 restoration new stormwater BMP project.	Conococheague Creek	02140504	220929.32	335712.10	0.62
SH19RST031896	FY19 restoration new stormwater BMP project.	Lower Gunpowder Falls	02130802	192662.33	438088.48	1.92
SH19RST031864	FY19 restoration new stormwater BMP project.	Patapsco River L N Br	02130906	175232.74	426857.67	1.13
SH19RST031867	FY19 restoration new stormwater BMP project.	Patapsco River L N Br	02130906	173481.14	424615.92	0.67
SH19RST122230	FY19 restoration new stormwater BMP project.	Lower Winters Run	02130702	195408.68	459399.42	0.19
SH19RST210951	FY19 restoration new stormwater BMP project.	Antietam Creek	02140502	214850.69	341075.15	0.59
SH19RST031895	FY19 restoration new stormwater BMP project.	Lower Gunpowder Falls	02130802	192700.49	437933.63	0.49
SH19RST031868	FY19 restoration new stormwater BMP project.	Patapsco River L N Br	02130906	173260.95	424502.62	0.55
SH19RST031869	FY19 restoration new stormwater BMP project.	Patapsco River L N Br	02130906	174286.59	425130.98	0.43
SH19RST031874	FY19 restoration new stormwater BMP project.	Patapsco River L N Br	02130906	174952.49	426534.81	0.53
SH19RST122225	FY19 restoration new stormwater BMP project.	Bush River	02130701	201737.02	464732.89	0.41
SH19RST210973	FY19 restoration new stormwater BMP project.	Antietam Creek	02140502	220856.42	351605.54	0.60
SH19RST031873	FY19 restoration new stormwater BMP project.	Patapsco River L N Br	02130906	174642.21	425896.03	1.68



**Table 2-2a: Fiscal Year 2010-2019 Capital Impervious Restoration Practices Constructed**

Unique BMP #	BMP Type	8-Digit Watershed Name	8-Digit Watershed Code	Northing	Easting	Impervious Treated (acres)
SH19RST031875	FY19 restoration new stormwater BMP project.	Patapsco River L N Br	02130906	174761.68	426281.16	0.71
SH19RST031898	FY19 restoration new stormwater BMP project.	Loch Raven Reservoir	02130805	193676.58	436111.64	0.36
SH19RST031870	FY19 restoration new stormwater BMP project.	Patapsco River L N Br	02130906	174397.29	425257.06	0.36
SH19RST210955	FY19 restoration new stormwater BMP project.	Antietam Creek	02140502	214907.61	341560.21	2.34
SH19RST210959	FY19 restoration new stormwater BMP project.	Antietam Creek	02140502	215032.45	339130.30	1.19
SH19RST021565	FY19 restoration new stormwater BMP project.	Baltimore Harbor	02130903	165742.05	434213.26	0.64
SH19RST122224	FY19 restoration new stormwater BMP project.	Bush River	02130701	201731.13	464583.96	0.26
SH19RST210972	FY19 restoration new stormwater BMP project.	Antietam Creek	02140502	219621.70	350628.08	0.66
SH19RST031894	FY19 restoration new stormwater BMP project.	Lower Gunpowder Falls	02130802	193351.04	436390.69	0.73
SH19RST031865	FY19 restoration new stormwater BMP project.	Patapsco River L N Br	02130906	174019.42	424907.11	0.91
SH19RST210947	FY19 restoration new stormwater BMP project.	Antietam Creek	02140502	208538.71	347791.37	0.60
SH19RST210948	FY19 restoration new stormwater BMP project.	Antietam Creek	02140502	211669.36	344406.91	1.74
SH19RST210956	FY19 restoration new stormwater BMP project.	Antietam Creek	02140502	214647.08	341516.69	4.78
SH13RST130532	VBV-FY15 restoration new stormwater BMP project.	Little Patuxent River	02131105	179796.16	410173.78	0.46

**Table 2-2a: Fiscal Year 2010-2019 Capital Impervious Restoration Practices Constructed**

Unique BMP #	BMP Type	8-Digit Watershed Name	8-Digit Watershed Code	Northing	Easting	Impervious Treated (acres)
SH14RST080518	VBY-FY15 restoration new stormwater BMP project.	Zekiah Swamp	02140108	82783.79	403869.60	0.19
SH12RST130536	VBY-FY15 restoration new stormwater BMP project.	Little Patuxent River	02131105	179470.39	410687.90	0.37
SH14RST080515	VBY-FY15 restoration new stormwater BMP project.	Wicomico River	02140106	81433.75	404109.40	0.29
SH13RST150460	VBY-FY15 restoration new stormwater BMP project.	Potomac River MO Cnty	02140202	161618.92	380198.04	0.22
SH13RST130534	VBY-FY15 restoration new stormwater BMP project.	Little Patuxent River	02131105	179574.70	410535.11	0.94
SH13RST080523	VBY-FY15 restoration new stormwater BMP project.	Zekiah Swamp	02140108	84321.53	402786.15	0.21
SH13RST130522	VBY-FY15 restoration new stormwater BMP project.	Little Patuxent River	02131105	181047.34	408211.24	0.73
SH13RST130524	VBY-FY15 restoration new stormwater BMP project.	Little Patuxent River	02131105	180727.51	408640.04	0.48
SH13RST130525	VBY-FY15 restoration new stormwater BMP project.	Little Patuxent River	02131105	180642.51	408781.31	0.41
SH14RST080517	VBY-FY15 restoration new stormwater BMP project.	Wicomico River	02140106	81627.78	404121.22	0.44
SH13RST130520	VBY-FY15 restoration new stormwater BMP project.	Little Patuxent River	02131105	181474.37	407730.20	0.27
SH13RST150444	VBY-FY15 restoration new stormwater BMP project.	Seneca Creek	02140208	163698.25	376625.14	0.16
SH13RST150449	VBY-FY15 restoration new stormwater BMP project.	Potomac River MO Cnty	02140202	161903.11	379810.63	0.23
SH13RST150450	VBY-FY15 restoration new stormwater BMP project.	Potomac River MO Cnty	02140202	161666.04	380112.07	0.22

**Table 2-2a: Fiscal Year 2010-2019 Capital Impervious Restoration Practices Constructed**

Unique BMP #	BMP Type	8-Digit Watershed Name	8-Digit Watershed Code	Northing	Easting	Impervious Treated (acres)
SH13RST150451	VBY-FY15 restoration new stormwater BMP project.	Potomac River MO Cnty	02140202	161227.52	380656.01	0.29
SH13RST130539	VBY-FY15 restoration new stormwater BMP project.	Little Patuxent River	02131105	180760.51	408588.74	0.42
SH13RST070052	VBY-FY15 restoration new stormwater BMP project.	L Susquehanna River	02120201	212093.88	480629.15	0.45
SH13RST070053	VBY-FY15 restoration new stormwater BMP project.	L Susquehanna River	02120201	212245.72	480906.69	1.23
SH13RST150459	VBY-FY15 restoration new stormwater BMP project.	Potomac River MO Cnty	02140202	161976.14	379742.80	0.40
SH13RST080520	VBY-FY15 restoration new stormwater BMP project.	Zekiah Swamp	02140108	83427.72	403444.68	0.26
SH15RST160319	VBY-FY15 restoration new stormwater BMP project.	Western Branch	02131103	138735.97	413043.61	0.74
SH13RST150456	VBY-FY15 restoration new stormwater BMP project.	Seneca Creek	02140208	163305.99	377729.32	0.21
SH14RST160398	VBY-FY15 restoration new stormwater BMP project.	Western Branch	02131103	137028.79	422977.42	0.27
SH13RST030576	VBY-FY15 restoration new stormwater BMP project.	Loch Raven Reservoir	02130805	223730.41	430483.50	0.23
SH13RST030578	VBY-FY15 restoration new stormwater BMP project.	Loch Raven Reservoir	02130805	223195.56	430500.15	1.08
SH13RST150457	VBY-FY15 restoration new stormwater BMP project.	Seneca Creek	02140208	162751.02	378981.42	0.58
SH15RST130576	VBY-FY15 restoration new stormwater BMP project.	Little Patuxent River	02131105	167401.76	412619.98	0.36
SH13RST070087	VBY-FY15 restoration new stormwater BMP project.	Furnace Bay	02130609	213432.35	485011.52	0.27

**Table 2-2a: Fiscal Year 2010-2019 Capital Impervious Restoration Practices Constructed**

Unique BMP #	BMP Type	8-Digit Watershed Name	8-Digit Watershed Code	Northing	Easting	Impervious Treated (acres)
SH13RST030571	VBY-FY15 restoration new stormwater BMP project.	Loch Raven Reservoir	02130805	225350.28	430731.03	0.23
SH14RST160410	VBY-FY15 restoration new stormwater BMP project.	Western Branch	02131103	136964.80	423548.88	0.46
SH14RST160418	VBY-FY15 restoration new stormwater BMP project.	Patuxent River upper	02131104	136697.73	424755.73	0.75
SH14RST030567	VBY-FY15 restoration new stormwater BMP project.	Loch Raven Reservoir	02130805	226214.21	430694.22	0.97
SH15RST021283	VBY-FY15 restoration new stormwater BMP project.	South River	02131003	143800.62	430319.36	0.31
SH14RST160391	VBY-FY15 restoration new stormwater BMP project.	Western Branch	02131103	137279.79	421977.57	0.50
SH14RST160396	VBY-FY15 restoration new stormwater BMP project.	Western Branch	02131103	137104.54	422635.62	0.48
SH14RST160397	VBY-FY15 restoration new stormwater BMP project.	Western Branch	02131103	137044.39	422844.01	0.58
SH14RST160399	VBY-FY15 restoration new stormwater BMP project.	Western Branch	02131103	137019.81	423058.74	0.60
SH14RST160412	VBY-FY15 restoration new stormwater BMP project.	Patuxent River upper	02131104	136869.30	424063.35	0.73
SH14RST160416	VBY-FY15 restoration new stormwater BMP project.	Patuxent River upper	02131104	136724.08	424649.83	0.63
SH14RST082133	VBY-FY15 restoration new stormwater BMP project.	Zekiah Swamp	02140108	98143.97	415819.46	0.65
SH14RST082134	VBY-FY15 restoration new stormwater BMP project.	Zekiah Swamp	02140108	98151.79	415703.28	0.62
SH13RST070072	VBY-FY15 restoration new stormwater BMP project.	L Susquehanna River	02120201	212416.18	481330.73	1.45

**Table 2-2a: Fiscal Year 2010-2019 Capital Impervious Restoration Practices Constructed**

Unique BMP #	BMP Type	8-Digit Watershed Name	8-Digit Watershed Code	Northing	Easting	Impervious Treated (acres)
SH13RST070081	VBY-FY15 restoration new stormwater BMP project.	Furnace Bay	02130609	212933.59	483263.15	0.55
SH13RST070083	VBY-FY15 restoration new stormwater BMP project.	Furnace Bay	02130609	213056.30	483727.66	0.37
SH13RST070086	VBY-FY15 restoration new stormwater BMP project.	Furnace Bay	02130609	213376.86	484875.50	0.69
SH13RST070088	VBY-FY15 restoration new stormwater BMP project.	Furnace Bay	02130609	213487.40	485133.76	0.67
SH13RST082138	VBY-FY15 restoration new stormwater BMP project.	Zekiah Swamp	02140108	99919.44	412104.98	0.25
SH13RST030575	VBY-FY15 restoration new stormwater BMP project.	Loch Raven Reservoir	02130805	224211.38	430463.57	1.04
SH13RST030570	VBY-FY15 restoration new stormwater BMP project.	Loch Raven Reservoir	02130805	225538.47	430780.96	0.12
SH14RST030569	VBY-FY15 restoration new stormwater BMP project.	Loch Raven Reservoir	02130805	225573.27	430790.35	0.25
SH15RST021282	VBY-FY15 restoration new stormwater BMP project.	South River	02131003	144035.62	431432.35	0.67
SH13RST070071	VBY-FY15 restoration new stormwater BMP project.	L Susquehanna River	02120201	212340.69	481127.38	0.21
SH13RST070074	VBY-FY15 restoration new stormwater BMP project.	Furnace Bay	02130609	212672.98	482273.60	0.46
SH15RST021302	VBY-FY15 restoration new stormwater BMP project.	South River	02131003	145267.18	433113.96	0.35
SH13RST030581	VBY-FY15 restoration new stormwater BMP project.	Loch Raven Reservoir	02130805	222214.19	430227.60	0.20
SH13RST070073	VBY-FY15 restoration new stormwater BMP project.	Furnace Bay	02130609	212626.83	482097.77	0.53

**Table 2-2a: Fiscal Year 2010-2019 Capital Impervious Restoration Practices Constructed**

Unique BMP #	BMP Type	8-Digit Watershed Name	8-Digit Watershed Code	Northing	Easting	Impervious Treated (acres)
SH13RST070075	VBY-FY15 restoration new stormwater BMP project.	Furnace Bay	02130609	212717.42	482450.68	0.64
SH13RST070076	VBY-FY15 restoration new stormwater BMP project.	Furnace Bay	02130609	212765.51	482625.19	0.56
SH15RST130568	VBY-FY15 restoration new stormwater BMP project.	Little Patuxent River	02131105	167127.02	413088.88	0.12
SH15RST130570	VBY-FY15 restoration new stormwater BMP project.	Little Patuxent River	02131105	166686.68	413769.28	0.30
SH13RST030573	VBY-FY15 restoration new stormwater BMP project.	Loch Raven Reservoir	02130805	224548.31	430517.05	0.07
SH13RST030574	VBY-FY15 restoration new stormwater BMP project.	Loch Raven Reservoir	02130805	224501.56	430506.45	0.39
SH15RST160827	VBY-FY15 restoration new stormwater BMP project.	Anacostia River	02140205	141967.89	411909.99	0.71
SH15RST160830	VBY-FY15 restoration new stormwater BMP project.	Anacostia River	02140205	143688.99	411674.13	0.73
SH15RST160831	VBY-FY15 restoration new stormwater BMP project.	Anacostia River	02140205	143736.86	411600.62	0.63
SH14RST021338	VBY-FY15 restoration new stormwater BMP project.	Patuxent River middle	02131102	122255.33	429745.51	0.29
SH12RST120320	VBY-FY15 restoration new stormwater BMP project.	Atkisson Reservoir	02130703	204396.12	456924.06	0.94
SH12RST120310	VBY-FY15 restoration new stormwater BMP project.	Lower Winters Run	02130702	201433.00	458560.49	0.55
SH13RST120335	VBY-FY15 restoration new stormwater BMP project.	Lower Winters Run	02130702	201909.27	458370.75	0.30
SH13RST120341	VBY-FY15 restoration new stormwater BMP project.	Atkisson Reservoir	02130703	204760.77	456679.18	0.85

**Table 2-2a: Fiscal Year 2010-2019 Capital Impervious Restoration Practices Constructed**

Unique BMP #	BMP Type	8-Digit Watershed Name	8-Digit Watershed Code	Northing	Easting	Impervious Treated (acres)
SH13RST120345	VBY-FY15 restoration new stormwater BMP project.	Atkisson Reservoir	02130703	206188.96	456114.19	0.73
SH12RST120328	VBY-FY15 restoration new stormwater BMP project.	Atkisson Reservoir	02130703	205939.62	456348.44	0.41
SH12RST120311	VBY-FY15 restoration new stormwater BMP project.	Atkisson Reservoir	02130703	202840.89	457925.31	0.28
SH13RST070077	VBY-FY15 restoration new stormwater BMP project.	Furnace Bay	02130609	212876.15	483047.56	1.15
SH15RST021298	VBY-FY15 restoration new stormwater BMP project.	Patuxent River upper	02131104	143168.35	427703.23	0.32
SH15RST021299	VBY-FY15 restoration new stormwater BMP project.	Patuxent River upper	02131104	143219.13	428153.30	0.41
SH15RST021295	VBY-FY15 restoration new stormwater BMP project.	South River	02131003	143927.62	430950.88	0.33
SH14RST082135	VBY-FY15 restoration new stormwater BMP project.	Zekiah Swamp	02140108	98183.96	415303.22	0.43
SH14RST080519	VBY-FY15 restoration new stormwater BMP project.	Zekiah Swamp	02140108	82814.00	403854.66	0.80
SH14RST210203	VBY-FY15 restoration new stormwater BMP project.	Conococheague Creek	02140504	220797.63	334842.39	0.69
SH13RST150452	VBY-FY15 restoration new stormwater BMP project.	Potomac River MO Cnty	02140202	160055.83	381691.03	0.16
SH13RST150446	VBY-FY15 restoration new stormwater BMP project.	Seneca Creek	02140208	163368.38	376963.36	0.23
SH13RST150447	VBY-FY15 restoration new stormwater BMP project.	Seneca Creek	02140208	162646.04	379136.06	0.20
SH13RST150448	VBY-FY15 restoration new stormwater BMP project.	Seneca Creek	02140208	162602.66	379181.23	0.17

**Table 2-2a: Fiscal Year 2010-2019 Capital Impervious Restoration Practices Constructed**

Unique BMP #	BMP Type	8-Digit Watershed Name	8-Digit Watershed Code	Northing	Easting	Impervious Treated (acres)
SH13RST030582	VBY-FY15 restoration new stormwater BMP project.	Loch Raven Reservoir	02130805	221910.75	430129.14	0.19
SH13RST030585	VBY-FY15 restoration new stormwater BMP project.	Loch Raven Reservoir	02130805	221124.45	429854.48	1.24
SH13RST030583	VBY-FY15 restoration new stormwater BMP project.	Loch Raven Reservoir	02130805	221576.82	430020.70	0.22
SH14RST160400	VBY-FY15 restoration new stormwater BMP project.	Western Branch	02131103	136989.61	423327.34	0.91
SH14RST160411	VBY-FY15 restoration new stormwater BMP project.	Western Branch	02131103	136940.73	423730.78	0.73
SH14RST030568	VBY-FY15 restoration new stormwater BMP project.	Loch Raven Reservoir	02130805	225892.52	430805.64	1.30
SH14RST210209	VBY-FY15 restoration new stormwater BMP project.	Antietam Creek	02140502	220624.82	336567.11	0.30
SH13RST150445	VBY-FY15 restoration new stormwater BMP project.	Seneca Creek	02140208	163351.29	377015.54	0.14
SH13RST080522	VBY-FY15 restoration new stormwater BMP project.	Zekiah Swamp	02140108	84190.80	402883.73	0.31
SH12RST130533	VBY-FY15 restoration new stormwater BMP project.	Little Patuxent River	02131105	179755.34	410241.30	0.54
SH14RST210204	VBY-FY15 restoration new stormwater BMP project.	Conococheague Creek	02140504	220802.96	334991.47	0.17
SH13RST080521	VBY-FY15 restoration new stormwater BMP project.	Zekiah Swamp	02140108	83536.72	403365.17	0.45
SH13RST130526	VBY-FY15 restoration new stormwater BMP project.	Little Patuxent River	02131105	180511.31	408996.92	0.35
SH14RST210199	VBY-FY15 restoration new stormwater BMP project.	Conococheague Creek	02140504	220795.84	335444.71	0.29



**Table 2-2a: Fiscal Year 2010-2019 Capital Impervious Restoration Practices Constructed**

Unique BMP #	BMP Type	8-Digit Watershed Name	8-Digit Watershed Code	Northing	Easting	Impervious Treated (acres)
SH14RST210216	VBY-FY15 restoration new stormwater BMP project.	Conococheague Creek	02140504	220769.23	336282.72	0.28
SH14RST080516	VBY-FY15 restoration new stormwater BMP project.	Wicomico River	02140106	81599.90	404121.02	0.28
SH14RST210201	VBY-FY15 restoration new stormwater BMP project.	Conococheague Creek	02140504	220798.55	335139.91	0.43
SH14RST210202	VBY-FY15 restoration new stormwater BMP project.	Conococheague Creek	02140504	220796.41	335088.75	0.19
SH14RST210208	VBY-FY15 restoration new stormwater BMP project.	Antietam Creek	02140502	220599.55	336612.63	0.04
SH13RST080524	VBY-FY15 restoration new stormwater BMP project.	Zekiah Swamp	02140108	84347.39	402766.66	0.23
SH13RST080525	VBY-FY15 restoration new stormwater BMP project.	Zekiah Swamp	02140108	84458.25	402687.07	0.43
SH13RST070046	VBY-FY15 restoration new stormwater BMP project.	L Susquehanna River	02120201	211893.55	480295.47	0.44
SH14RST210205	VBY-FY15 restoration new stormwater BMP project.	Conococheague Creek	02140504	220789.53	334981.76	0.09
SH15RST130552	VBY-FY15 restoration new stormwater BMP project.	Little Patuxent River	02131105	162955.29	416847.12	0.20
SH15RST130563	VBY-FY15 restoration new stormwater BMP project.	Middle Patuxent River	02131106	169533.07	407176.15	0.12
SH15RST130549	VBY-FY15 restoration new stormwater BMP project.	Little Patuxent River	02131105	163739.21	415817.36	0.95
SH13RST130521	VBY-FY15 restoration new stormwater BMP project.	Little Patuxent River	02131105	181293.82	407932.93	0.42
SH13RST130527	VBY-FY15 restoration new stormwater BMP project.	Little Patuxent River	02131105	180408.84	409166.00	0.51

**Table 2-2a: Fiscal Year 2010-2019 Capital Impervious Restoration Practices Constructed**

Unique BMP #	BMP Type	8-Digit Watershed Name	8-Digit Watershed Code	Northing	Easting	Impervious Treated (acres)
SH13RST130528	VBY-FY15 restoration new stormwater BMP project.	Little Patuxent River	02131105	180294.02	409354.25	0.54
SH13RST130529	VBY-FY15 restoration new stormwater BMP project.	Little Patuxent River	02131105	180258.98	409413.00	0.45
SH13RST130530	VBY-FY15 restoration new stormwater BMP project.	Little Patuxent River	02131105	179885.12	410034.63	0.42
SH14RST160394	VBY-FY15 restoration new stormwater BMP project.	Western Branch	02131103	137232.19	422379.55	0.65
SH13RST030580	VBY-FY15 restoration new stormwater BMP project.	Loch Raven Reservoir	02130805	222504.44	430322.42	0.16
SH13RST070082	VBY-FY15 restoration new stormwater BMP project.	Furnace Bay	02130609	212976.08	483423.79	0.82
SH13RST070084	VBY-FY15 restoration new stormwater BMP project.	Furnace Bay	02130609	213106.90	483915.19	0.74
SH13RST070085	VBY-FY15 restoration new stormwater BMP project.	Furnace Bay	02130609	213225.53	484363.81	0.92
SH13RST082136	VBY-FY15 restoration new stormwater BMP project.	Zekiah Swamp	02140108	98445.53	414223.58	0.52
SH13RST082139	VBY-FY15 restoration new stormwater BMP project.	Zekiah Swamp	02140108	100226.58	412083.09	0.43
SH13RST030587	VBY-FY15 restoration new stormwater BMP project.	Loch Raven Reservoir	02130805	222777.37	430413.60	0.70
SH13RST030572	VBY-FY15 restoration new stormwater BMP project.	Loch Raven Reservoir	02130805	224681.02	430549.92	0.25
SH13RST030577	VBY-FY15 restoration new stormwater BMP project.	Loch Raven Reservoir	02130805	223525.31	430497.28	0.77
SH13RST030584	VBY-FY15 restoration new stormwater BMP project.	Loch Raven Reservoir	02130805	221350.87	429947.27	0.21

**Table 2-2a: Fiscal Year 2010-2019 Capital Impervious Restoration Practices Constructed**

Unique BMP #	BMP Type	8-Digit Watershed Name	8-Digit Watershed Code	Northing	Easting	Impervious Treated (acres)
SH13RST070051	VBY-FY15 restoration new stormwater BMP project.	L Susquehanna River	02120201	211978.26	480432.58	0.44
SH15RST130566	VBY-FY15 restoration new stormwater BMP project.	Middle Patuxent River	02131106	168800.72	408490.03	0.19
SH15RST130569	VBY-FY15 restoration new stormwater BMP project.	Little Patuxent River	02131105	167167.63	413131.81	0.37
SH15RST130571	VBY-FY15 restoration new stormwater BMP project.	Little Patuxent River	02131105	167717.85	411903.93	0.39
SH14RST160390	VBY-FY15 restoration new stormwater BMP project.	Western Branch	02131103	137238.72	421739.59	0.46
SH15RST130572	VBY-FY15 restoration new stormwater BMP project.	Little Patuxent River	02131105	167356.96	412589.27	0.44
SH15RST130574	VBY-FY15 restoration new stormwater BMP project.	Little Patuxent River	02131105	167257.06	412802.04	0.20
SH15RST130564	VBY-FY15 restoration new stormwater BMP project.	Middle Patuxent River	02131106	169201.33	407949.92	0.70
SH15RST130562	VBY-FY15 restoration new stormwater BMP project.	Middle Patuxent River	02131106	169540.01	407156.21	0.05
SH15RST130544	VBY-FY15 restoration new stormwater BMP project.	Little Patuxent River	02131105	166058.41	414372.10	0.31
SH15RST130573	VBY-FY15 restoration new stormwater BMP project.	Little Patuxent River	02131105	167300.11	412709.56	0.20
SH15RST130577	VBY-FY15 restoration new stormwater BMP project.	Little Patuxent River	02131105	167534.16	412331.54	0.31
SH15RST130546	VBY-FY15 restoration new stormwater BMP project.	Little Patuxent River	02131105	164436.07	415332.70	0.49
SH15RST130555	VBY-FY15 restoration new stormwater BMP project.	Middle Patuxent River	02131106	168280.54	410582.88	0.64

**Table 2-2a: Fiscal Year 2010-2019 Capital Impervious Restoration Practices Constructed**

Unique BMP #	BMP Type	8-Digit Watershed Name	8-Digit Watershed Code	Northing	Easting	Impervious Treated (acres)
SH15RST130557	VBY-FY15 restoration new stormwater BMP project.	Middle Patuxent River	02131106	170929.03	405252.66	0.29
SH15RST130559	VBY-FY15 restoration new stormwater BMP project.	Middle Patuxent River	02131106	170802.94	405443.37	1.11
SH15RST130575	VBY-FY15 restoration new stormwater BMP project.	Little Patuxent River	02131105	167194.37	412940.30	0.20
SH15RST130551	VBY-FY15 restoration new stormwater BMP project.	Little Patuxent River	02131105	163577.72	416022.22	0.38
SH15RST130561	VBY-FY15 restoration new stormwater BMP project.	Middle Patuxent River	02131106	169577.03	407049.58	0.54
SH14RST160415	VBY-FY15 restoration new stormwater BMP project.	Patuxent River upper	02131104	136811.42	424297.42	0.38
SH14RST021341	VBY-FY15 restoration new stormwater BMP project.	Patuxent River middle	02131102	124601.82	429001.45	0.64
SH14RST021343	VBY-FY15 restoration new stormwater BMP project.	Patuxent River middle	02131102	124736.65	428930.95	0.42
SH14RST021348	VBY-FY15 restoration new stormwater BMP project.	Patuxent River middle	02131102	125767.03	427614.49	0.49
SH14RST021349	VBY-FY15 restoration new stormwater BMP project.	Patuxent River middle	02131102	125801.64	427563.54	0.06
SH14RST021351	VBY-FY15 restoration new stormwater BMP project.	Patuxent River middle	02131102	125825.18	427531.64	0.05
SH14RST021354	VBY-FY15 restoration new stormwater BMP project.	Patuxent River middle	02131102	125851.05	427494.22	0.31
SH14RST021359	VBY-FY15 restoration new stormwater BMP project.	Patuxent River middle	02131102	125931.60	427378.91	0.18
SH14RST021364	VBY-FY15 restoration new stormwater BMP project.	Patuxent River middle	02131102	126013.75	427265.55	0.35

**Table 2-2a: Fiscal Year 2010-2019 Capital Impervious Restoration Practices Constructed**

Unique BMP #	BMP Type	8-Digit Watershed Name	8-Digit Watershed Code	Northing	Easting	Impervious Treated (acres)
SH14RST021369	VBY-FY15 restoration new stormwater BMP project.	Patuxent River middle	02131102	126378.42	426788.56	0.32
SH14RST021370	VBY-FY15 restoration new stormwater BMP project.	Patuxent River middle	02131102	126761.80	426249.77	0.34
SH14RST021371	VBY-FY15 restoration new stormwater BMP project.	Patuxent River middle	02131102	126926.70	425889.86	0.50
SH14RST021374	VBY-FY15 restoration new stormwater BMP project.	Patuxent River middle	02131102	127034.54	425465.89	0.68
SH15RST160886	VBY-FY15 restoration new stormwater BMP project.	Western Branch	02131103	136222.67	414858.53	0.99
SH15RST021449	VBY-FY15 restoration new stormwater BMP project.	Little Patuxent River	02131105	147545.67	425848.76	1.00
SH15RST021450	VBY-FY15 restoration new stormwater BMP project.	Little Patuxent River	02131105	147765.71	425893.44	0.37
SH15RST021451	VBY-FY15 restoration new stormwater BMP project.	Little Patuxent River	02131105	147882.71	425916.81	0.23
SH14RST082128	VBY-FY15 restoration new stormwater BMP project.	Patuxent River lower	02131101	94214.15	419652.50	0.75
SH14RST082122	VBY-FY15 restoration new stormwater BMP project.	Patuxent River lower	02131101	93477.34	419641.81	0.45
SH14RST082123	VBY-FY15 restoration new stormwater BMP project.	Patuxent River lower	02131101	93554.81	419643.08	0.27
SH14RST082124	VBY-FY15 restoration new stormwater BMP project.	Patuxent River lower	02131101	93663.90	419644.78	0.17
SH14RST082125	VBY-FY15 restoration new stormwater BMP project.	Patuxent River lower	02131101	93835.60	419647.98	0.26
SH14RST082126	VBY-FY15 restoration new stormwater BMP project.	Patuxent River lower	02131101	93943.54	419649.48	0.26

**Table 2-2a: Fiscal Year 2010-2019 Capital Impervious Restoration Practices Constructed**

Unique BMP #	BMP Type	8-Digit Watershed Name	8-Digit Watershed Code	Northing	Easting	Impervious Treated (acres)
SH14RST082127	VBY-FY15 restoration new stormwater BMP project.	Patuxent River lower	02131101	94096.86	419651.30	0.44
SH13RST082140	VBY-FY15 restoration new stormwater BMP project.	Zekiah Swamp	02140108	103676.55	411143.98	0.16
SH13RST082141	VBY-FY15 restoration new stormwater BMP project.	Zekiah Swamp	02140108	103784.39	411107.38	0.98
SH14RST080513	VBY-FY15 restoration new stormwater BMP project.	Wicomico River	02140106	80733.08	404005.84	0.44
SH12RST080506	VBY-FY15 restoration new stormwater BMP project.	Wicomico River	02140106	78496.15	403637.13	0.62
SH14RST080507	VBY-FY15 restoration new stormwater BMP project.	Wicomico River	02140106	79522.68	403820.53	0.48
SH14RST080508	VBY-FY15 restoration new stormwater BMP project.	Wicomico River	02140106	79817.08	403865.76	0.50
SH14RST080512	VBY-FY15 restoration new stormwater BMP project.	Wicomico River	02140106	80556.53	403977.70	0.36
SH12RST080501	VBY-FY15 restoration new stormwater BMP project.	Potomac River L tidal	02140101	77797.42	403127.66	0.25
SH12RST080502	VBY-FY15 restoration new stormwater BMP project.	Potomac River L tidal	02140101	77881.55	403228.15	0.28
SH12RST080503	VBY-FY15 restoration new stormwater BMP project.	Potomac River L tidal	02140101	78016.19	403360.71	0.31
SH12RST080504	VBY-FY15 restoration new stormwater BMP project.	Wicomico River	02140106	78143.66	403459.97	0.44
SH12RST080505	VBY-FY15 restoration new stormwater BMP project.	Wicomico River	02140106	78314.87	403559.08	0.33
SH13RST120347	VBY-FY15 restoration new stormwater BMP project.	Atkisson Reservoir	02130703	206309.52	455943.64	0.62

**Table 2-2a: Fiscal Year 2010-2019 Capital Impervious Restoration Practices Constructed**

Unique BMP #	BMP Type	8-Digit Watershed Name	8-Digit Watershed Code	Northing	Easting	Impervious Treated (acres)
SH13RST120349	VBY-FY15 restoration new stormwater BMP project.	Atkisson Reservoir	02130703	207070.10	454996.18	0.35
SH13RST120343	VBY-FY15 restoration new stormwater BMP project.	Atkisson Reservoir	02130703	205285.84	456547.86	0.23
SH13RST120337	VBY-FY15 restoration new stormwater BMP project.	Lower Winters Run	02130702	202263.61	458201.68	0.24
SH13RST120333	VBY-FY15 restoration new stormwater BMP project.	Lower Winters Run	02130702	201323.68	458590.40	0.31
SH12RST120315	VBY-FY15 restoration new stormwater BMP project.	Atkisson Reservoir	02130703	203772.38	457454.22	0.47
SH12RST120314	VBY-FY15 restoration new stormwater BMP project.	Atkisson Reservoir	02130703	203298.50	457707.55	0.24
SH12RST120321	VBY-FY15 restoration new stormwater BMP project.	Atkisson Reservoir	02130703	205083.09	456598.28	0.29
SH12RST120313	VBY-FY15 restoration new stormwater BMP project.	Atkisson Reservoir	02130703	203041.47	457832.11	0.37
SH12RST120312	VBY-FY15 restoration new stormwater BMP project.	Atkisson Reservoir	02130703	202916.41	457893.27	0.15
SH12RST120318	VBY-FY15 restoration new stormwater BMP project.	Atkisson Reservoir	02130703	204183.55	457117.17	0.11
SH12RST120319	VBY-FY15 restoration new stormwater BMP project.	Atkisson Reservoir	02130703	204374.02	456943.95	0.15
SH12RST120324	VBY-FY15 restoration new stormwater BMP project.	Atkisson Reservoir	02130703	207292.54	454748.82	0.21
SH12RST120317	VBY-FY15 restoration new stormwater BMP project.	Atkisson Reservoir	02130703	203866.56	457392.36	0.28
SH12RST120323	VBY-FY15 restoration new stormwater BMP project.	Atkisson Reservoir	02130703	206873.42	455220.11	0.14
SH16RST021617	Stormwater - Grass Swale	Severn River	02131002	155985.29	431579.77	0.55

**Table 2-2a: Fiscal Year 2010-2019 Capital Impervious Restoration Practices Constructed**

Unique BMP #	BMP Type	8-Digit Watershed Name	8-Digit Watershed Code	Northing	Easting	Impervious Treated (acres)
SH16RST021571	Stormwater - Grass Swale	Baltimore Harbor	02130903	169617.20	431745.51	0.30
SH16RST021576	Stormwater - Grass Swale	Baltimore Harbor	02130903	165757.49	430672.37	0.97
SH16RST021577	Stormwater - Grass Swale	Baltimore Harbor	02130903	165499.54	430632.39	0.40
SH16RST021583	Stormwater - Grass Swale	Baltimore Harbor	02130903	161490.07	431286.72	0.76
SH16RST021584	Stormwater - Grass Swale	Baltimore Harbor	02130903	161300.63	431357.03	0.55
SH16RST021585	Stormwater - Grass Swale	Baltimore Harbor	02130903	161098.56	431439.00	1.06
SH16RST021586	Stormwater - Grass Swale	Baltimore Harbor	02130903	160573.14	431676.27	0.35
SH16RST021587	Stormwater - Grass Swale	Baltimore Harbor	02130903	160459.64	431727.11	0.42
SH16RST021588	Stormwater - Grass Swale	Severn River	02131002	155848.66	431399.00	0.53
SH16RST021591	Stormwater - Grass Swale	Severn River	02131002	155200.08	431095.53	0.60
SH16RST021592	Stormwater - Grass Swale	Severn River	02131002	154236.04	431991.02	0.40
SH16RST021593	Stormwater - Grass Swale	Severn River	02131002	154103.77	432089.95	0.23
SH16RST021575	Stormwater - Grass Swale	Baltimore Harbor	02130903	168421.04	431739.57	0.25
SH16RST021579	Stormwater - Grass Swale	Baltimore Harbor	02130903	163399.09	430765.39	1.14
SH16RST021580	Stormwater - Grass Swale	Baltimore Harbor	02130903	163191.05	430787.97	0.56
SH17RST021600	Stormwater - Grass Swale	South River	02131003	151192.26	433358.87	0.34
SH17RST021615	Stormwater - Grass Swale	South River	02131003	147853.75	435442.04	0.41
SH17RST021616	Stormwater - Grass Swale	Baltimore Harbor	02130903	160792.95	431577.67	1.30
SH17RST021610	Stormwater - Grass Swale	South River	02131003	148618.00	434601.51	0.39
SH17RST021611	Stormwater - Grass Swale	South River	02131003	148475.16	434749.70	0.79
SH17RST021612	Stormwater - Grass Swale	South River	02131003	148326.82	434876.18	0.28
SH17RST021614	Stormwater - Grass Swale	South River	02131003	147954.13	435241.47	0.83
SH17RST021594	Stormwater - Grass Swale	Severn River	02131002	153813.29	432308.23	0.29
SH17RST021595	Stormwater - Grass Swale	South River	02131003	152591.33	433420.69	0.25
SH17RST021596	Stormwater - Grass Swale	South River	02131003	152084.61	433550.56	0.53



**Table 2-2a: Fiscal Year 2010-2019 Capital Impervious Restoration Practices Constructed**

Unique BMP #	BMP Type	8-Digit Watershed Name	8-Digit Watershed Code	Northing	Easting	Impervious Treated (acres)
SH17RST021598	Stormwater - Grass Swale	South River	02131003	151620.22	433514.54	0.51
SH17RST021599	Stormwater - Grass Swale	South River	02131003	151394.78	433441.33	0.66
SH17RST021601	Stormwater - Grass Swale	South River	02131003	150992.47	433296.17	0.80
SH17RST021602	Stormwater - Grass Swale	South River	02131003	150769.45	433299.31	0.22
SH17RST021603	Stormwater - Grass Swale	South River	02131003	150577.49	433336.85	0.71
SH17RST021604	Stormwater - Grass Swale	South River	02131003	150348.41	433383.66	0.42
SH17RST021605	Stormwater - Grass Swale	South River	02131003	149745.86	433507.27	0.48
SH17RST021606	Stormwater - Grass Swale	South River	02131003	149213.27	433635.59	0.64
SH17RST021607	Stormwater - Grass Swale	South River	02131003	149055.14	433743.91	0.52
SH17RST021608	Stormwater - Grass Swale	South River	02131003	148836.62	434143.98	0.47
SH17RST021597	Stormwater - Grass Swale	South River	02131003	151799.46	433546.26	0.76
SH19RST020044	Retrofit	Severn River	02131002	157244.12	427497.72	1.71
SH16RST020090	Retrofit	Severn River	02131002	155529.16	430566.81	2.78
SH16RST020163	Retrofit	South River	02131003	149355.98	433629.39	1.52
SH16RST020221	Retrofit	Severn River	02131002	153637.30	432492.82	0.73
SH18RST020232	Retrofit	Baltimore Harbor	02130903	166889.23	430950.77	6.03
SH19RST020235	Retrofit	Baltimore Harbor	02130903	162605.56	430836.18	7.24
SH16RST020252	Retrofit	South River	02131003	146510.08	438730.38	3.37
SH19RST020253	Retrofit	Severn River	02131002	150989.63	448602.34	2.79
SH19RST020254	Retrofit	Severn River	02131002	150997.36	448486.77	4.75
SH16RST020262	Retrofit	South River	02131003	146277.05	439107.18	1.98
SH16RST020266	Retrofit	South River	02131003	146243.11	438968.32	1.10
SH16RST020269	Retrofit	South River	02131003	146311.34	438355.84	19.84
SH16RST020337	Retrofit	Patuxent River middle	02131102	126163.71	427008.74	1.20
SH16RST020438	Retrofit	Severn River	02131002	154974.35	431285.78	11.02

**Table 2-2a: Fiscal Year 2010-2019 Capital Impervious Restoration Practices Constructed**

Unique BMP #	BMP Type	8-Digit Watershed Name	8-Digit Watershed Code	Northing	Easting	Impervious Treated (acres)
SH18RST020525	Retrofit	South River	02131003	145235.28	439310.86	0.87
SH16RST020547	Retrofit	Baltimore Harbor	02130903	162247.60	430927.95	16.80
SH19RST020566	Retrofit	Baltimore Harbor	02130903	170917.92	431097.15	4.90
SH17RST030181	Retrofit	Bird River	02130803	189787.86	448217.96	1.84
SH17RST030186	Retrofit	Bird River	02130803	190008.66	448423.09	0.88
SH17RST030230	Retrofit	Back River	02130901	185031.25	444228.81	2.90
SH17RST030267	Retrofit	Loch Raven Reservoir	02130805	193908.13	434579.05	1.90
SH19RST060149	Retrofit	S Branch Patapsco	02130908	195513.69	399334.55	1.19
SH19RST100035	Retrofit	Lower Monocacy River	02140302	207300.38	373258.62	2.33
SH18RST100037	Retrofit	Lower Monocacy River	02140302	206029.91	372864.27	0.80
SH19RST100038	Retrofit	Upper Monocacy River	02140303	201812.52	370337.48	4.78
SH19RST100171	Retrofit	Lower Monocacy River	02140302	188759.24	383492.25	10.03
SH17RST120055	Retrofit	Deer Creek	02120202	210389.84	464481.73	0.83
SH17RST120094	Retrofit	Lower Winters Run	02130702	196802.07	456546.22	2.60
SH18RST120103	Retrofit	Bynum Run	02130704	208360.73	457544.83	1.38
SH18RST120104	Retrofit	Bynum Run	02130704	208480.04	457742.18	1.00
SH18RST120136	Retrofit	Deer Creek	02120202	210045.21	465575.40	1.69
SH16RST150021	Retrofit	Rock Creek	02140206	160507.76	393500.69	0.61
SH16RST150023	Retrofit	Anacostia River	02140205	161792.04	393727.25	9.43
SH16RST150026	Retrofit	Cabin John Creek	02140207	154321.19	386751.45	2.29
SH16RST150029	Retrofit	Cabin John Creek	02140207	154172.08	386587.08	0.88
SH19RST150204	Retrofit	Seneca Creek	02140208	168762.16	377879.20	5.75
SH16RST150342	Retrofit	Rock Creek	02140206	160128.28	393188.53	2.66
SH16RST150343	Retrofit	Rock Creek	02140206	160328.59	393480.09	2.40
SH16RST160101	Retrofit	Anacostia River	02140205	132813.54	408582.64	5.98

**Table 2-2a: Fiscal Year 2010-2019 Capital Impervious Restoration Practices Constructed**

Unique BMP #	BMP Type	8-Digit Watershed Name	8-Digit Watershed Code	Northing	Easting	Impervious Treated (acres)
SH19RST160160	Retrofit	Western Branch	02131103	132351.77	408428.92	1.25
SH16RST160170	Retrofit	Patuxent River upper	02131104	158886.89	413133.26	0.07
SH16RST160171	Retrofit	Patuxent River upper	02131104	158942.58	413179.94	0.14
SH19RST160177	Retrofit	Anacostia River	02140205	150402.24	405410.15	1.76
SH16RST160189	Retrofit	Piscataway Creek	02140203	121223.53	410451.60	0.50
SH16RST160190	Retrofit	Piscataway Creek	02140203	119758.58	410493.58	0.20
SH16RST160210	Retrofit	Western Branch	02131103	142074.86	413805.95	1.81
SH19RST160453	Retrofit	Mattawoman Creek	02140111	110366.61	398685.69	1.58
SH19RST160656	Retrofit	Anacostia River	02140205	150472.98	404990.58	1.82
SH16RST160702	Retrofit	Anacostia River	02140205	147483.15	408515.21	2.40
SH18RST160737	Retrofit	Piscataway Creek	02140203	122199.49	410123.85	25.30
SH18RST210001	Retrofit	Conococheague Creek	02140504	220473.79	331330.69	3.55
SH18RST210015	Retrofit	Marsh Run	02140503	216020.27	335708.08	2.55
SH18RST210017	Retrofit	Antietam Creek	02140502	222826.28	340058.25	9.03
SH18RST210200	Retrofit	Little Tonoloway Creek	02140509	226240.49	293338.11	1.61
SH18RST210213	Retrofit	Conococheague Creek	02140504	217893.25	333541.11	1.36
SH11APY000231	Tree Planting	Loch Raven Reservoir	02130805	200724.15	429549.85	0.20
SH11APY000232	Tree Planting	Lower Monocacy River	02140302	192317.80	362994.70	2.22
SH11APY000233	Tree Planting	Lower Monocacy River	02140302	192485.66	363106.76	1.92
SH11APY000234	Tree Planting	Lower Monocacy River	02140302	192631.87	363075.76	0.62
SH11APY000235	Tree Planting	Lower Monocacy River	02140302	192443.15	363236.12	0.23
SH11APY000236	Tree Planting	Lower Monocacy River	02140302	192410.85	363412.09	0.60
SH11APY000237	Tree Planting	Lower Monocacy River	02140302	192084.53	363675.83	2.11
SH11APY000238	Tree Planting	Lower Monocacy River	02140302	192121.29	363829.13	0.44
SH11APY000239	Tree Planting	Lower Monocacy River	02140302	192192.70	363756.37	1.16

**Table 2-2a: Fiscal Year 2010-2019 Capital Impervious Restoration Practices Constructed**

Unique BMP #	BMP Type	8-Digit Watershed Name	8-Digit Watershed Code	Northing	Easting	Impervious Treated (acres)
SH11APY000240	Tree Planting	Lower Monocacy River	02140302	192293.47	363635.28	0.22
SH11APY000241	Tree Planting	Lower Monocacy River	02140302	192218.35	363427.57	0.52
SH11APY000242	Tree Planting	Lower Monocacy River	02140302	192307.07	363489.40	0.42
SH11APY000243	Tree Planting	Lower Monocacy River	02140302	192304.36	363330.37	0.12
SH11APY000244	Tree Planting	Lower Monocacy River	02140302	192368.15	363293.65	0.13
SH11APY000245	Tree Planting	Lower Monocacy River	02140302	192422.21	362984.90	0.43
SH11APY000248	Tree Planting	Lower Susquehanna River	02120201	214768.58	474368.11	1.23
SH11APY000249	Tree Planting	Lower Susquehanna River	02120201	214691.28	474353.39	1.19
SH11APY000250	Tree Planting	Lower Susquehanna River	02120201	214758.43	474573.15	1.16
SH11APY000251	Tree Planting	Lower Susquehanna River	02120201	214401.89	474134.89	1.81
SH11APY000252	Tree Planting	Lower Susquehanna River	02120201	214220.61	473984.00	3.65
SH11APY000253	Tree Planting	Lower Susquehanna River	02120201	214928.58	473306.29	2.80
SH11APY000254	Tree Planting	Lower Susquehanna River	02120201	214806.95	473224.56	2.84
SH11APY000255	Tree Planting	Lower Susquehanna River	02120201	214820.93	473449.24	1.91
SH11APY000256	Tree Planting	Lower Susquehanna River	02120201	214701.41	473520.95	5.74
SH11APY000257	Tree Planting	Lower Susquehanna River	02120201	214680.07	473189.64	2.88
SH11APY000258	Tree Planting	Little Gunpowder Falls	02130804	194117.84	454474.84	1.13
SH11APY000259	Tree Planting	Little Gunpowder Falls	02130804	193984.91	454490.44	1.01
SH11APY000260	Tree Planting	Lower Susquehanna River	02120201	214716.11	474110.66	2.81
SH11APY000261	Tree Planting	Little Patuxent River	02131105	167675.63	411942.82	1.66
SH11APY000262	Tree Planting	Little Patuxent River	02131105	167160.12	412706.88	0.11
SH11APY000263	Tree Planting	Middle Patuxent River	02131106	168398.17	409330.96	0.26
SH11APY000264	Tree Planting	Middle Patuxent River	02131106	184554.87	397941.21	0.07
SH11APY000265	Tree Planting	Middle Patuxent River	02131106	183078.46	402136.04	0.09
SH11APY000266	Tree Planting	Middle Patuxent River	02131106	182783.62	402684.90	0.26

**Table 2-2a: Fiscal Year 2010-2019 Capital Impervious Restoration Practices Constructed**

Unique BMP #	BMP Type	8-Digit Watershed Name	8-Digit Watershed Code	Northing	Easting	Impervious Treated (acres)
SH11APY000267	Tree Planting	Little Patuxent River	02131105	181966.16	409351.65	0.14
SH11APY000268	Tree Planting	S Branch Patapsco	02130908	183775.20	400141.22	0.14
SH11APY000269	Tree Planting	Little Patuxent River	02131105	175888.69	415272.42	1.69
SH11APY000270	Tree Planting	Little Patuxent River	02131105	173965.44	416099.12	0.43
SH11APY000271	Tree Planting	Rocky Gorge Dam	02131107	164096.24	408452.56	0.34
SH11APY000272	Tree Planting	Rocky Gorge Dam	02131107	163902.34	408326.51	0.12
SH11APY000273	Tree Planting	Rocky Gorge Dam	02131107	164191.41	408182.23	0.24
SH11APY000274	Tree Planting	Little Patuxent River	02131105	174683.57	415913.90	0.32
SH11APY000275	Tree Planting	Little Patuxent River	02131105	164328.55	408807.27	0.64
SH11APY000276	Tree Planting	Patuxent River upper	02131104	162349.98	411706.93	0.94
SH11APY000277	Tree Planting	Patuxent River upper	02131104	162117.31	412140.60	0.10
SH11APY000278	Tree Planting	Patapsco River L N Br	02130906	169121.58	419442.62	0.44
SH11APY000279	Tree Planting	Little Patuxent River	02131105	164035.41	409136.42	0.12
SH11APY000280	Tree Planting	Little Patuxent River	02131105	164110.39	409582.20	0.03
SH11APY000281	Tree Planting	Little Patuxent River	02131105	164093.32	409662.83	0.02
SH11APY000282	Tree Planting	Little Patuxent River	02131105	163981.61	409870.81	0.05
SH11APY000283	Tree Planting	Little Patuxent River	02131105	164013.57	409901.25	0.06
SH11APY000284	Tree Planting	Little Patuxent River	02131105	163884.85	410097.06	0.09
SH11APY000285	Tree Planting	Little Patuxent River	02131105	163715.32	410432.10	0.15
SH11APY000286	Tree Planting	Little Patuxent River	02131105	163499.23	410845.55	0.09
SH11APY000287	Tree Planting	Patapsco River L N Br	02130906	170643.98	419454.07	0.48
SH11APY000288	Tree Planting	Little Patuxent River	02131105	175299.36	415853.00	0.25
SH11APY000289	Tree Planting	Little Patuxent River	02131105	167327.38	412712.19	1.98
SH11APY000290	Tree Planting	Little Patuxent River	02131105	164203.91	408733.21	1.16
SH11APY000291	Tree Planting	Rocky Gorge Dam	02131107	164083.55	408820.29	0.08

**Table 2-2a: Fiscal Year 2010-2019 Capital Impervious Restoration Practices Constructed**

Unique BMP #	BMP Type	8-Digit Watershed Name	8-Digit Watershed Code	Northing	Easting	Impervious Treated (acres)
SH11APY000292	Tree Planting	Little Patuxent River	02131105	164150.92	408668.38	0.05
SH11APY000293	Tree Planting	Little Patuxent River	02131105	165523.33	409673.13	0.44
SH11APY000294	Tree Planting	Little Patuxent River	02131105	167162.06	413076.03	2.00
SH11APY000295	Tree Planting	Middle Patuxent River	02131106	168379.45	409618.58	0.10
SH11APY000296	Tree Planting	Middle Patuxent River	02131106	182987.19	402307.99	0.07
SH11APY000297	Tree Planting	Little Patuxent River	02131105	167537.54	412247.89	1.54
SH11APY000298	Tree Planting	Little Patuxent River	02131105	174346.51	416028.72	0.28
SH11APY000299	Tree Planting	Patapsco River L N Br	02130906	172605.88	422227.57	2.82
SH11APY000300	Tree Planting	Little Patuxent River	02131105	174768.59	415917.83	0.21
SH11APY000301	Tree Planting	Middle Patuxent River	02131106	182698.81	402848.79	0.03
SH11APY000302	Tree Planting	Cabin John Creek	02140207	153900.95	389952.44	0.19
SH11APY000303	Tree Planting	Rock Creek	02140206	153826.36	389987.07	0.14
SH11APY000305	Tree Planting	Rock Creek	02140206	153858.54	390053.53	0.13
SH11APY000306	Tree Planting	Cabin John Creek	02140206	153798.59	389858.82	0.07
SH11APY000308	Tree Planting	Rock Creek	02140206	153928.15	389989.48	0.26
SH11APY000309	Tree Planting	Cabin John Creek	02140207	154020.71	389796.96	0.08
SH11APY000310	Tree Planting	Cabin John Creek	02140207	153965.57	389827.62	0.04
SH11APY000311	Tree Planting	Anacostia River	02140205	142555.13	412106.94	0.47
SH11APY000312	Tree Planting	Anacostia River	02140205	142469.56	412133.65	0.68
SH11APY000313	Tree Planting	Anacostia River	02140205	142668.38	411924.47	0.41
SH11APY000314	Tree Planting	Anacostia River	02140205	142495.23	411993.24	0.30
SH11APY000315	Tree Planting	Anacostia River	02140205	142138.14	412108.84	0.02
SH11APY000316	Tree Planting	Anacostia River	02140205	142231.93	412273.58	0.80
SH11APY000317	Tree Planting	Anacostia River	02140205	142250.69	412301.37	0.02
SH11APY000318	Tree Planting	Anacostia River	02140205	142157.29	412153.42	0.29

**Table 2-2a: Fiscal Year 2010-2019 Capital Impervious Restoration Practices Constructed**

Unique BMP #	BMP Type	8-Digit Watershed Name	8-Digit Watershed Code	Northing	Easting	Impervious Treated (acres)
SH11APY000319	Tree Planting	Anacostia River	02140205	142029.73	412090.62	0.34
SH11APY000320	Tree Planting	Anacostia River	02140205	142044.85	412178.89	0.33
SH11APY000321	Tree Planting	Anacostia River	02140205	142005.44	412127.83	0.30
SH11APY000322	Tree Planting	Anacostia River	02140205	142056.78	412347.05	0.82
SH11APY000323	Tree Planting	Anacostia River	02140205	142143.14	412297.16	0.40
SH11APY000324	Tree Planting	Anacostia River	02140205	142055.53	412459.62	0.58
SH11APY000325	Tree Planting	Anacostia River	02140205	142100.13	412514.31	0.16
SH11APY000326	Tree Planting	Anacostia River	02140205	142218.93	412405.63	0.02
SH11APY000327	Tree Planting	Anacostia River	02140205	142027.44	412533.87	0.11
SH11APY000328	Tree Planting	Anacostia River	02140205	141882.48	412194.87	0.50
SH11APY000329	Tree Planting	Anacostia River	02140205	141918.04	412252.18	0.09
SH11APY000330	Tree Planting	Anacostia River	02140205	141797.37	412283.79	0.47
SH11APY000332	Tree Planting	Anacostia River	02140205	141829.31	412165.37	0.03
SH11APY000333	Tree Planting	Anacostia River	02140205	141574.62	412338.18	0.87
SH11APY000334	Tree Planting	Anacostia River	02140205	141812.39	412415.83	0.75
SH11APY000335	Tree Planting	Anacostia River	02140205	141885.20	412404.10	0.25
SH11APY000336	Tree Planting	Anacostia River	02140205	141929.31	412382.78	0.40
SH11APY000337	Tree Planting	Anacostia River	02140205	141636.43	412486.17	1.10
SH11APY000338	Tree Planting	Anacostia River	02140205	141869.57	412009.46	0.32
SH11APY000339	Tree Planting	Anacostia River	02140205	141902.43	412072.00	0.09
SH11APY000340	Tree Planting	Anacostia River	02140205	141957.59	411861.87	0.15
SH11APY000341	Tree Planting	Anacostia River	02140205	142054.16	412054.96	0.14
SH11APY003001	Tree Planting	Liberty Reservoir	02130907	199462.92	399784.47	4.42
SH11APY003002	Tree Planting	Liberty Reservoir	02130907	201572.62	400936.00	1.45
SH11APY003007	Tree Planting	Potomac River L tidal	02140101	85464.64	393785.62	0.08

**Table 2-2a: Fiscal Year 2010-2019 Capital Impervious Restoration Practices Constructed**

Unique BMP #	BMP Type	8-Digit Watershed Name	8-Digit Watershed Code	Northing	Easting	Impervious Treated (acres)
SH11APY003008	Tree Planting	Potomac River L tidal	02140101	85392.49	393958.55	0.04
SH11APY003009	Tree Planting	Nanjemoy Creek	02140110	86502.22	393184.79	0.30
SH11APY003010	Tree Planting	Lower Susquehanna River	02120201	214111.92	474130.79	1.10
SH11APY003011	Tree Planting	Lower Susquehanna River	02120201	214067.53	473943.57	3.36
SH11APY003012	Tree Planting	Lower Susquehanna River	02120201	214400.45	473891.20	2.24
SH11APY003013	Tree Planting	Lower Susquehanna River	02120201	214258.58	473826.48	1.29
SH11APY003014	Tree Planting	Deer Creek	02120202	217092.45	461948.62	5.20
SH11APY003019	Tree Planting	Liberty Reservoir	02130907	201218.09	400562.09	4.30
SH11APY003020	Tree Planting	Liberty Reservoir	02130907	201380.35	400683.05	0.91
SH11APY003021	Tree Planting	Liberty Reservoir	02130907	201406.96	400611.99	1.18
SH11APY003022	Tree Planting	Liberty Reservoir	02130907	201468.09	400551.99	1.66
SH12APY000342	Tree Planting	Patapsco River L N Br	02130906	172520.64	429528.43	0.37
SH12APY000343	Tree Planting	Patapsco River L N Br	02130906	172370.32	429583.42	0.47
SH12APY000344	Tree Planting	Patapsco River L N Br	02130906	172318.20	429454.14	0.52
SH12APY000345	Tree Planting	Baltimore Harbor	02130903	170843.48	431010.34	0.21
SH12APY000346	Tree Planting	Baltimore Harbor	02130903	170421.22	431746.74	0.28
SH12APY000347	Tree Planting	Baltimore Harbor	02130903	167183.80	431237.98	0.20
SH12APY000348	Tree Planting	Baltimore Harbor	02130903	164421.12	430650.33	0.05
SH12APY000349	Tree Planting	Baltimore Harbor	02130903	164320.34	430650.40	0.06
SH12APY000350	Tree Planting	Baltimore Harbor	02130903	164014.62	430615.84	0.76
SH12APY000352	Tree Planting	Baltimore Harbor	02130903	165743.45	434257.99	0.71
SH12APY000353	Tree Planting	Baltimore Harbor	02130903	163076.56	435556.55	0.10
SH12APY000354	Tree Planting	Baltimore Harbor	02130903	163032.69	434645.40	0.30
SH12APY000355	Tree Planting	Patapsco River L N Br	02130906	166552.24	423974.85	0.04
SH12APY000356	Tree Planting	Patapsco River L N Br	02130906	166686.03	424029.64	0.01



**Table 2-2a: Fiscal Year 2010-2019 Capital Impervious Restoration Practices Constructed**

Unique BMP #	BMP Type	8-Digit Watershed Name	8-Digit Watershed Code	Northing	Easting	Impervious Treated (acres)
SH12APY000357	Tree Planting	Severn River	02131002	155935.35	434341.69	0.63
SH12APY000358	Tree Planting	Lower Gunpowder Falls	02130802	194981.67	449431.84	17.15
SH12APY000359	Tree Planting	Gunpowder River	02130801	188222.81	455121.35	7.64
SH12APY000360	Tree Planting	Jones Falls	02130904	194017.79	429095.06	0.24
SH12APY000361	Tree Planting	Jones Falls	02130904	193990.72	428877.51	0.01
SH12APY000362	Tree Planting	Jones Falls	02130904	194114.48	428794.09	0.12
SH12APY000363	Tree Planting	Jones Falls	02130904	193968.68	428804.27	0.30
SH12APY000364	Tree Planting	Jones Falls	02130904	193420.26	429011.14	0.67
SH12APY000365	Tree Planting	Jones Falls	02130904	193604.85	429070.22	0.55
SH12APY000366	Tree Planting	Jones Falls	02130904	193638.74	429122.26	0.03
SH12APY000367	Tree Planting	Jones Falls	02130904	193363.87	429199.60	0.07
SH12APY000368	Tree Planting	Jones Falls	02130904	193061.35	429072.08	0.26
SH12APY000369	Tree Planting	Jones Falls	02130904	192514.29	428937.05	0.50
SH12APY000370	Tree Planting	Jones Falls	02130904	192500.92	429049.71	0.15
SH12APY000371	Tree Planting	Jones Falls	02130904	192390.47	428887.46	0.12
SH12APY000372	Tree Planting	Jones Falls	02130904	191153.18	428935.06	0.22
SH12APY000373	Tree Planting	Jones Falls	02130904	190921.91	429010.88	0.08
SH12APY000374	Tree Planting	Jones Falls	02130904	190249.76	429211.53	0.45
SH12APY000376	Tree Planting	Jones Falls	02130904	189685.35	429839.17	0.21
SH12APY000377	Tree Planting	Gwynns Falls	02130905	189738.21	421512.25	0.20
SH12APY000378	Tree Planting	Gwynns Falls	02130905	191070.34	420577.17	2.95
SH12APY000379	Tree Planting	Gwynns Falls	02130905	190715.84	420913.60	1.26
SH12APY000380	Tree Planting	Deer Creek	02120202	227905.82	429580.40	0.43
SH12APY000381	Tree Planting	Loch Raven Reservoir	02130805	226299.14	430322.22	0.35
SH12APY000382	Tree Planting	Loch Raven Reservoir	02130805	202825.56	428690.11	0.22

**Table 2-2a: Fiscal Year 2010-2019 Capital Impervious Restoration Practices Constructed**

Unique BMP #	BMP Type	8-Digit Watershed Name	8-Digit Watershed Code	Northing	Easting	Impervious Treated (acres)
SH12APY000383	Tree Planting	Jones Falls	02130904	196726.77	431437.60	0.11
SH12APY000384	Tree Planting	Loch Raven Reservoir	02130805	209005.39	428581.27	0.55
SH12APY000385	Tree Planting	Loch Raven Reservoir	02130805	215127.54	429303.11	0.24
SH12APY000386	Tree Planting	Loch Raven Reservoir	02130805	216353.56	428932.89	0.12
SH12APY000387	Tree Planting	Loch Raven Reservoir	02130805	217669.73	428414.01	0.62
SH12APY000388	Tree Planting	Loch Raven Reservoir	02130805	220512.55	429100.80	0.17
SH12APY000389	Tree Planting	Loch Raven Reservoir	02130805	221701.01	430098.04	0.13
SH12APY000390	Tree Planting	Loch Raven Reservoir	02130805	222563.16	430377.63	0.47
SH12APY000391	Tree Planting	Loch Raven Reservoir	02130805	222753.76	430441.40	0.10
SH12APY000392	Tree Planting	Loch Raven Reservoir	02130805	223069.90	430525.42	0.10
SH12APY000393	Tree Planting	Loch Raven Reservoir	02130805	223810.00	430441.81	0.32
SH12APY000394	Tree Planting	Deer Creek	02120202	226922.79	430252.09	0.49
SH12APY000395	Tree Planting	Loch Raven Reservoir	02130805	226249.92	430541.02	0.93
SH12APY000396	Tree Planting	Deer Creek	02120202	227930.95	429809.39	0.19
SH12APY000397	Tree Planting	Loch Raven Reservoir	02130805	206566.06	429166.80	0.31
SH12APY000399	Tree Planting	Gwynns Falls	02130905	189702.79	421850.94	0.38
SH12APY000401	Tree Planting	Jones Falls	02130904	192005.35	426657.76	0.14
SH12APY000402	Tree Planting	Gwynns Falls	02130905	190668.81	422807.55	0.28
SH12APY000403	Tree Planting	Gwynns Falls	02130905	190608.81	422860.33	0.28
SH12APY000404	Tree Planting	Loch Raven Reservoir	02130805	198582.85	430288.22	0.15
SH12APY000405	Tree Planting	Loch Raven Reservoir	02130805	200658.88	429561.64	0.10
SH12APY000406	Tree Planting	Loch Raven Reservoir	02130805	200722.54	429537.39	0.04
SH12APY000407	Tree Planting	Loch Raven Reservoir	02130805	199749.76	429215.12	0.34
SH12APY000408	Tree Planting	Loch Raven Reservoir	02130805	200319.83	429185.48	0.05
SH12APY000409	Tree Planting	Loch Raven Reservoir	02130805	200180.58	429128.13	0.03

**Table 2-2a: Fiscal Year 2010-2019 Capital Impervious Restoration Practices Constructed**

Unique BMP #	BMP Type	8-Digit Watershed Name	8-Digit Watershed Code	Northing	Easting	Impervious Treated (acres)
SH12APY000410	Tree Planting	Jones Falls	02130904	193503.51	429137.79	0.23
SH12APY000414	Tree Planting	Big Elk Creek	02130606	228089.70	499406.13	1.13
SH12APY000415	Tree Planting	Big Elk Creek	02130606	227154.76	498505.75	1.32
SH12APY000416	Tree Planting	Potomac River M tidal	02140102	87967.77	376896.14	1.34
SH12APY000417	Tree Planting	Mattawoman Creek	02140111	101043.88	386444.64	8.78
SH12APY000418	Tree Planting	Potomac River M tidal	02140102	105901.93	389922.94	2.16
SH12APY000419	Tree Planting	Mattawoman Creek	02140111	100085.72	392563.00	0.35
SH12APY000420	Tree Planting	Patuxent River lower	02131101	97196.39	418470.03	0.41
SH12APY000421	Tree Planting	Patuxent River lower	02131101	96386.52	419180.15	0.32
SH12APY000422	Tree Planting	Patuxent River lower	02131101	96202.17	419319.07	0.08
SH12APY000423	Tree Planting	Patuxent River lower	02131101	96217.10	419370.30	0.27
SH12APY000424	Tree Planting	Zekiah Swamp	02140108	104953.97	410594.96	0.16
SH12APY000425	Tree Planting	Zekiah Swamp	02140108	104787.14	410717.70	0.50
SH12APY000426	Tree Planting	Potomac River L tidal	02140101	85555.77	395166.74	1.66
SH12APY000427	Tree Planting	Nanjemoy Creek	02140110	86728.51	393283.90	1.23
SH12APY000428	Tree Planting	Port Tobacco River	02140109	86853.42	395685.70	0.04
SH12APY000429	Tree Planting	Port Tobacco River	02140109	86284.02	395759.65	1.67
SH12APY000430	Tree Planting	Port Tobacco River	02140109	86622.41	396201.83	0.32
SH12APY000431	Tree Planting	Potomac River M tidal	02140102	105680.12	389578.05	2.71
SH12APY000432	Tree Planting	Mattawoman Creek	02140111	99440.44	392742.41	0.25
SH12APY000433	Tree Planting	Mattawoman Creek	02140111	99372.77	392839.41	0.15
SH12APY000434	Tree Planting	Mattawoman Creek	02140111	99271.23	392772.98	0.05
SH12APY000435	Tree Planting	Mattawoman Creek	02140111	98930.47	392777.92	0.46
SH12APY000436	Tree Planting	Mattawoman Creek	02140111	98300.38	392771.45	0.32
SH12APY000437	Tree Planting	Mattawoman Creek	02140111	97997.68	392685.24	0.08

**Table 2-2a: Fiscal Year 2010-2019 Capital Impervious Restoration Practices Constructed**

Unique BMP #	BMP Type	8-Digit Watershed Name	8-Digit Watershed Code	Northing	Easting	Impervious Treated (acres)
SH12APY000439	Tree Planting	Potomac River L tidal	02140101	85259.70	394032.14	2.72
SH12APY000440	Tree Planting	Potomac River L tidal	02140101	85928.25	395682.10	0.95
SH12APY000441	Tree Planting	Potomac River L tidal	02140101	84757.44	393672.35	0.81
SH12APY000442	Tree Planting	Potomac River L tidal	02140101	84759.88	394296.96	0.84
SH12APY000443	Tree Planting	Potomac River L tidal	02140101	85140.84	394677.24	1.03
SH12APY000444	Tree Planting	Potomac River L tidal	02140101	84820.72	393943.85	0.48
SH12APY000445	Tree Planting	Potomac River L tidal	02140101	86145.61	396007.76	0.64
SH12APY000446	Tree Planting	Potomac River L tidal	02140101	85082.88	394275.27	0.39
SH12APY000447	Tree Planting	Potomac River L tidal	02140101	84410.77	393974.29	0.32
SH12APY000448	Tree Planting	Potomac River L tidal	02140101	84715.15	393793.31	0.37
SH12APY000449	Tree Planting	Potomac River L tidal	02140101	85095.38	393899.33	0.24
SH12APY000450	Tree Planting	Potomac River L tidal	02140101	85185.60	394269.42	0.10
SH12APY000451	Tree Planting	Potomac River L tidal	02140101	85281.65	394151.15	0.19
SH12APY000452	Tree Planting	Potomac River L tidal	02140101	85749.45	395472.48	0.13
SH12APY000453	Tree Planting	Potomac River L tidal	02140101	84591.54	393617.08	0.04
SH12APY000454	Tree Planting	Potomac River L tidal	02140101	85648.48	395358.85	0.09
SH12APY000455	Tree Planting	Nanjemoy Creek	02140110	86341.05	392856.56	1.01
SH12APY000456	Tree Planting	Nanjemoy Creek	02140110	86362.34	393040.60	0.56
SH12APY000457	Tree Planting	Nanjemoy Creek	02140110	86460.38	392754.41	0.21
SH12APY000458	Tree Planting	Nanjemoy Creek	02140110	86495.72	392987.25	0.12
SH12APY000462	Tree Planting	Mattawoman Creek	02140111	98664.89	392792.85	0.24
SH12APY000463	Tree Planting	Deer Creek	02120202	217380.81	462598.97	2.81
SH12APY000464	Tree Planting	Deer Creek	02120202	217535.16	462327.35	4.94
SH12APY000465	Tree Planting	Little Patuxent River	02131105	165602.11	409520.79	0.11
SH12APY000466	Tree Planting	Little Patuxent River	02131105	167948.98	410774.72	0.21

**Table 2-2a: Fiscal Year 2010-2019 Capital Impervious Restoration Practices Constructed**

Unique BMP #	BMP Type	8-Digit Watershed Name	8-Digit Watershed Code	Northing	Easting	Impervious Treated (acres)
SH12APY000467	Tree Planting	Little Patuxent River	02131105	170170.46	412016.09	0.23
SH12APY000468	Tree Planting	Little Patuxent River	02131105	176028.09	415380.72	0.72
SH12APY000469	Tree Planting	Little Patuxent River	02131105	175846.24	415486.13	0.40
SH12APY000470	Tree Planting	Little Patuxent River	02131105	176049.25	415248.21	0.75
SH12APY000471	Tree Planting	Middle Patuxent River	02131106	165634.83	409538.23	0.14
SH12APY000472	Tree Planting	Little Patuxent River	02131105	167881.39	410737.95	0.08
SH12APY000473	Tree Planting	Little Patuxent River	02131105	165481.48	409471.69	0.00
SH12APY000474	Tree Planting	Little Patuxent River	02131105	165508.03	409495.14	0.01
SH12APY000475	Tree Planting	Anacostia River	02140205	152719.17	400656.84	0.27
SH12APY000476	Tree Planting	Anacostia River	02140205	160299.04	406113.03	0.14
SH12APY000477	Tree Planting	Rocky Gorge Dam	02131107	160514.26	406184.69	0.14
SH12APY000478	Tree Planting	Rocky Gorge Dam	02131107	160849.67	406276.65	0.12
SH12APY000479	Tree Planting	Rocky Gorge Dam	02131107	161532.48	406438.22	0.08
SH12APY000480	Tree Planting	Rocky Gorge Dam	02131107	161570.90	406366.00	0.08
SH12APY000481	Tree Planting	Rocky Gorge Dam	02131107	161666.50	406409.05	0.31
SH12APY000482	Tree Planting	Rocky Gorge Dam	02131107	161668.60	406358.64	0.14
SH12APY000483	Tree Planting	Rocky Gorge Dam	02131107	161645.88	406470.48	0.11
SH12APY000484	Tree Planting	Rocky Gorge Dam	02131107	161787.02	406555.91	0.56
SH12APY000485	Tree Planting	Rocky Gorge Dam	02131107	162089.32	406733.80	0.33
SH12APY000486	Tree Planting	Potomac River MO Cnty	02140202	157163.31	367884.50	0.81
SH12APY000487	Tree Planting	Potomac River MO Cnty	02140202	156960.88	367789.76	2.15
SH12APY000488	Tree Planting	Potomac River MO Cnty	02140202	156758.30	367628.62	1.16
SH12APY000489	Tree Planting	Potomac River MO Cnty	02140202	156935.52	367297.90	0.39
SH12APY000490	Tree Planting	Potomac River MO Cnty	02140202	156378.83	366992.96	2.09
SH12APY000491	Tree Planting	Potomac River MO Cnty	02140202	155888.32	366276.43	1.28

**Table 2-2a: Fiscal Year 2010-2019 Capital Impervious Restoration Practices Constructed**

Unique BMP #	BMP Type	8-Digit Watershed Name	8-Digit Watershed Code	Northing	Easting	Impervious Treated (acres)
SH12APY000492	Tree Planting	Potomac River MO Cnty	02140202	156037.77	366322.23	1.68
SH12APY000493	Tree Planting	Potomac River MO Cnty	02140202	156317.27	366382.50	2.38
SH12APY000494	Tree Planting	Potomac River MO Cnty	02140202	156612.24	365933.92	1.63
SH12APY000495	Tree Planting	Potomac River MO Cnty	02140202	156717.13	366324.28	1.35
SH12APY000496	Tree Planting	Potomac River MO Cnty	02140202	156467.25	365292.26	0.33
SH12APY000497	Tree Planting	Potomac River MO Cnty	02140202	156413.98	365216.21	0.22
SH12APY000501	Tree Planting	Potomac River MO Cnty	02140202	156488.79	363859.41	0.73
SH12APY000502	Tree Planting	Potomac River MO Cnty	02140202	156430.86	363796.46	0.57
SH12APY000503	Tree Planting	Potomac River MO Cnty	02140202	156106.17	366404.87	0.37
SH12APY000504	Tree Planting	Patuxent River middle	02131102	119203.16	425497.69	0.49
SH12APY000505	Tree Planting	Patuxent River lower	02131101	107526.84	426532.97	1.41
SH12APY000506	Tree Planting	Patuxent River lower	02131101	107282.65	426731.24	0.73
SH12APY000507	Tree Planting	Patuxent River lower	02131101	106768.02	426524.06	1.08
SH12APY000508	Tree Planting	Patuxent River lower	02131101	106995.51	426110.40	0.51
SH12APY000509	Tree Planting	Patuxent River middle	02131102	119233.37	425246.61	0.27
SH12APY000510	Tree Planting	Patuxent River middle	02131102	118342.29	425004.66	1.00
SH12APY000511	Tree Planting	Patuxent River middle	02131102	117960.86	424601.96	2.64
SH12APY000513	Tree Planting	Sideling Hill Creek	02140510	222317.60	284794.46	1.18
SH12APY003000	Tree Planting	Back River	02130901	178888.95	445651.99	0.12
SH12APY003001	Tree Planting	Lower Gunpowder Falls	02130802	192832.93	436943.24	0.23
SH12APY003002	Tree Planting	Back River	02130901	175184.12	446943.49	0.33
SH12APY003004	Tree Planting	Lower Monocacy River	02140302	192945.85	367162.37	0.23
SH12APY003005	Tree Planting	Potomac River U tidal	02140201	125885.17	400145.82	0.17
SH13APY000515	Tree Planting	Severn River	02131002	159187.04	426369.74	0.37
SH13APY000516	Tree Planting	Patapsco River L N Br	02130906	166974.91	423412.34	1.07

**Table 2-2a: Fiscal Year 2010-2019 Capital Impervious Restoration Practices Constructed**

Unique BMP #	BMP Type	8-Digit Watershed Name	8-Digit Watershed Code	Northing	Easting	Impervious Treated (acres)
SH13APY000517	Tree Planting	Baltimore Harbor	02130903	164769.63	427509.05	0.19
SH13APY000518	Tree Planting	Baltimore Harbor	02130903	165319.77	430536.46	0.82
SH13APY000519	Tree Planting	Baltimore Harbor	02130903	165132.42	430536.19	1.68
SH13APY000520	Tree Planting	Baltimore Harbor	02130903	165098.73	430730.48	0.65
SH13APY000521	Tree Planting	Baltimore Harbor	02130903	164870.67	430771.49	1.03
SH13APY000522	Tree Planting	Baltimore Harbor	02130903	164731.53	430738.72	0.90
SH13APY000523	Tree Planting	Severn River	02131002	158258.05	432242.19	1.47
SH13APY000524	Tree Planting	Severn River	02131002	158712.16	432307.99	0.37
SH13APY000525	Tree Planting	Baltimore Harbor	02130903	166860.88	431000.60	0.59
SH13APY000526	Tree Planting	Baltimore Harbor	02130903	167851.44	431507.00	0.08
SH13APY000527	Tree Planting	Baltimore Harbor	02130903	167762.40	431446.51	0.32
SH13APY000528	Tree Planting	Baltimore Harbor	02130903	165091.17	428941.69	0.39
SH13APY000529	Tree Planting	Baltimore Harbor	02130903	165178.92	429080.15	3.01
SH13APY000530	Tree Planting	Patapsco River L N Br	02130906	164821.84	426463.85	1.23
SH13APY000531	Tree Planting	Jones Falls	02130904	194280.35	431933.71	0.05
SH13APY000532	Tree Planting	Gwynns Falls	02130905	196205.37	415847.02	0.14
SH13APY000533	Tree Planting	Gwynns Falls	02130905	189858.30	421467.09	0.33
SH13APY000534	Tree Planting	Gwynns Falls	02130905	190046.13	421401.51	1.41
SH13APY000535	Tree Planting	Gwynns Falls	02130905	191235.99	420607.18	0.59
SH13APY000536	Tree Planting	Gwynns Falls	02130905	192931.64	419969.16	0.26
SH13APY000538	Tree Planting	Gwynns Falls	02130905	193519.65	418592.96	0.13
SH13APY000539	Tree Planting	Gwynns Falls	02130905	193759.59	418149.25	0.50
SH13APY000540	Tree Planting	Gwynns Falls	02130905	193981.80	417819.58	0.18
SH13APY000541	Tree Planting	Gwynns Falls	02130905	196861.02	415416.22	0.19
SH13APY000542	Tree Planting	Gwynns Falls	02130905	196929.96	415354.54	0.09

**Table 2-2a: Fiscal Year 2010-2019 Capital Impervious Restoration Practices Constructed**

Unique BMP #	BMP Type	8-Digit Watershed Name	8-Digit Watershed Code	Northing	Easting	Impervious Treated (acres)
SH13APY000543	Tree Planting	Gwynns Falls	02130905	197866.33	414739.14	0.27
SH13APY000544	Tree Planting	Gwynns Falls	02130905	193590.69	417957.14	0.64
SH13APY000545	Tree Planting	Loch Raven Reservoir	02130805	203231.80	428539.09	0.29
SH13APY000546	Tree Planting	Back River	02130901	183757.97	444282.68	0.19
SH13APY000547	Tree Planting	Back River	02130901	180895.66	442752.37	0.27
SH13APY000548	Tree Planting	Back River	02130901	180804.53	442865.56	0.12
SH13APY000549	Tree Planting	Back River	02130901	180320.41	442934.48	0.15
SH13APY000550	Tree Planting	Back River	02130901	180230.42	442915.35	0.27
SH13APY000551	Tree Planting	Back River	02130901	179913.83	443411.01	0.28
SH13APY000552	Tree Planting	Back River	02130901	180009.93	443427.23	0.18
SH13APY000553	Tree Planting	Back River	02130901	179840.68	443670.94	0.80
SH13APY000554	Tree Planting	Back River	02130901	179536.88	444086.02	0.16
SH13APY000555	Tree Planting	Baltimore Harbor	02130903	178816.83	445483.58	0.11
SH13APY000556	Tree Planting	Back River	02130901	179095.80	445420.70	0.22
SH13APY000557	Tree Planting	Back River	02130901	178853.01	445580.13	0.57
SH13APY000558	Tree Planting	Baltimore Harbor	02130903	178215.13	446122.06	0.11
SH13APY000559	Tree Planting	Back River	02130901	177613.96	446445.90	0.10
SH13APY000560	Tree Planting	Back River	02130901	177837.74	446441.14	0.23
SH13APY000561	Tree Planting	Back River	02130901	176477.40	446843.92	0.09
SH13APY000562	Tree Planting	Back River	02130901	176412.34	446727.14	0.17
SH13APY000563	Tree Planting	Back River	02130901	175530.46	447055.18	0.27
SH13APY000564	Tree Planting	Lower Gunpowder Falls	02130802	192587.53	437459.90	0.19
SH13APY000565	Tree Planting	Back River	02130901	192135.55	438791.08	0.72
SH13APY000566	Tree Planting	Loch Raven Reservoir	02130805	193879.48	434489.05	0.28
SH13APY000567	Tree Planting	Back River	02130901	192220.49	438728.89	0.41



**Table 2-2a: Fiscal Year 2010-2019 Capital Impervious Restoration Practices Constructed**

Unique BMP #	BMP Type	8-Digit Watershed Name	8-Digit Watershed Code	Northing	Easting	Impervious Treated (acres)
SH13APY000568	Tree Planting	Jones Falls	02130904	194667.51	430854.13	0.64
SH13APY000569	Tree Planting	Gwynns Falls	02130905	182884.62	422059.21	0.25
SH13APY000570	Tree Planting	Back River	02130901	192063.41	439059.71	0.09
SH13APY000571	Tree Planting	Back River	02130901	192146.75	438973.25	0.24
SH13APY000572	Tree Planting	Gwynns Falls	02130905	182687.16	421913.65	0.41
SH13APY000573	Tree Planting	Loch Raven Reservoir	02130805	194063.41	433284.93	0.19
SH13APY000575	Tree Planting	Lower Gunpowder Falls	02130802	193633.16	436226.48	0.24
SH13APY000576	Tree Planting	Back River	02130901	183561.75	446700.10	0.11
SH13APY000577	Tree Planting	Back River	02130901	183594.90	446796.49	0.14
SH13APY000578	Tree Planting	Back River	02130901	183370.65	446779.49	0.73
SH13APY000579	Tree Planting	Back River	02130901	181229.51	442831.21	0.30
SH13APY000580	Tree Planting	Back River	02130901	180690.22	441484.36	0.36
SH13APY000581	Tree Planting	Back River	02130901	180685.23	441800.96	0.26
SH13APY000582	Tree Planting	Back River	02130901	180637.67	441643.62	0.19
SH13APY000583	Tree Planting	Back River	02130901	180755.50	441655.45	0.31
SH13APY000584	Tree Planting	Back River	02130901	184952.39	444150.40	0.11
SH13APY000585	Tree Planting	Back River	02130901	185172.35	444091.51	0.16
SH13APY000586	Tree Planting	Back River	02130901	185115.34	444155.50	0.24
SH13APY000587	Tree Planting	Back River	02130901	178987.57	445563.64	0.10
SH13APY000588	Tree Planting	Back River	02130901	179005.21	445378.70	0.29
SH13APY000589	Tree Planting	Back River	02130901	178666.23	449508.98	0.83
SH13APY000590	Tree Planting	Gwynns Falls	02130905	182146.65	421897.24	1.55
SH13APY000591	Tree Planting	Back River	02130901	178873.68	445519.73	0.20
SH13APY000592	Tree Planting	Back River	02130901	179026.33	445382.99	0.06
SH13APY000594	Tree Planting	Jones Falls	02130904	194105.77	431858.18	0.07

**Table 2-2a: Fiscal Year 2010-2019 Capital Impervious Restoration Practices Constructed**

Unique BMP #	BMP Type	8-Digit Watershed Name	8-Digit Watershed Code	Northing	Easting	Impervious Treated (acres)
SH13APY000595	Tree Planting	Double Pipe Creek	02140304	211801.74	398716.56	0.30
SH13APY000596	Tree Planting	Double Pipe Creek	02140304	210097.18	397193.60	0.23
SH13APY000597	Tree Planting	Double Pipe Creek	02140304	209833.42	396499.61	0.27
SH13APY000598	Tree Planting	Double Pipe Creek	02140304	208486.05	391816.02	0.26
SH13APY000599	Tree Planting	Double Pipe Creek	02140304	214575.46	395950.34	0.72
SH13APY000600	Tree Planting	Double Pipe Creek	02140304	215067.52	395151.77	0.90
SH13APY000601	Tree Planting	S Branch Patapsco	02130908	190150.25	387650.95	0.06
SH13APY000602	Tree Planting	S Branch Patapsco	02130908	189194.05	387383.30	0.20
SH13APY000603	Tree Planting	S Branch Patapsco	02130908	188563.50	386660.77	0.09
SH13APY000604	Tree Planting	S Branch Patapsco	02130908	188386.60	402923.27	0.16
SH13APY000605	Tree Planting	Double Pipe Creek	02140304	212963.81	399243.66	0.38
SH13APY000606	Tree Planting	Double Pipe Creek	02140304	212198.90	399047.02	0.17
SH13APY000607	Tree Planting	Double Pipe Creek	02140304	211906.79	398829.53	0.05
SH13APY000608	Tree Planting	Double Pipe Creek	02140304	211217.51	398321.88	0.14
SH13APY000609	Tree Planting	Double Pipe Creek	02140304	211637.01	398587.79	0.18
SH13APY000610	Tree Planting	Double Pipe Creek	02140304	211424.81	398462.21	0.14
SH13APY000611	Tree Planting	Double Pipe Creek	02140304	209932.55	396773.70	0.01
SH13APY000612	Tree Planting	Double Pipe Creek	02140304	209530.83	396072.62	0.09
SH13APY000613	Tree Planting	Double Pipe Creek	02140304	209735.14	396327.86	0.11
SH13APY000614	Tree Planting	Double Pipe Creek	02140304	209618.21	396173.40	0.08
SH13APY000615	Tree Planting	Patuxent River lower	02131101	96069.71	419359.11	0.32
SH13APY000616	Tree Planting	Patuxent River lower	02131101	96081.24	419469.59	0.15
SH13APY000617	Tree Planting	Patuxent River lower	02131101	95917.65	419503.16	0.14
SH13APY000618	Tree Planting	Patuxent River lower	02131101	96214.77	419430.56	0.08
SH13APY000619	Tree Planting	Patuxent River lower	02131101	97075.48	418608.04	0.15

**Table 2-2a: Fiscal Year 2010-2019 Capital Impervious Restoration Practices Constructed**

Unique BMP #	BMP Type	8-Digit Watershed Name	8-Digit Watershed Code	Northing	Easting	Impervious Treated (acres)
SH13APY000620	Tree Planting	Patuxent River lower	02131101	96461.89	419269.79	0.51
SH13APY000621	Tree Planting	Patuxent River lower	02131101	96657.28	418966.66	0.17
SH13APY000622	Tree Planting	Lower Monocacy River	02140302	192354.50	364104.56	0.75
SH13APY000623	Tree Planting	Lower Monocacy River	02140302	192858.66	367189.87	2.17
SH13APY000624	Tree Planting	Lower Monocacy River	02140302	193046.40	369650.17	0.25
SH13APY000625	Tree Planting	Lower Monocacy River	02140302	206588.33	373151.01	0.28
SH13APY000626	Tree Planting	Lower Monocacy River	02140302	208064.33	373012.14	0.22
SH13APY000627	Tree Planting	Lower Monocacy River	02140302	197203.15	365217.75	0.17
SH13APY000628	Tree Planting	Lower Monocacy River	02140302	197423.07	365365.09	0.43
SH13APY000630	Tree Planting	Upper Monocacy River	02140303	215349.79	363392.78	0.20
SH13APY000631	Tree Planting	Upper Monocacy River	02140303	218700.74	364886.36	0.33
SH13APY000632	Tree Planting	Upper Monocacy River	02140303	225950.15	373393.49	0.03
SH13APY000633	Tree Planting	Upper Monocacy River	02140303	226053.04	373211.47	0.21
SH13APY000634	Tree Planting	Upper Monocacy River	02140303	218639.57	364781.50	0.11
SH13APY000635	Tree Planting	Lower Winters Run	02130702	195167.44	459431.23	0.25
SH13APY000636	Tree Planting	Gunpowder River	02130801	194958.22	459435.42	0.07
SH13APY000637	Tree Planting	Atkisson Reservoir	02130703	206094.08	454021.90	0.34
SH13APY000638	Tree Planting	Atkisson Reservoir	02130703	207954.72	454286.30	0.40
SH13APY000639	Tree Planting	Bynum Run	02130704	209509.40	454349.17	0.41
SH13APY000640	Tree Planting	Bynum Run	02130704	209701.97	454401.75	0.26
SH13APY000641	Tree Planting	Bynum Run	02130704	209795.54	454432.74	0.18
SH13APY000642	Tree Planting	Bynum Run	02130704	209883.86	454503.87	0.52
SH13APY000643	Tree Planting	Bynum Run	02130704	210015.29	454551.50	1.28
SH13APY000644	Tree Planting	Bynum Run	02130704	209952.15	454407.44	0.29
SH13APY000645	Tree Planting	Conowingo Dam	02120204	220449.35	468578.02	0.23

**Table 2-2a: Fiscal Year 2010-2019 Capital Impervious Restoration Practices Constructed**

Unique BMP #	BMP Type	8-Digit Watershed Name	8-Digit Watershed Code	Northing	Easting	Impervious Treated (acres)
SH13APY000647	Tree Planting	Atkisson Reservoir	02130703	208120.08	454212.64	0.39
SH13APY000648	Tree Planting	Lower Winters Run	02130702	195072.59	459408.34	0.04
SH13APY000649	Tree Planting	Patapsco River L N Br	02130906	171156.50	418484.83	0.39
SH13APY000650	Tree Planting	Patapsco River L N Br	02130906	171144.78	418684.49	0.11
SH13APY000651	Tree Planting	Patapsco River L N Br	02130906	171153.59	418811.02	0.09
SH13APY000652	Tree Planting	Patapsco River L N Br	02130906	168897.56	421215.98	0.22
SH13APY000653	Tree Planting	Patapsco River L N Br	02130906	169072.27	421035.38	0.24
SH13APY000654	Tree Planting	Little Patuxent River	02131105	169371.19	416131.71	0.25
SH13APY000655	Tree Planting	Little Patuxent River	02131105	169268.51	416168.19	0.59
SH13APY000656	Tree Planting	Little Patuxent River	02131105	169171.42	416313.19	0.14
SH13APY000657	Tree Planting	Middle Patuxent River	02131106	178443.16	401084.77	0.49
SH13APY000658	Tree Planting	Middle Patuxent River	02131106	178397.34	401161.49	0.21
SH13APY000659	Tree Planting	Little Patuxent River	02131105	163476.88	416363.26	0.71
SH13APY000660	Tree Planting	Little Patuxent River	02131105	163383.15	416096.74	0.79
SH13APY000661	Tree Planting	Little Patuxent River	02131105	163270.22	416252.59	0.61
SH13APY000662	Tree Planting	Little Patuxent River	02131105	174599.81	413917.41	0.49
SH13APY000663	Tree Planting	Little Patuxent River	02131105	173254.72	413457.08	0.05
SH13APY000664	Tree Planting	Little Patuxent River	02131105	173354.08	413495.69	0.15
SH13APY000665	Tree Planting	Little Patuxent River	02131105	173150.04	413450.37	0.08
SH13APY000667	Tree Planting	Middle Patuxent River	02131106	167966.34	410680.84	0.23
SH13APY000668	Tree Planting	Middle Patuxent River	02131106	168184.29	410624.98	0.26
SH13APY000669	Tree Planting	Little Patuxent River	02131105	168317.94	410954.19	0.07
SH13APY000670	Tree Planting	Little Patuxent River	02131105	168014.24	410897.81	0.24
SH13APY000671	Tree Planting	Little Patuxent River	02131105	181810.90	407448.52	0.24
SH13APY000672	Tree Planting	Little Patuxent River	02131105	181852.41	407282.07	0.34

**Table 2-2a: Fiscal Year 2010-2019 Capital Impervious Restoration Practices Constructed**

Unique BMP #	BMP Type	8-Digit Watershed Name	8-Digit Watershed Code	Northing	Easting	Impervious Treated (acres)
SH13APY000673	Tree Planting	Middle Patuxent River	02131106	182210.91	403999.49	0.79
SH13APY000674	Tree Planting	Middle Patuxent River	02131106	182386.51	403826.61	0.30
SH13APY000675	Tree Planting	Patapsco River L N Br	02130906	180975.09	414872.60	0.08
SH13APY000676	Tree Planting	Little Patuxent River	02131105	163448.65	410948.43	0.06
SH13APY000678	Tree Planting	Little Patuxent River	02131105	164075.53	409382.99	0.06
SH13APY000679	Tree Planting	Little Patuxent River	02131105	164068.33	409515.52	0.05
SH13APY000680	Tree Planting	Little Patuxent River	02131105	164051.59	409587.90	0.01
SH13APY000681	Tree Planting	Patapsco River L N Br	02130906	169008.97	423928.25	0.77
SH13APY000682	Tree Planting	Middle Patuxent River	02131106	178908.68	401463.02	0.61
SH13APY000683	Tree Planting	Middle Patuxent River	02131106	179352.72	402117.05	0.87
SH13APY000684	Tree Planting	Patapsco River L N Br	02130906	169052.39	423861.58	0.61
SH13APY000685	Tree Planting	Lower Monocacy River	02140302	179004.17	372091.22	0.47
SH13APY000686	Tree Planting	Anacostia River	02140205	149842.87	398680.84	0.21
SH13APY000687	Tree Planting	Anacostia River	02140205	149698.52	398622.36	0.14
SH13APY000688	Tree Planting	Anacostia River	02140205	149733.16	398481.05	0.07
SH13APY000689	Tree Planting	Anacostia River	02140205	149841.85	398518.90	0.18
SH13APY000690	Tree Planting	Anacostia River	02140205	149651.90	399524.73	0.11
SH13APY000691	Tree Planting	Anacostia River	02140205	149799.10	399437.33	0.13
SH13APY000692	Tree Planting	Seneca Creek	02140208	171327.01	384235.41	0.36
SH13APY000693	Tree Planting	Seneca Creek	02140208	171482.10	384335.98	0.33
SH13APY000694	Tree Planting	Seneca Creek	02140208	171632.62	384462.45	0.13
SH13APY000695	Tree Planting	Seneca Creek	02140208	171612.02	384254.98	0.29
SH13APY000696	Tree Planting	Seneca Creek	02140208	171377.62	384083.59	0.18
SH13APY000697	Tree Planting	Western Branch	02131103	139028.36	412890.99	0.51
SH13APY000698	Tree Planting	Western Branch	02131103	136211.07	413151.01	0.58

**Table 2-2a: Fiscal Year 2010-2019 Capital Impervious Restoration Practices Constructed**

Unique BMP #	BMP Type	8-Digit Watershed Name	8-Digit Watershed Code	Northing	Easting	Impervious Treated (acres)
SH13APY000699	Tree Planting	Western Branch	02131103	136278.18	413243.07	0.21
SH13APY000700	Tree Planting	Potomac River U tidal	02140201	128120.18	406818.11	0.21
SH13APY000701	Tree Planting	Potomac River U tidal	02140201	128089.43	406860.70	0.33
SH13APY000702	Tree Planting	Potomac River U tidal	02140201	128181.88	406971.48	0.46
SH13APY000703	Tree Planting	Potomac River U tidal	02140201	128106.84	407042.66	0.37
SH13APY000704	Tree Planting	Piscataway Creek	02140203	117818.01	402342.30	1.54
SH13APY000705	Tree Planting	Piscataway Creek	02140203	118547.96	402698.46	0.15
SH13APY000706	Tree Planting	Potomac River U tidal	02140201	125818.33	400185.65	0.70
SH13APY000707	Tree Planting	Anacostia River	02140205	139084.99	412859.78	0.09
SH13APY000708	Tree Planting	Conococheague Creek	02140504	220571.54	326901.58	1.04
SH13APY000709	Tree Planting	Conococheague Creek	02140504	220430.55	327381.54	0.55
SH13APY000710	Tree Planting	Conococheague Creek	02140504	219995.35	328235.68	0.49
SH13APY000711	Tree Planting	Conococheague Creek	02140504	216681.28	332501.51	0.58
SH13APY000712	Tree Planting	Conococheague Creek	02140504	216762.57	332663.35	0.70
SH13APY000713	Tree Planting	Conococheague Creek	02140504	216841.65	332749.57	0.35
SH13APY000714	Tree Planting	Marsh Run	02140503	215537.91	335059.01	0.53
SH13APY000715	Tree Planting	Antietam Creek	02140502	214963.57	341423.27	0.65
SH13APY000716	Tree Planting	Antietam Creek	02140502	214765.75	341501.29	0.79
SH13APY000717	Tree Planting	Antietam Creek	02140502	208618.66	347772.65	0.52
SH13APY000718	Tree Planting	Conococheague Creek	02140504	220688.13	325006.32	1.30
SH13APY000719	Tree Planting	Conococheague Creek	02140504	220604.75	325743.78	0.84
SH13APY000720	Tree Planting	Little Conococheague	02140505	220686.75	324017.39	0.43
SH13APY000721	Tree Planting	Conococheague Creek	02140504	220680.08	324336.49	0.18
SH13APY000722	Tree Planting	Little Conococheague	02140505	220883.14	321383.47	0.88
SH13APY000723	Tree Planting	Little Conococheague	02140505	220701.50	323817.58	0.44

**Table 2-2a: Fiscal Year 2010-2019 Capital Impervious Restoration Practices Constructed**

Unique BMP #	BMP Type	8-Digit Watershed Name	8-Digit Watershed Code	Northing	Easting	Impervious Treated (acres)
SH13APY000724	Tree Planting	Little Conococheague	02140505	220582.28	320893.16	0.27
SH13APY000725	Tree Planting	Potomac River WA Cnty	02140501	220249.29	319685.34	0.54
SH13APY000726	Tree Planting	Potomac River WA Cnty	02140501	219795.85	318844.07	1.37
SH13APY000727	Tree Planting	Little Conococheague	02140505	220618.78	320652.23	1.78
SH13APY000728	Tree Planting	Potomac River WA Cnty	02140501	219123.15	317959.95	0.33
SH13APY000729	Tree Planting	Potomac River WA Cnty	02140501	224795.59	304965.50	0.95
SH13APY000730	Tree Planting	Potomac River WA Cnty	02140501	227181.41	298574.83	0.19
SH13APY000731	Tree Planting	Potomac River WA Cnty	02140501	227139.61	298469.96	0.31
SH13APY000732	Tree Planting	Little Tonoloway Creek	02140509	227082.50	298346.07	0.54
SH13APY000733	Tree Planting	Potomac River WA Cnty	02140501	225442.71	302566.43	0.44
SH13APY000734	Tree Planting	Little Tonoloway Creek	02140509	227696.09	298202.75	0.70
SH13APY000735	Tree Planting	Little Tonoloway Creek	02140509	227888.21	297894.82	0.73
SH13APY000736	Tree Planting	Little Tonoloway Creek	02140509	227327.03	298404.41	0.37
SH13APY000737	Tree Planting	Little Tonoloway Creek	02140509	227242.15	298362.43	0.33
SH13APY000738	Tree Planting	Little Tonoloway Creek	02140509	228155.25	298137.32	0.85
SH13APY000739	Tree Planting	Little Tonoloway Creek	02140509	227995.76	298021.75	0.48
SH13APY000741	Tree Planting	Little Tonoloway Creek	02140509	226205.20	292991.29	0.27
SH13APY000742	Tree Planting	Little Tonoloway Creek	02140509	226197.67	293125.69	0.25
SH13APY000743	Tree Planting	Little Tonoloway Creek	02140509	227900.57	294517.36	0.25
SH13APY000744	Tree Planting	Little Tonoloway Creek	02140509	227915.03	294646.11	0.12
SH13APY000745	Tree Planting	Conococheague Creek	02140504	220864.68	335789.14	0.56
SH13APY000746	Tree Planting	Conococheague Creek	02140504	226074.54	336479.42	0.37
SH13APY000747	Tree Planting	Conococheague Creek	02140504	225923.70	336564.49	1.15
SH13APY000748	Tree Planting	Conococheague Creek	02140504	225995.09	336673.84	0.45
SH13APY000749	Tree Planting	Antietam Creek	02140502	215364.58	337464.39	0.80

**Table 2-2a: Fiscal Year 2010-2019 Capital Impervious Restoration Practices Constructed**

Unique BMP #	BMP Type	8-Digit Watershed Name	8-Digit Watershed Code	Northing	Easting	Impervious Treated (acres)
SH13APY000750	Tree Planting	Antietam Creek	02140502	215634.08	337460.59	0.91
SH13APY000751	Tree Planting	Little Conococheague	02140505	220767.55	322330.25	0.93
SH13APY000752	Tree Planting	Marsh Run	02140503	215638.40	334821.24	0.53
SH13APY000753	Tree Planting	Conococheague Creek	02140504	220842.65	335955.64	0.19
SH13APY000754	Tree Planting	Antietam Creek	02140502	215364.41	337297.48	0.56
SH13APY000755	Tree Planting	Conococheague Creek	02140504	221220.49	331423.63	0.63
SH13APY000756	Tree Planting	Potomac River WA Cnty	02140501	227144.11	298523.93	0.16
SH13APY000757	Tree Planting	Conococheague Creek	02140504	220672.69	324299.23	0.09
SH13APY000758	Tree Planting	Little Conococheague	02140505	220323.27	319853.53	0.07
SH13APY000759	Tree Planting	Conococheague Creek	02140504	215640.31	333737.71	0.37
SH13APY000760	Tree Planting	Marsh Run	02140503	215506.74	335106.83	0.28
SH13APY000761	Tree Planting	Potomac River WA Cnty	02140501	219069.50	317857.43	0.28
SH13APY000762	Tree Planting	Antietam Creek	02140502	214939.93	341558.96	0.40
SH13APY000763	Tree Planting	Marsh Run	02140503	215627.52	334110.22	0.39
SH13APY001580	Tree Planting	Severn River	02131002	155832.60	434638.06	0.32
SH13APY001581	Tree Planting	Lower Winters Run	02130702	195309.88	459408.85	0.36
SH13APY001587	Tree Planting	S Branch Patapsco	02130908	190400.08	387703.00	0.56
SH13APY001590	Tree Planting	Jones Falls	02130904	194201.18	432061.82	0.12
SH13APY001591	Tree Planting	Jones Falls	02130904	194251.40	432025.35	0.09
SH13APY001593	Tree Planting	Jones Falls	02130904	194050.62	431819.65	0.07
SH13APY003000	Tree Planting	Gwynns Falls	02130905	191253.73	420673.06	0.72
SH14APY000764	Tree Planting	Bodkin Creek	02130902	161380.61	442393.88	0.38
SH14APY000765	Tree Planting	Bodkin Creek	02130902	161315.64	442447.40	0.59
SH14APY000766	Tree Planting	Double Pipe Creek	02140304	211300.21	385766.12	0.16
SH14APY000767	Tree Planting	Double Pipe Creek	02140304	209848.03	389066.66	0.42



**Table 2-2a: Fiscal Year 2010-2019 Capital Impervious Restoration Practices Constructed**

Unique BMP #	BMP Type	8-Digit Watershed Name	8-Digit Watershed Code	Northing	Easting	Impervious Treated (acres)
SH14APY000768	Tree Planting	Double Pipe Creek	02140304	208678.93	392917.87	0.17
SH14APY000769	Tree Planting	Double Pipe Creek	02140304	208884.77	394368.92	0.66
SH14APY000770	Tree Planting	S Branch Patapsco	02130908	190649.54	387758.32	0.40
SH14APY000771	Tree Planting	Double Pipe Creek	02140304	210389.76	397587.70	0.86
SH14APY000772	Tree Planting	Double Pipe Creek	02140304	210945.31	398098.85	0.45
SH14APY000773	Tree Planting	Double Pipe Creek	02140304	211978.35	398901.84	0.07
SH14APY000774	Tree Planting	S Branch Patapsco	02130908	190813.77	387825.16	0.17
SH14APY000775	Tree Planting	S Branch Patapsco	02130908	188168.33	387145.45	0.19
SH14APY000776	Tree Planting	Upper Monocacy River	02140303	222106.95	385847.56	0.60
SH14APY000777	Tree Planting	Upper Monocacy River	02140303	222670.37	386283.64	0.62
SH14APY000778	Tree Planting	Upper Monocacy River	02140303	226847.50	389187.43	0.12
SH14APY000779	Tree Planting	Double Pipe Creek	02140304	199780.42	393311.22	0.27
SH14APY000780	Tree Planting	Upper Monocacy River	02140303	224764.81	387581.79	0.30
SH14APY000781	Tree Planting	Upper Monocacy River	02140303	227663.18	389350.51	0.33
SH14APY000782	Tree Planting	S Branch Patapsco	02130908	198405.65	393491.39	0.18
SH14APY000783	Tree Planting	S Branch Patapsco	02130908	191652.77	387849.81	0.35
SH14APY000784	Tree Planting	Lower Monocacy River	02140302	199379.76	390170.00	0.17
SH14APY000785	Tree Planting	S Branch Patapsco	02130908	197889.97	394627.03	0.16
SH14APY000786	Tree Planting	Double Pipe Creek	02140304	217975.70	390786.86	0.14
SH14APY000787	Tree Planting	Upper Monocacy River	02140303	224619.68	387501.61	0.17
SH14APY000788	Tree Planting	S Branch Patapsco	02130908	190899.86	387782.67	0.39
SH14APY000789	Tree Planting	S Branch Patapsco	02130908	191117.40	387793.97	0.47
SH14APY000790	Tree Planting	Upper Monocacy River	02140303	221815.78	385604.55	0.19
SH14APY000791	Tree Planting	Double Pipe Creek	02140304	210752.76	397912.79	0.39
SH14APY000792	Tree Planting	Lower Monocacy River	02140302	194169.69	362461.87	0.39

**Table 2-2a: Fiscal Year 2010-2019 Capital Impervious Restoration Practices Constructed**

Unique BMP #	BMP Type	8-Digit Watershed Name	8-Digit Watershed Code	Northing	Easting	Impervious Treated (acres)
SH14APY000793	Tree Planting	Catoctin Creek	02140305	199806.47	355983.59	0.21
SH14APY000794	Tree Planting	Catoctin Creek	02140305	196531.61	352934.67	0.21
SH14APY000795	Tree Planting	Catoctin Creek	02140305	196343.16	352681.86	0.20
SH14APY000796	Tree Planting	Catoctin Creek	02140305	193759.52	349252.92	0.14
SH14APY000797	Tree Planting	Lower Monocacy River	02140302	190655.38	375184.06	0.04
SH14APY000799	Tree Planting	Lower Monocacy River	02140302	189132.03	382287.50	0.12
SH14APY000800	Tree Planting	Lower Monocacy River	02140302	188901.45	382693.15	0.12
SH14APY000801	Tree Planting	Lower Monocacy River	02140302	188826.40	356835.70	0.59
SH14APY000802	Tree Planting	Lower Monocacy River	02140302	189281.53	357398.89	0.28
SH14APY000803	Tree Planting	Potomac River FR Cnty	02140301	186192.86	345203.28	0.02
SH14APY000804	Tree Planting	Lower Monocacy River	02140302	190906.43	360571.53	0.13
SH14APY000807	Tree Planting	Lower Monocacy River	02140302	206825.09	373215.34	0.76
SH14APY000808	Tree Planting	Lower Monocacy River	02140302	187923.18	385267.73	0.36
SH14APY000810	Tree Planting	Potomac River FR Cnty	02140301	186273.77	345303.23	0.06
SH14APY000811	Tree Planting	Catoctin Creek	02140305	199708.94	356034.64	0.14
SH14APY000812	Tree Planting	Catoctin Creek	02140305	196668.32	353016.33	0.62
SH14APY000814	Tree Planting	Lower Monocacy River	02140302	207106.20	373248.61	0.16
SH14APY000815	Tree Planting	Deer Creek	02120202	212314.28	468158.46	0.54
SH14APY000816	Tree Planting	Swan Creek	02130706	212396.40	468356.04	0.29
SH14APY000817	Tree Planting	Lower Susquehanna River	02120201	212028.76	471827.99	0.79
SH14APY000818	Tree Planting	Broad Creek	02120205	224491.65	460228.91	0.12
SH14APY000819	Tree Planting	Broad Creek	02120205	224926.26	459734.56	0.42
SH14APY000820	Tree Planting	Broad Creek	02120205	225006.69	459608.77	0.11
SH14APY000823	Tree Planting	Lower Susquehanna River	02120201	211903.42	471529.53	0.30
SH14APY000824	Tree Planting	Broad Creek	02120205	225549.32	458309.87	0.10

**Table 2-2a: Fiscal Year 2010-2019 Capital Impervious Restoration Practices Constructed**

Unique BMP #	BMP Type	8-Digit Watershed Name	8-Digit Watershed Code	Northing	Easting	Impervious Treated (acres)
SH14APY000825	Tree Planting	Broad Creek	02120205	226448.15	456692.30	0.05
SH14APY000826	Tree Planting	Lower Susquehanna River	02120201	212200.29	472474.00	0.36
SH14APY000827	Tree Planting	Broad Creek	02120205	228195.80	456316.92	0.09
SH14APY000828	Tree Planting	Lower Susquehanna River	02120201	211894.11	471287.00	0.38
SH14APY000829	Tree Planting	Broad Creek	02120205	225092.61	459424.80	0.03
SH14APY000830	Tree Planting	Broad Creek	02120205	225299.45	458938.99	0.10
SH14APY000831	Tree Planting	Broad Creek	02120205	225289.10	458923.89	0.22
SH14APY000832	Tree Planting	Broad Creek	02120205	225286.27	453800.19	0.57
SH14APY000833	Tree Planting	Broad Creek	02120205	227420.98	455941.31	0.11
SH14APY000834	Tree Planting	Broad Creek	02120205	224373.62	460420.65	0.05
SH14APY000835	Tree Planting	Broad Creek	02120205	223747.24	452571.36	0.07
SH14APY000836	Tree Planting	Lower Susquehanna River	02120201	211951.11	471711.50	0.11
SH14APY000837	Tree Planting	Broad Creek	02120205	225566.75	458318.48	0.01
SH14APY000840	Tree Planting	Broad Creek	02120205	224447.57	453602.70	0.31
SH14APY000842	Tree Planting	Broad Creek	02120205	224542.34	460144.42	0.02
SH14APY000843	Tree Planting	Broad Creek	02120205	225358.00	458753.56	0.06
SH14APY000844	Tree Planting	Broad Creek	02120205	225967.55	457519.16	0.09
SH14APY000846	Tree Planting	Broad Creek	02120205	223700.53	452470.47	0.25
SH14APY000847	Tree Planting	Broad Creek	02120205	227265.76	455787.30	0.18
SH14APY000848	Tree Planting	Lower Susquehanna River	02120201	211946.67	471523.16	0.85
SH14APY000849	Tree Planting	Broad Creek	02120205	225079.22	459416.49	0.07
SH14APY000850	Tree Planting	Lower Susquehanna River	02120201	212200.52	473199.44	0.28
SH14APY000851	Tree Planting	Broad Creek	02120205	223881.94	453116.84	1.61
SH14APY000852	Tree Planting	Broad Creek	02120205	225396.08	458680.43	0.05
SH14APY000855	Tree Planting	Broad Creek	02120205	224165.97	453520.60	0.61

**Table 2-2a: Fiscal Year 2010-2019 Capital Impervious Restoration Practices Constructed**

Unique BMP #	BMP Type	8-Digit Watershed Name	8-Digit Watershed Code	Northing	Easting	Impervious Treated (acres)
SH14APY000856	Tree Planting	Broad Creek	02120205	225927.34	454086.30	0.05
SH14APY000857	Tree Planting	Middle Patuxent River	02131106	168504.77	409058.50	0.21
SH14APY000858	Tree Planting	Middle Patuxent River	02131106	165646.37	409468.53	0.26
SH14APY000859	Tree Planting	Middle Patuxent River	02131106	168410.09	410180.00	0.07
SH14APY000860	Tree Planting	Middle Patuxent River	02131106	168516.54	408827.89	0.31
SH14APY000861	Tree Planting	Patapsco River L N Br	02130906	171794.17	417684.87	0.20
SH14APY000862	Tree Planting	Little Patuxent River	02131105	163472.68	416031.13	0.43
SH14APY000863	Tree Planting	Middle Patuxent River	02131106	168607.55	408639.71	0.48
SH14APY000864	Tree Planting	Little Patuxent River	02131105	168117.22	410684.94	0.68
SH14APY000865	Tree Planting	Middle Patuxent River	02131106	169061.83	408021.90	0.57
SH14APY000866	Tree Planting	Middle Patuxent River	02131106	170376.93	405966.88	0.12
SH14APY000867	Tree Planting	Little Patuxent River	02131105	172891.53	413470.02	0.10
SH14APY000868	Tree Planting	Patapsco River L N Br	02130906	178978.00	415515.66	0.40
SH14APY000869	Tree Planting	Little Patuxent River	02131105	175352.35	415756.57	0.23
SH14APY000870	Tree Planting	Little Patuxent River	02131105	175286.91	415723.99	0.19
SH14APY000871	Tree Planting	Little Patuxent River	02131105	175456.96	415842.74	0.23
SH14APY000872	Tree Planting	Patapsco River L N Br	02130906	171401.40	417767.03	0.17
SH14APY000873	Tree Planting	Patuxent River upper	02131104	162077.71	411789.16	0.22
SH14APY000874	Tree Planting	Patapsco River L N Br	02130906	171223.53	418045.93	0.25
SH14APY000875	Tree Planting	Little Patuxent River	02131105	174882.72	415997.37	0.10
SH14APY000876	Tree Planting	Patapsco River L N Br	02130906	169767.32	420166.06	0.75
SH14APY000877	Tree Planting	Little Patuxent River	02131105	169644.65	416013.70	0.16
SH14APY000878	Tree Planting	Patapsco River L N Br	02130906	171520.39	417671.05	0.09
SH14APY000879	Tree Planting	Patapsco River L N Br	02130906	178678.25	415364.00	0.28
SH14APY000880	Tree Planting	Middle Patuxent River	02131106	170960.30	405126.82	0.31

**Table 2-2a: Fiscal Year 2010-2019 Capital Impervious Restoration Practices Constructed**

Unique BMP #	BMP Type	8-Digit Watershed Name	8-Digit Watershed Code	Northing	Easting	Impervious Treated (acres)
SH14APY000881	Tree Planting	Middle Patuxent River	02131106	169494.60	407180.30	0.09
SH14APY000882	Tree Planting	Little Patuxent River	02131105	164921.69	415108.50	0.14
SH14APY000883	Tree Planting	Little Patuxent River	02131105	162331.10	417376.75	0.14
SH14APY000884	Tree Planting	Little Patuxent River	02131105	162619.57	417327.50	0.13
SH14APY000885	Tree Planting	Little Patuxent River	02131105	163363.98	416458.45	0.57
SH14APY000886	Tree Planting	Little Patuxent River	02131105	166785.92	413729.99	0.37
SH14APY000887	Tree Planting	Middle Patuxent River	02131106	169898.24	406488.22	0.15
SH14APY000888	Tree Planting	Middle Patuxent River	02131106	170742.37	405579.42	0.34
SH14APY000889	Tree Planting	Patapsco River L N Br	02130906	178999.52	415750.18	0.23
SH14APY000890	Tree Planting	Little Patuxent River	02131105	175510.48	415662.09	1.16
SH14APY000891	Tree Planting	Little Patuxent River	02131105	175611.29	415764.51	0.73
SH14APY000892	Tree Planting	Little Patuxent River	02131105	168341.87	417739.04	0.70
SH14APY000893	Tree Planting	Little Patuxent River	02131105	164207.85	408968.71	1.94
SH14APY000894	Tree Planting	Little Patuxent River	02131105	162235.98	417815.64	0.40
SH14APY000895	Tree Planting	Patapsco River L N Br	02130906	169917.11	419995.78	0.40
SH14APY000897	Tree Planting	Little Patuxent River	02131105	169835.29	415788.70	0.50
SH14APY000898	Tree Planting	Middle Patuxent River	02131106	168005.97	410689.42	0.15
SH14APY000899	Tree Planting	Patuxent River upper	02131104	162051.54	412191.55	0.07
SH14APY000900	Tree Planting	Patapsco River L N Br	02130906	171183.41	418666.29	0.19
SH14APY000901	Tree Planting	Patapsco River L N Br	02130906	169621.29	420491.49	0.15
SH14APY000902	Tree Planting	Patapsco River L N Br	02130906	170848.09	419276.40	0.24
SH14APY000903	Tree Planting	Middle Patuxent River	02131106	178498.43	401261.63	0.45
SH14APY000904	Tree Planting	Middle Patuxent River	02131106	170142.45	406122.59	0.07
SH14APY000905	Tree Planting	Little Patuxent River	02131105	165413.52	414699.82	0.15
SH14APY000906	Tree Planting	Little Patuxent River	02131105	162137.18	417787.71	0.61

**Table 2-2a: Fiscal Year 2010-2019 Capital Impervious Restoration Practices Constructed**

Unique BMP #	BMP Type	8-Digit Watershed Name	8-Digit Watershed Code	Northing	Easting	Impervious Treated (acres)
SH14APY000907	Tree Planting	Little Patuxent River	02131105	162951.33	416929.67	0.31
SH14APY000908	Tree Planting	Middle Patuxent River	02131106	169818.13	406597.58	0.15
SH14APY000909	Tree Planting	Patapsco River L N Br	02130906	171639.74	417487.26	0.54
SH14APY000910	Tree Planting	Patapsco River L N Br	02130906	171461.90	417387.21	0.71
SH14APY000911	Tree Planting	Little Patuxent River	02131105	168065.90	410717.01	0.14
SH14APY000912	Tree Planting	Little Patuxent River	02131105	168158.57	410739.30	0.21
SH14APY000913	Tree Planting	Little Patuxent River	02131105	170027.10	415780.37	0.15
SH14APY000914	Tree Planting	Patapsco River L N Br	02130906	171439.68	417574.59	0.56
SH14APY000915	Tree Planting	Little Patuxent River	02131105	163297.14	416098.76	0.12
SH14APY000916	Tree Planting	Middle Patuxent River	02131106	168423.07	408852.47	0.10
SH14APY000917	Tree Planting	Middle Patuxent River	02131106	168888.26	408315.97	0.13
SH14APY000918	Tree Planting	Middle Patuxent River	02131106	168418.83	410042.58	0.09
SH14APY001554	Tree Planting	Middle Patuxent River	02131106	168215.53	410580.54	0.28
SH14APY001555	Tree Planting	Little Patuxent River	02131105	169505.78	416168.39	0.89
SH14APY001556	Tree Planting	Liberty Reservoir	02130907	216255.50	411724.43	3.81
SH14APY001557	Tree Planting	Liberty Reservoir	02130907	216643.15	411699.62	2.63
SH14APY001558	Tree Planting	Liberty Reservoir	02130907	217538.53	411273.54	0.76
SH14APY001559	Tree Planting	Liberty Reservoir	02130907	217885.50	411383.85	3.58
SH14APY001560	Tree Planting	Liberty Reservoir	02130907	218308.84	411403.56	0.91
SH14APY001561	Tree Planting	Liberty Reservoir	02130907	216178.56	411323.08	8.21
SH14APY001562	Tree Planting	Liberty Reservoir	02130907	217120.97	411308.52	10.32
SH14APY001565	Tree Planting	Potomac River FR Cnty	02140301	186837.88	346028.20	0.09
SH14APY001594	Tree Planting	Little Patuxent River	02131105	168799.99	411116.48	0.14
SH14APY001596	Tree Planting	Little Patuxent River	02131105	172861.66	413297.84	0.08
SH14APY001598	Tree Planting	Little Patuxent River	02131105	172779.87	413276.28	0.34

**Table 2-2a: Fiscal Year 2010-2019 Capital Impervious Restoration Practices Constructed**

Unique BMP #	BMP Type	8-Digit Watershed Name	8-Digit Watershed Code	Northing	Easting	Impervious Treated (acres)
SH14APY001599	Tree Planting	Little Patuxent River	02131105	162436.33	417333.59	0.85
SH14APY001600	Tree Planting	Little Patuxent River	02131105	162687.56	417071.47	0.71
SH14APY001601	Tree Planting	Little Patuxent River	02131105	165534.51	414795.94	0.40
SH14APY001605	Tree Planting	Patuxent River upper	02131104	162067.00	412050.04	1.02
SH14APY001608	Tree Planting	Catoctin Creek	02140305	201434.09	354896.89	0.32
SH14APY001609	Tree Planting	Catoctin Creek	02140305	188213.36	354433.02	0.02
SH14APY001610	Tree Planting	Potomac River FR Cnty	02140301	187050.96	346433.94	0.03
SH14APY001611	Tree Planting	Potomac River FR Cnty	02140301	186949.24	346203.59	0.03
SH14APY001614	Tree Planting	Upper Monocacy River	02140303	203981.05	365550.89	0.04
SH14APY001615	Tree Planting	Upper Monocacy River	02140303	204239.21	365384.61	0.24
SH14APY001616	Tree Planting	Lower Monocacy River	02140302	184128.65	368850.17	0.07
SH14APY001621	Tree Planting	Upper Monocacy River	02140303	201706.85	370326.36	0.59
SH14APY001622	Tree Planting	Catoctin Creek	02140305	199997.55	355192.95	0.86
SH14APY001630	Tree Planting	Bird River	02130803	190452.12	441923.74	0.38
SH14APY001635	Tree Planting	Little Patuxent River	02131105	163109.23	416752.77	0.14
SH14APY001636	Tree Planting	Little Patuxent River	02131105	175800.51	415189.96	0.53
SH14APY003000	Tree Planting	Middle Patuxent River	02131106	182922.58	402563.46	0.21
SH14APY003001	Tree Planting	Anacostia River	02140205	153744.67	406485.53	0.05
SH14APY003002	Tree Planting	Anacostia River	02140205	153758.87	406314.73	0.18
SH15APY000919	Tree Planting	Patapsco River L N Br	02130906	166818.56	423292.94	1.40
SH15APY000920	Tree Planting	Baltimore Harbor	02130903	162961.97	435659.89	0.16
SH15APY000921	Tree Planting	Patapsco River L N Br	02130906	167805.35	422626.65	0.27
SH15APY000922	Tree Planting	Deer Creek	02120202	226640.80	430546.18	1.02
SH15APY000923	Tree Planting	Gwynns Falls	02130905	193833.92	418320.72	0.56
SH15APY000924	Tree Planting	Gwynns Falls	02130905	193673.03	417771.55	0.18

**Table 2-2a: Fiscal Year 2010-2019 Capital Impervious Restoration Practices Constructed**

Unique BMP #	BMP Type	8-Digit Watershed Name	8-Digit Watershed Code	Northing	Easting	Impervious Treated (acres)
SH15APY000925	Tree Planting	Back River	02130901	180289.13	443063.91	0.21
SH15APY000926	Tree Planting	Gwynns Falls	02130905	193014.34	417452.27	0.18
SH15APY000927	Tree Planting	Gwynns Falls	02130905	182110.12	421757.02	0.08
SH15APY000928	Tree Planting	Lower Gunpowder Falls	02130802	192793.21	439282.71	0.15
SH15APY000929	Tree Planting	Gwynns Falls	02130905	190581.64	421003.72	0.11
SH15APY000930	Tree Planting	Jones Falls	02130904	193429.28	429003.33	0.34
SH15APY000931	Tree Planting	Bird River	02130803	188803.99	449373.25	0.15
SH15APY000932	Tree Planting	Back River	02130901	176252.56	446884.29	0.08
SH15APY000933	Tree Planting	Back River	02130901	177606.66	446548.13	1.19
SH15APY000934	Tree Planting	Bird River	02130803	190467.27	443481.20	0.27
SH15APY000935	Tree Planting	Patapsco River L N Br	02130906	172747.51	425807.30	0.12
SH15APY000936	Tree Planting	Back River	02130901	184730.90	444443.31	0.22
SH15APY000937	Tree Planting	Back River	02130901	183938.97	446220.36	0.15
SH15APY000938	Tree Planting	Patapsco River L N Br	02130906	182168.74	418409.16	0.12
SH15APY000939	Tree Planting	Gwynns Falls	02130905	182081.38	421321.02	0.14
SH15APY000940	Tree Planting	Gwynns Falls	02130905	190921.11	420902.92	0.50
SH15APY000941	Tree Planting	Patapsco River L N Br	02130906	182051.89	419697.42	0.02
SH15APY000942	Tree Planting	Gwynns Falls	02130905	192415.57	420284.22	0.09
SH15APY000944	Tree Planting	Gwynns Falls	02130905	190197.49	421173.58	0.02
SH15APY000945	Tree Planting	Bird River	02130803	190516.82	441457.64	0.26
SH15APY000946	Tree Planting	Jones Falls	02130904	193292.75	428631.01	0.06
SH15APY000947	Tree Planting	Jones Falls	02130904	193048.77	428089.24	0.54
SH15APY000948	Tree Planting	Back River	02130901	180899.79	442724.83	0.24
SH15APY000949	Tree Planting	Back River	02130901	182994.83	447026.43	0.09
SH15APY000950	Tree Planting	Back River	02130901	183216.63	446932.45	0.07



**Table 2-2a: Fiscal Year 2010-2019 Capital Impervious Restoration Practices Constructed**

Unique BMP #	BMP Type	8-Digit Watershed Name	8-Digit Watershed Code	Northing	Easting	Impervious Treated (acres)
SH15APY000951	Tree Planting	Back River	02130901	183345.65	446954.82	0.13
SH15APY000952	Tree Planting	Back River	02130901	175095.65	446937.30	0.27
SH15APY000953	Tree Planting	Bird River	02130803	189561.42	448955.49	0.10
SH15APY000955	Tree Planting	Back River	02130901	185684.06	443683.79	0.08
SH15APY000956	Tree Planting	Gwynns Falls	02130905	182199.49	421952.12	0.26
SH15APY000957	Tree Planting	Back River	02130901	189184.38	441764.96	0.78
SH15APY000958	Tree Planting	Jones Falls	02130904	191505.69	424863.66	0.13
SH15APY000959	Tree Planting	Bird River	02130803	188649.14	449501.96	0.32
SH15APY000960	Tree Planting	Gwynns Falls	02130905	191501.32	420459.19	0.12
SH15APY000962	Tree Planting	Gwynns Falls	02130905	194126.88	417540.90	0.09
SH15APY000964	Tree Planting	Lower Gunpowder Falls	02130802	193739.37	436356.45	0.10
SH15APY000965	Tree Planting	Gwynns Falls	02130905	191526.63	420370.75	0.15
SH15APY000966	Tree Planting	Deer Creek	02120202	227324.17	430024.83	0.02
SH15APY000968	Tree Planting	Back River	02130901	181008.77	442753.29	0.15
SH15APY000969	Tree Planting	Back River	02130901	183098.21	446984.46	0.19
SH15APY000970	Tree Planting	Back River	02130901	182968.87	447113.69	0.11
SH15APY000971	Tree Planting	Back River	02130901	184845.46	444360.85	0.07
SH15APY000972	Tree Planting	Baltimore Harbor	02130903	178886.90	445361.36	0.09
SH15APY000973	Tree Planting	Gwynns Falls	02130905	191247.41	420624.74	0.31
SH15APY000974	Tree Planting	Back River	02130901	177912.10	446391.10	0.13
SH15APY000975	Tree Planting	Back River	02130901	185641.20	443703.07	0.06
SH15APY000976	Tree Planting	Back River	02130901	186173.92	445959.58	0.06
SH15APY000977	Tree Planting	Jones Falls	02130904	191556.41	424892.15	0.15
SH15APY000978	Tree Planting	Gwynns Falls	02130905	197092.69	415286.85	0.78
SH15APY000979	Tree Planting	Patapsco River L N Br	02130906	175469.26	427149.04	0.09

**Table 2-2a: Fiscal Year 2010-2019 Capital Impervious Restoration Practices Constructed**

Unique BMP #	BMP Type	8-Digit Watershed Name	8-Digit Watershed Code	Northing	Easting	Impervious Treated (acres)
SH15APY000980	Tree Planting	Gwynns Falls	02130905	182080.47	422165.16	0.06
SH15APY000981	Tree Planting	Back River	02130901	179534.31	444375.63	0.13
SH15APY000982	Tree Planting	Gwynns Falls	02130905	182070.88	422322.77	0.59
SH15APY000983	Tree Planting	Back River	02130901	185101.82	444034.67	0.10
SH15APY000984	Tree Planting	Lower Gunpowder Falls	02130802	192867.82	437038.66	0.24
SH15APY000985	Tree Planting	Deer Creek	02120202	227921.39	429650.94	0.08
SH15APY000986	Tree Planting	Gwynns Falls	02130905	190386.15	421228.37	0.12
SH15APY000987	Tree Planting	Back River	02130901	185541.88	443833.96	0.69
SH15APY000988	Tree Planting	Gwynns Falls	02130905	191139.24	420721.39	0.28
SH15APY000990	Tree Planting	Lower Gunpowder Falls	02130802	193678.24	436358.31	0.04
SH15APY000991	Tree Planting	Jones Falls	02130904	191418.64	423921.65	0.06
SH15APY000992	Tree Planting	Loch Raven Reservoir	02130805	213945.13	428097.84	0.27
SH15APY000993	Tree Planting	Loch Raven Reservoir	02130805	218073.50	428538.93	0.23
SH15APY000994	Tree Planting	Loch Raven Reservoir	02130805	193568.46	436075.89	0.85
SH15APY000995	Tree Planting	Loch Raven Reservoir	02130805	213833.61	427970.77	0.17
SH15APY000996	Tree Planting	Loch Raven Reservoir	02130805	193986.26	434551.55	0.11
SH15APY000997	Tree Planting	Loch Raven Reservoir	02130805	217124.34	428551.27	0.19
SH15APY000998	Tree Planting	Loch Raven Reservoir	02130805	208732.70	428691.20	0.13
SH15APY001000	Tree Planting	Loch Raven Reservoir	02130805	225058.19	430690.60	0.42
SH15APY001002	Tree Planting	Loch Raven Reservoir	02130805	217652.95	428342.24	0.15
SH15APY001003	Tree Planting	Liberty Reservoir	02130907	200341.86	413986.43	0.12
SH15APY001004	Tree Planting	Loch Raven Reservoir	02130805	201986.56	425170.10	0.09
SH15APY001005	Tree Planting	Loch Raven Reservoir	02130805	223864.95	430513.11	0.16
SH15APY001006	Tree Planting	Loch Raven Reservoir	02130805	225357.97	430772.51	0.19
SH15APY001007	Tree Planting	Loch Raven Reservoir	02130805	221068.70	429728.38	0.09

**Table 2-2a: Fiscal Year 2010-2019 Capital Impervious Restoration Practices Constructed**

Unique BMP #	BMP Type	8-Digit Watershed Name	8-Digit Watershed Code	Northing	Easting	Impervious Treated (acres)
SH15APY001008	Tree Planting	Patapsco River L N Br	02130906	175651.31	427403.04	0.25
SH15APY001009	Tree Planting	Gwynns Falls	02130905	182267.99	422182.85	0.10
SH15APY001010	Tree Planting	Gwynns Falls	02130905	182167.78	422229.66	0.67
SH15APY001011	Tree Planting	Patapsco River L N Br	02130906	182059.60	419754.45	0.08
SH15APY001012	Tree Planting	Deer Creek	02120202	227249.01	430061.14	0.19
SH15APY001013	Tree Planting	Gwynns Falls	02130905	192336.14	420310.52	0.14
SH15APY001014	Tree Planting	Gwynns Falls	02130905	192258.91	420332.16	0.03
SH15APY001015	Tree Planting	Gwynns Falls	02130905	190262.62	421164.16	0.16
SH15APY001016	Tree Planting	Gwynns Falls	02130905	193949.65	418326.83	0.08
SH15APY001017	Tree Planting	Double Pipe Creek	02140304	211508.75	385466.13	0.08
SH15APY001018	Tree Planting	Double Pipe Creek	02140304	211280.71	385872.26	0.18
SH15APY001019	Tree Planting	Double Pipe Creek	02140304	211341.77	385801.60	0.05
SH15APY001020	Tree Planting	Double Pipe Creek	02140304	211264.68	386429.04	0.82
SH15APY001021	Tree Planting	Double Pipe Creek	02140304	210954.26	387011.33	0.31
SH15APY001022	Tree Planting	Upper Monocacy River	02140303	223253.58	386688.55	0.15
SH15APY001023	Tree Planting	Upper Monocacy River	02140303	223467.88	386833.83	0.18
SH15APY001024	Tree Planting	Upper Monocacy River	02140303	224888.61	387641.04	0.13
SH15APY001025	Tree Planting	Upper Monocacy River	02140303	226089.47	389048.66	0.14
SH15APY001026	Tree Planting	S Branch Patapsco	02130908	187816.92	385524.73	0.45
SH15APY001027	Tree Planting	S Branch Patapsco	02130908	188036.52	385819.36	0.46
SH15APY001028	Tree Planting	S Branch Patapsco	02130908	188683.85	387001.29	0.14
SH15APY001029	Tree Planting	S Branch Patapsco	02130908	191432.70	387821.92	0.08
SH15APY001030	Tree Planting	S Branch Patapsco	02130908	197421.52	395635.31	0.18
SH15APY001031	Tree Planting	S Branch Patapsco	02130908	198456.12	393346.42	0.11
SH15APY001032	Tree Planting	Double Pipe Creek	02140304	208596.19	392525.75	0.54

**Table 2-2a: Fiscal Year 2010-2019 Capital Impervious Restoration Practices Constructed**

Unique BMP #	BMP Type	8-Digit Watershed Name	8-Digit Watershed Code	Northing	Easting	Impervious Treated (acres)
SH15APY001033	Tree Planting	Double Pipe Creek	02140304	211385.38	385618.22	0.05
SH15APY001034	Tree Planting	Double Pipe Creek	02140304	211323.77	386058.64	0.11
SH15APY001035	Tree Planting	Upper Monocacy River	02140303	223155.90	386630.36	0.15
SH15APY001036	Tree Planting	S Branch Patapsco	02130908	188987.59	387334.51	0.13
SH15APY001037	Tree Planting	S Branch Patapsco	02130908	189975.90	387593.34	0.38
SH15APY001038	Tree Planting	S Branch Patapsco	02130908	191023.76	387838.95	0.23
SH15APY001039	Tree Planting	Lower Monocacy River	02140302	199049.20	391968.87	0.28
SH15APY001040	Tree Planting	S Branch Patapsco	02130908	198342.16	393673.40	0.13
SH15APY001041	Tree Planting	Double Pipe Creek	02140304	208737.57	393056.81	0.30
SH15APY001042	Tree Planting	Double Pipe Creek	02140304	208486.28	391769.18	0.08
SH15APY001043	Tree Planting	S Branch Patapsco	02130908	190143.50	402695.47	0.12
SH15APY001044	Tree Planting	S Branch Patapsco	02130908	189646.11	403016.53	0.04
SH15APY001045	Tree Planting	Upper Monocacy River	02140303	225445.24	388177.15	0.05
SH15APY001046	Tree Planting	Upper Monocacy River	02140303	225528.11	388308.76	0.28
SH15APY001048	Tree Planting	Upper Monocacy River	02140303	223554.27	386887.40	0.07
SH15APY001049	Tree Planting	Upper Monocacy River	02140303	223876.31	387075.98	0.46
SH15APY001050	Tree Planting	Upper Monocacy River	02140303	225925.38	388927.05	0.02
SH15APY001051	Tree Planting	Upper Monocacy River	02140303	227276.28	389248.85	0.25
SH15APY001052	Tree Planting	Upper Monocacy River	02140303	225070.04	387762.51	0.19
SH15APY001053	Tree Planting	Upper Monocacy River	02140303	225278.82	387968.78	0.66
SH15APY001054	Tree Planting	Upper Monocacy River	02140303	224321.35	387331.35	0.64
SH15APY001055	Tree Planting	Back Creek	02130604	206726.42	501747.58	0.14
SH15APY001056	Tree Planting	Back Creek	02130604	206734.55	501685.98	0.17
SH15APY001057	Tree Planting	Octoraro Creek	02120203	228531.03	483112.68	0.47
SH15APY001058	Tree Planting	Octoraro Creek	02120203	227725.25	481857.22	0.31

**Table 2-2a: Fiscal Year 2010-2019 Capital Impervious Restoration Practices Constructed**

Unique BMP #	BMP Type	8-Digit Watershed Name	8-Digit Watershed Code	Northing	Easting	Impervious Treated (acres)
SH15APY001059	Tree Planting	Octoraro Creek	02120203	218587.09	479092.30	0.07
SH15APY001060	Tree Planting	Little Elk Creek	02130605	221892.82	498239.50	0.43
SH15APY001061	Tree Planting	Little Elk Creek	02130605	221675.72	498289.44	0.18
SH15APY001062	Tree Planting	Little Elk Creek	02130605	226538.82	495754.05	0.04
SH15APY001063	Tree Planting	Little Elk Creek	02130605	221568.57	498345.89	0.12
SH15APY001064	Tree Planting	Northeast River	02130608	218083.34	490024.49	0.03
SH15APY001065	Tree Planting	Northeast River	02130608	218058.23	490033.27	0.05
SH15APY001066	Tree Planting	Octoraro Creek	02120203	227801.41	482072.58	0.07
SH15APY001067	Tree Planting	Octoraro Creek	02120203	227760.58	482091.77	0.13
SH15APY001068	Tree Planting	Little Elk Creek	02130605	221119.42	498654.40	0.05
SH15APY001069	Tree Planting	Northeast River	02130608	222862.01	489396.60	0.17
SH15APY001070	Tree Planting	Northeast River	02130608	222930.57	489357.85	0.04
SH15APY001071	Tree Planting	Octoraro Creek	02120203	227108.34	479907.23	0.24
SH15APY001072	Tree Planting	Octoraro Creek	02120203	227641.88	481771.42	0.54
SH15APY001073	Tree Planting	Octoraro Creek	02120203	223442.31	479494.56	0.10
SH15APY001074	Tree Planting	Octoraro Creek	02120203	225579.56	477847.19	0.38
SH15APY001075	Tree Planting	Little Elk Creek	02130605	225988.09	494356.59	0.34
SH15APY001076	Tree Planting	Little Elk Creek	02130605	221485.38	498410.62	0.24
SH15APY001077	Tree Planting	Little Elk Creek	02130605	220973.59	498704.29	0.13
SH15APY001078	Tree Planting	Little Elk Creek	02130605	216615.46	498821.34	0.13
SH15APY001079	Tree Planting	Octoraro Creek	02120203	222906.97	479468.21	0.16
SH15APY001080	Tree Planting	Little Elk Creek	02130605	222082.69	498232.05	0.01
SH15APY001081	Tree Planting	Northeast River	02130608	217947.92	490058.26	0.21
SH15APY001082	Tree Planting	Octoraro Creek	02120203	218692.03	479202.28	0.04
SH15APY001083	Tree Planting	Octoraro Creek	02120203	218431.94	478936.38	0.09

**Table 2-2a: Fiscal Year 2010-2019 Capital Impervious Restoration Practices Constructed**

Unique BMP #	BMP Type	8-Digit Watershed Name	8-Digit Watershed Code	Northing	Easting	Impervious Treated (acres)
SH15APY001084	Tree Planting	Octoraro Creek	02120203	227129.02	480246.58	0.30
SH15APY001085	Tree Planting	Octoraro Creek	02120203	225687.35	477971.38	0.07
SH15APY001086	Tree Planting	Octoraro Creek	02120203	228454.64	483044.24	0.34
SH15APY001087	Tree Planting	Northeast River	02130605	220083.35	495083.28	0.31
SH15APY001088	Tree Planting	Northeast River	02130608	219348.40	489941.24	2.47
SH15APY001089	Tree Planting	Catoctin Creek	02140305	187817.04	352409.14	0.26
SH15APY001090	Tree Planting	Catoctin Creek	02140305	187953.26	353899.18	0.31
SH15APY001091	Tree Planting	Lower Monocacy River	02140302	194120.56	362588.37	0.41
SH15APY001092	Tree Planting	Lower Monocacy River	02140302	194284.63	362491.57	0.13
SH15APY001093	Tree Planting	Lower Monocacy River	02140302	197681.35	365354.36	0.27
SH15APY001095	Tree Planting	Lower Monocacy River	02140302	194327.29	358931.60	0.15
SH15APY001096	Tree Planting	Lower Monocacy River	02140302	184053.24	369188.59	0.26
SH15APY001097	Tree Planting	Lower Monocacy River	02140302	192831.57	360812.05	0.06
SH15APY001098	Tree Planting	Catoctin Creek	02140305	202413.01	351999.46	0.18
SH15APY001099	Tree Planting	Catoctin Creek	02140305	203872.02	350489.44	0.33
SH15APY001100	Tree Planting	Lower Monocacy River	02140302	193066.43	359836.80	0.49
SH15APY001101	Tree Planting	Catoctin Creek	02140305	187979.46	353341.61	0.18
SH15APY001102	Tree Planting	Catoctin Creek	02140305	188304.83	354600.74	0.33
SH15APY001103	Tree Planting	Lower Monocacy River	02140302	194000.04	362536.72	0.13
SH15APY001104	Tree Planting	Lower Monocacy River	02140302	194363.69	362539.02	0.07
SH15APY001105	Tree Planting	Potomac River FR Cnty	02140301	186718.43	356401.69	0.53
SH15APY001106	Tree Planting	Catoctin Creek	02140305	201389.83	354983.17	0.08
SH15APY001107	Tree Planting	Lower Monocacy River	02140302	183899.21	369246.44	0.20
SH15APY001108	Tree Planting	Catoctin Creek	02140305	188020.14	354198.22	0.11
SH15APY001109	Tree Planting	Upper Monocacy River	02140303	216211.15	363888.81	0.14

**Table 2-2a: Fiscal Year 2010-2019 Capital Impervious Restoration Practices Constructed**

Unique BMP #	BMP Type	8-Digit Watershed Name	8-Digit Watershed Code	Northing	Easting	Impervious Treated (acres)
SH15APY001110	Tree Planting	Upper Monocacy River	02140303	224444.76	371471.57	0.22
SH15APY001111	Tree Planting	Upper Monocacy River	02140303	225719.11	372986.90	0.03
SH15APY001112	Tree Planting	Lower Monocacy River	02140302	184209.42	368588.27	0.15
SH15APY001113	Tree Planting	Lower Monocacy River	02140302	191244.71	373070.19	0.11
SH15APY001114	Tree Planting	Lower Monocacy River	02140302	192713.47	365336.91	0.12
SH15APY001115	Tree Planting	Catoctin Creek	02140305	200255.63	354910.11	0.54
SH15APY001116	Tree Planting	Catoctin Creek	02140305	203896.66	350349.20	0.15
SH15APY001117	Tree Planting	Upper Monocacy River	02140303	227757.85	373631.52	0.06
SH15APY001118	Tree Planting	Upper Monocacy River	02140303	227735.42	373563.34	0.16
SH15APY001119	Tree Planting	Upper Monocacy River	02140303	226422.07	373111.21	0.12
SH15APY001120	Tree Planting	Upper Monocacy River	02140303	221375.98	367811.91	0.27
SH15APY001121	Tree Planting	Upper Monocacy River	02140303	218642.86	364909.88	0.41
SH15APY001122	Tree Planting	Upper Monocacy River	02140303	218877.39	365228.77	0.11
SH15APY001123	Tree Planting	Lower Monocacy River	02140302	194379.31	362640.22	0.17
SH15APY001124	Tree Planting	Lower Monocacy River	02140302	195714.02	363986.21	0.33
SH15APY001125	Tree Planting	Upper Monocacy River	02140303	204053.81	365500.95	0.06
SH15APY001126	Tree Planting	Upper Monocacy River	02140303	209913.51	362974.67	0.09
SH15APY001127	Tree Planting	Upper Monocacy River	02140303	199833.51	368722.62	0.23
SH15APY001128	Tree Planting	Upper Monocacy River	02140303	200727.01	369165.31	0.42
SH15APY001129	Tree Planting	Catoctin Creek	02140305	187729.59	349746.75	0.05
SH15APY001130	Tree Planting	Catoctin Creek	02140305	187575.73	348299.13	0.08
SH15APY001131	Tree Planting	Catoctin Creek	02140305	187749.89	351649.90	0.14
SH15APY001132	Tree Planting	Lower Monocacy River	02140302	189493.48	358009.89	0.29
SH15APY001133	Tree Planting	Lower Monocacy River	02140302	195774.96	364072.27	0.22
SH15APY001134	Tree Planting	Upper Monocacy River	02140303	203130.70	365781.92	0.13

**Table 2-2a: Fiscal Year 2010-2019 Capital Impervious Restoration Practices Constructed**

Unique BMP #	BMP Type	8-Digit Watershed Name	8-Digit Watershed Code	Northing	Easting	Impervious Treated (acres)
SH15APY001135	Tree Planting	Upper Monocacy River	02140303	210766.92	362905.44	0.35
SH15APY001136	Tree Planting	Upper Monocacy River	02140303	201900.07	370486.84	0.15
SH15APY001137	Tree Planting	Potomac River FR Cnty	02140301	186665.12	345799.39	0.02
SH15APY001138	Tree Planting	Lower Monocacy River	02140302	190329.53	377649.53	0.22
SH15APY001139	Tree Planting	Potomac River FR Cnty	02140301	182408.59	355581.00	0.33
SH15APY001140	Tree Planting	Lower Monocacy River	02140302	186888.72	366272.09	0.27
SH15APY001141	Tree Planting	Lower Monocacy River	02140302	191598.24	372146.50	0.41
SH15APY001142	Tree Planting	Potomac River FR Cnty	02140301	187131.17	346740.54	0.05
SH15APY001143	Tree Planting	Catoctin Creek	02140305	187997.42	354115.89	0.08
SH15APY001144	Tree Planting	Upper Monocacy River	02140303	217251.13	364072.62	0.09
SH15APY001145	Tree Planting	Upper Monocacy River	02140303	216384.48	363994.44	0.08
SH15APY001146	Tree Planting	Lower Monocacy River	02140302	207653.84	373144.19	0.16
SH15APY001147	Tree Planting	Lower Monocacy River	02140302	194138.61	362671.59	0.05
SH15APY001148	Tree Planting	Lower Monocacy River	02140302	190910.39	374115.25	0.26
SH15APY001149	Tree Planting	Lower Monocacy River	02140302	192827.52	361290.44	0.42
SH15APY001150	Tree Planting	Catoctin Creek	02140305	200435.14	354591.71	0.52
SH15APY001151	Tree Planting	Upper Monocacy River	02140303	226971.55	373308.14	0.16
SH15APY001152	Tree Planting	Upper Monocacy River	02140303	216012.25	363801.89	0.31
SH15APY001153	Tree Planting	Upper Monocacy River	02140303	225960.60	373077.14	0.05
SH15APY001154	Tree Planting	Upper Monocacy River	02140303	225996.76	373171.22	0.88
SH15APY001155	Tree Planting	Upper Monocacy River	02140303	220230.91	366729.26	0.34
SH15APY001156	Tree Planting	Catoctin Creek	02140305	188074.00	354099.46	0.24
SH15APY001157	Tree Planting	Lower Monocacy River	02140302	190906.12	360439.54	0.40
SH15APY001158	Tree Planting	Catoctin Creek	02140305	188104.76	354195.30	0.06
SH15APY001159	Tree Planting	Lower Monocacy River	02140302	188985.89	356901.36	0.22



**Table 2-2a: Fiscal Year 2010-2019 Capital Impervious Restoration Practices Constructed**

Unique BMP #	BMP Type	8-Digit Watershed Name	8-Digit Watershed Code	Northing	Easting	Impervious Treated (acres)
SH15APY001160	Tree Planting	Lower Monocacy River	02140302	190752.84	360192.44	0.36
SH15APY001161	Tree Planting	Lower Monocacy River	02140302	190596.45	359943.46	0.12
SH15APY001162	Tree Planting	Lower Monocacy River	02140302	192312.29	362079.66	0.62
SH15APY001163	Tree Planting	Lower Monocacy River	02140302	192638.81	361857.61	0.50
SH15APY001165	Tree Planting	Lower Monocacy River	02140302	192362.42	361916.34	0.61
SH15APY001166	Tree Planting	Lower Monocacy River	02140302	190645.47	360022.70	0.12
SH15APY001167	Tree Planting	Lower Monocacy River	02140302	192148.26	362231.56	1.49
SH15APY001168	Tree Planting	Lower Monocacy River	02140302	184770.88	367907.23	0.33
SH15APY001169	Tree Planting	Lower Monocacy River	02140302	184375.03	368279.99	0.21
SH15APY001171	Tree Planting	Upper Monocacy River	02140303	210300.79	362969.68	0.04
SH15APY001172	Tree Planting	Lower Monocacy River	02140302	192943.58	360126.92	0.28
SH15APY001173	Tree Planting	Lower Monocacy River	02140302	192879.44	360465.73	0.28
SH15APY001174	Tree Planting	Upper Monocacy River	02140303	227461.10	373445.34	0.12
SH15APY001175	Tree Planting	Upper Monocacy River	02140303	227241.95	373346.78	0.11
SH15APY001176	Tree Planting	Catoctin Creek	02140305	187626.67	349990.27	0.06
SH15APY001177	Tree Planting	Catoctin Creek	02140305	201325.93	354987.21	0.16
SH15APY001178	Tree Planting	Catoctin Creek	02140305	199889.49	355191.74	0.42
SH15APY001179	Tree Planting	Catoctin Creek	02140305	199741.55	355352.38	0.11
SH15APY001180	Tree Planting	Catoctin Creek	02140305	200178.93	354875.52	0.53
SH15APY001181	Tree Planting	Bynum Run	02130704	211060.38	453631.99	0.09
SH15APY001182	Tree Planting	Bynum Run	02130704	209909.97	454616.00	0.24
SH15APY001183	Tree Planting	Bynum Run	02130704	210926.46	455413.45	1.32
SH15APY001184	Tree Planting	Bush River	02130701	200764.63	465735.75	0.12
SH15APY001185	Tree Planting	Bynum Run	02130704	211360.62	455802.86	1.13
SH15APY001186	Tree Planting	Little Gunpowder Falls	02130804	206880.33	448201.33	0.15

**Table 2-2a: Fiscal Year 2010-2019 Capital Impervious Restoration Practices Constructed**

Unique BMP #	BMP Type	8-Digit Watershed Name	8-Digit Watershed Code	Northing	Easting	Impervious Treated (acres)
SH15APY001187	Tree Planting	Little Gunpowder Falls	02130804	205939.28	450132.77	0.17
SH15APY001188	Tree Planting	Atkisson Reservoir	02130703	205784.71	450424.95	0.13
SH15APY001189	Tree Planting	Atkisson Reservoir	02130703	204450.22	451331.55	0.25
SH15APY001190	Tree Planting	Bynum Run	02130704	211636.81	455919.00	0.20
SH15APY001191	Tree Planting	Lower Winters Run	02130702	196741.69	456562.07	0.33
SH15APY001192	Tree Planting	Bush River	02130701	201212.63	465205.09	1.01
SH15APY001193	Tree Planting	Swan Creek	02130706	205445.45	472288.06	0.20
SH15APY001194	Tree Planting	Little Gunpowder Falls	02130804	207113.21	447776.19	0.35
SH15APY001195	Tree Planting	Atkisson Reservoir	02130703	208649.79	445010.93	0.48
SH15APY001196	Tree Planting	Atkisson Reservoir	02130703	210794.23	453786.43	0.06
SH15APY001197	Tree Planting	Bynum Run	02130704	210965.26	453687.49	0.05
SH15APY001198	Tree Planting	Little Gunpowder Falls	02130804	206495.49	448997.21	0.57
SH15APY001199	Tree Planting	Lower Winters Run	02130702	197602.92	460339.16	0.23
SH15APY001200	Tree Planting	Bush River	02130701	202044.20	465176.79	0.10
SH15APY001201	Tree Planting	Atkisson Reservoir	02130703	205834.53	450309.58	0.36
SH15APY001202	Tree Planting	Atkisson Reservoir	02130703	210602.02	453891.70	0.04
SH15APY001203	Tree Planting	Bynum Run	02130704	212196.59	456534.19	0.15
SH15APY001204	Tree Planting	Little Gunpowder Falls	02130804	206989.52	448003.93	0.22
SH15APY001205	Tree Planting	Little Gunpowder Falls	02130804	209074.42	444524.26	0.15
SH15APY001206	Tree Planting	Bynum Run	02130704	211214.85	453516.00	0.18
SH15APY001208	Tree Planting	Deer Creek	02120202	212434.35	456815.73	0.63
SH15APY001209	Tree Planting	Bynum Run	02130704	211541.76	455161.08	0.17
SH15APY001210	Tree Planting	Atkisson Reservoir	02130703	204588.21	456804.21	0.11
SH15APY001212	Tree Planting	Little Gunpowder Falls	02130804	208932.51	444694.58	0.02
SH15APY001213	Tree Planting	Little Gunpowder Falls	02130804	206945.83	448092.10	0.02

**Table 2-2a: Fiscal Year 2010-2019 Capital Impervious Restoration Practices Constructed**

Unique BMP #	BMP Type	8-Digit Watershed Name	8-Digit Watershed Code	Northing	Easting	Impervious Treated (acres)
SH15APY001214	Tree Planting	Atkisson Reservoir	02130703	210726.07	453825.72	0.05
SH15APY001215	Tree Planting	Atkisson Reservoir	02130703	206648.68	448678.73	0.12
SH15APY001216	Tree Planting	Little Gunpowder Falls	02130804	208122.14	445997.61	0.09
SH15APY001217	Tree Planting	Little Gunpowder Falls	02130804	208434.35	445355.55	0.31
SH15APY001218	Tree Planting	Little Gunpowder Falls	02130804	207495.11	447107.34	0.05
SH15APY001219	Tree Planting	Little Gunpowder Falls	02130804	207313.08	447431.31	0.05
SH15APY001220	Tree Planting	Atkisson Reservoir	02130703	206720.77	448533.97	0.12
SH15APY001221	Tree Planting	Atkisson Reservoir	02130703	209384.20	444152.76	0.05
SH15APY001222	Tree Planting	Atkisson Reservoir	02130703	208783.60	444854.90	0.13
SH15APY001223	Tree Planting	Atkisson Reservoir	02130703	210531.34	443120.71	0.13
SH15APY001224	Tree Planting	Bynum Run	02130704	211396.01	453354.07	0.16
SH15APY001226	Tree Planting	Bush River	02130701	201972.00	465121.37	0.17
SH15APY001227	Tree Planting	Bush River	02130701	201839.38	465019.39	0.53
SH15APY001228	Tree Planting	Bush River	02130701	201752.65	464833.21	0.04
SH15APY001229	Tree Planting	Atkisson Reservoir	02130703	204472.01	456896.33	0.15
SH15APY001230	Tree Planting	Patapsco River L N Br	02130906	171518.32	417350.02	0.11
SH15APY001231	Tree Planting	Rock Creek	02140206	148540.53	393201.61	0.53
SH15APY001232	Tree Planting	Rock Creek	02140206	148455.88	393246.17	0.12
SH15APY001233	Tree Planting	Anacostia River	02140205	153710.77	406416.44	0.04
SH15APY001234	Tree Planting	Anacostia River	02140205	154433.73	406369.63	0.22
SH15APY001235	Tree Planting	Anacostia River	02140205	155422.99	407761.12	0.22
SH15APY001236	Tree Planting	Anacostia River	02140205	155297.19	407675.49	0.02
SH15APY001237	Tree Planting	Antietam Creek	02140502	210830.44	345477.33	0.25
SH15APY001238	Tree Planting	Antietam Creek	02140502	211548.21	344540.57	0.37
SH15APY001239	Tree Planting	Antietam Creek	02140502	211075.03	345143.50	0.11

**Table 2-2a: Fiscal Year 2010-2019 Capital Impervious Restoration Practices Constructed**

Unique BMP #	BMP Type	8-Digit Watershed Name	8-Digit Watershed Code	Northing	Easting	Impervious Treated (acres)
SH15APY001240	Tree Planting	Antietam Creek	02140502	209399.80	347298.62	0.07
SH15APY001241	Tree Planting	Antietam Creek	02140502	211215.53	344958.64	0.14
SH15APY001242	Tree Planting	Antietam Creek	02140502	211723.50	344404.70	0.09
SH15APY001243	Tree Planting	Antietam Creek	02140502	208812.80	347576.77	0.37
SH15APY001244	Tree Planting	Antietam Creek	02140502	209432.04	347198.76	0.16
SH15APY001245	Tree Planting	Antietam Creek	02140502	210429.95	346035.54	0.16
SH15APY001246	Tree Planting	Antietam Creek	02140502	212226.96	343831.94	0.15
SH15APY001247	Tree Planting	Antietam Creek	02140502	212499.76	343521.56	0.03
SH15APY001248	Tree Planting	Antietam Creek	02140502	212940.75	343018.86	0.12
SH15APY001249	Tree Planting	Antietam Creek	02140502	213076.24	342865.00	0.11
SH15APY001250	Tree Planting	Antietam Creek	02140502	213200.09	342724.29	0.08
SH15APY001251	Tree Planting	Antietam Creek	02140502	209443.35	347249.52	0.02
SH15APY001252	Tree Planting	Antietam Creek	02140502	211128.97	345064.37	0.23
SH15APY001253	Tree Planting	Antietam Creek	02140502	214192.72	343717.97	0.13
SH15APY001254	Tree Planting	Conococheague Creek	02140504	215564.33	333779.50	0.69
SH15APY001255	Tree Planting	Antietam Creek	02140502	213291.59	345047.38	0.02
SH15APY001256	Tree Planting	Antietam Creek	02140502	213315.74	345063.24	0.02
SH15APY001547	Tree Planting	Lower Monocacy River	02140302	192197.73	361950.06	0.47
SH15APY003000	Tree Planting	Upper Monocacy River	02140303	225841.92	388836.03	0.16
SH16APY001257	Tree Planting	Patuxent River lower	02131101	118692.57	435247.97	0.14
SH16APY001258	Tree Planting	South River	02131003	142966.37	430997.04	0.15
SH16APY001259	Tree Planting	Patuxent River middle	02131102	126901.24	425864.11	0.12
SH16APY001260	Tree Planting	Patuxent River middle	02131102	123774.82	432440.80	0.09
SH16APY001261	Tree Planting	West River	02131004	136033.39	437523.02	0.06
SH16APY001262	Tree Planting	South River	02131003	137593.78	438556.93	0.23

**Table 2-2a: Fiscal Year 2010-2019 Capital Impervious Restoration Practices Constructed**

Unique BMP #	BMP Type	8-Digit Watershed Name	8-Digit Watershed Code	Northing	Easting	Impervious Treated (acres)
SH16APY001264	Tree Planting	Patuxent River middle	02131102	122676.43	434833.14	0.16
SH16APY001266	Tree Planting	West River	02131004	135444.74	437395.31	0.12
SH16APY001267	Tree Planting	West Chesapeake Bay	02131005	127335.07	434407.12	0.62
SH16APY001268	Tree Planting	Patuxent River middle	02131102	128052.10	434194.74	0.09
SH16APY001269	Tree Planting	Patuxent River middle	02131102	124165.92	431500.08	0.95
SH16APY001270	Tree Planting	Patuxent River middle	02131102	124511.63	430810.55	0.33
SH16APY001271	Tree Planting	Patuxent River middle	02131102	123718.01	432693.42	0.20
SH16APY001272	Tree Planting	West River	02131004	135937.70	437470.68	0.24
SH16APY001273	Tree Planting	South River	02131003	137710.78	438607.09	0.16
SH16APY001274	Tree Planting	Patuxent River middle	02131102	128123.54	434153.01	0.09
SH16APY001275	Tree Planting	Patuxent River middle	02131102	126070.70	434856.47	0.05
SH16APY001278	Tree Planting	Patuxent River lower	02131101	118264.67	435063.22	0.38
SH16APY001279	Tree Planting	South River	02131003	143536.81	430091.68	0.14
SH16APY001280	Tree Planting	Patuxent River middle	02131102	123769.73	432478.52	0.08
SH16APY001281	Tree Planting	Patuxent River middle	02131102	127985.08	434223.16	0.05
SH16APY001283	Tree Planting	Patuxent River middle	02131102	125552.05	434847.66	0.46
SH16APY001284	Tree Planting	Patuxent River middle	02131102	123819.25	433249.16	0.52
SH16APY001286	Tree Planting	Patuxent River middle	02131102	127121.33	434478.45	0.09
SH16APY001287	Tree Planting	Patuxent River middle	02131102	123701.55	432868.61	0.51
SH16APY001288	Tree Planting	West Chesapeake Bay	02131005	128631.18	433553.45	0.41
SH16APY001289	Tree Planting	Patuxent River middle	02131102	125361.64	434849.32	0.19
SH16APY001290	Tree Planting	Patuxent River middle	02131102	128474.74	433739.15	0.04
SH16APY001291	Tree Planting	Patuxent River lower	02131101	117780.58	434748.37	0.17
SH16APY001292	Tree Planting	Patuxent River middle	02131102	124367.94	431167.47	0.19
SH16APY001293	Tree Planting	Severn River	02131002	149552.19	443857.05	0.08

**Table 2-2a: Fiscal Year 2010-2019 Capital Impervious Restoration Practices Constructed**

Unique BMP #	BMP Type	8-Digit Watershed Name	8-Digit Watershed Code	Northing	Easting	Impervious Treated (acres)
SH16APY001294	Tree Planting	Severn River	02131002	149795.80	443913.93	0.18
SH16APY001295	Tree Planting	Severn River	02131002	149615.39	444133.95	0.42
SH16APY001296	Tree Planting	Severn River	02131002	149770.92	444100.53	0.14
SH16APY001297	Tree Planting	Severn River	02131002	149601.77	443819.70	0.15
SH16APY001298	Tree Planting	Severn River	02131002	149784.67	443849.83	0.23
SH16APY001299	Tree Planting	Severn River	02131002	150653.99	445704.64	0.22
SH16APY001300	Tree Planting	Severn River	02131002	151222.17	447625.99	0.12
SH16APY001301	Tree Planting	Severn River	02131002	150518.86	445334.11	0.16
SH16APY001302	Tree Planting	Severn River	02131002	149429.79	444224.70	0.06
SH16APY001303	Tree Planting	Severn River	02131002	146362.75	439418.46	0.13
SH16APY001305	Tree Planting	South River	02131003	145130.08	439753.57	0.11
SH16APY001306	Tree Planting	South River	02131003	145007.65	439847.41	0.15
SH16APY001308	Tree Planting	West Chesapeake Bay	02131005	128560.02	433666.34	0.30
SH16APY001310	Tree Planting	Patuxent River middle	02131102	128277.29	434022.15	0.06
SH16APY001311	Tree Planting	Patuxent River middle	02131102	128255.88	434038.93	0.03
SH16APY001312	Tree Planting	Patuxent River middle	02131102	128217.67	434070.03	0.12
SH16APY001313	Tree Planting	Patapsco River L N Br	02130906	175908.66	427692.01	0.21
SH16APY001314	Tree Planting	Gwynns Falls	02130905	181963.45	422259.94	0.20
SH16APY001315	Tree Planting	Patapsco River L N Br	02130906	172117.48	426003.08	0.12
SH16APY001316	Tree Planting	Patapsco River L N Br	02130906	175649.44	427230.22	0.25
SH16APY001317	Tree Planting	Gwynns Falls	02130905	190325.68	421249.13	0.09
SH16APY001318	Tree Planting	Gwynns Falls	02130905	181736.35	421973.73	0.37
SH16APY001319	Tree Planting	Patapsco River L N Br	02130906	175915.61	427463.85	0.30
SH16APY001320	Tree Planting	Patapsco River L N Br	02130906	176310.63	427966.16	0.29
SH16APY001321	Tree Planting	Patapsco River L N Br	02130906	176172.59	427672.65	0.14

**Table 2-2a: Fiscal Year 2010-2019 Capital Impervious Restoration Practices Constructed**

Unique BMP #	BMP Type	8-Digit Watershed Name	8-Digit Watershed Code	Northing	Easting	Impervious Treated (acres)
SH16APY001322	Tree Planting	Gwynns Falls	02130905	190341.63	421148.72	0.09
SH16APY001323	Tree Planting	Patapsco River L N Br	02130906	175903.92	427412.46	0.30
SH16APY001324	Tree Planting	Patapsco River L N Br	02130906	175728.17	427657.29	0.27
SH16APY001325	Tree Planting	Gwynns Falls	02130905	182056.04	421675.42	0.78
SH16APY001326	Tree Planting	Gwynns Falls	02130905	181756.93	422235.60	0.05
SH16APY001327	Tree Planting	Patapsco River L N Br	02130906	175808.09	427628.44	0.11
SH16APY001328	Tree Planting	Liberty Reservoir	02130907	200892.06	414617.32	0.20
SH16APY001329	Tree Planting	Loch Raven Reservoir	02130805	201848.10	425166.95	0.11
SH16APY001330	Tree Planting	Loch Raven Reservoir	02130805	202224.23	425167.79	0.10
SH16APY001331	Tree Planting	Loch Raven Reservoir	02130805	199975.63	429132.05	0.29
SH16APY001332	Tree Planting	Gwynns Falls	02130905	181864.92	422209.61	0.50
SH16APY001333	Tree Planting	Gwynns Falls	02130905	181860.87	422305.23	0.51
SH16APY001334	Tree Planting	Bird River	02130803	190739.85	443283.19	0.17
SH16APY001336	Tree Planting	Gwynns Falls	02130905	186730.04	421844.00	1.01
SH16APY001337	Tree Planting	Jones Falls	02130904	193931.73	429017.75	0.13
SH16APY001338	Tree Planting	Jones Falls	02130904	193841.50	428975.04	0.09
SH16APY001339	Tree Planting	Jones Falls	02130904	194005.95	428893.11	0.16
SH16APY001340	Tree Planting	Back River	02130901	180079.70	443142.54	0.09
SH16APY001341	Tree Planting	Back River	02130901	189258.86	442018.32	0.08
SH16APY001342	Tree Planting	Bird River	02130803	190678.14	443225.22	0.03
SH16APY001343	Tree Planting	Bird River	02130803	191180.24	443717.08	0.14
SH16APY001344	Tree Planting	Liberty Reservoir	02130907	200228.36	414034.74	0.25
SH16APY001347	Tree Planting	Patapsco River L N Br	02130906	175855.61	427605.39	0.04
SH16APY001348	Tree Planting	Patuxent River lower	02131101	96410.98	419243.08	0.49
SH16APY001349	Tree Planting	Mattawoman Creek	02140111	109692.17	410975.61	0.12

**Table 2-2a: Fiscal Year 2010-2019 Capital Impervious Restoration Practices Constructed**

Unique BMP #	BMP Type	8-Digit Watershed Name	8-Digit Watershed Code	Northing	Easting	Impervious Treated (acres)
SH16APY001350	Tree Planting	Patuxent River lower	02131101	95707.41	419452.41	0.29
SH16APY001351	Tree Planting	Patuxent River lower	02131101	97335.10	418198.51	0.19
SH16APY001352	Tree Planting	Mattawoman Creek	02140111	109882.91	410930.97	0.11
SH16APY001353	Tree Planting	Zekiah Swamp	02140108	105536.70	410907.02	0.35
SH16APY001354	Tree Planting	Atkisson Reservoir	02130703	212528.80	447517.39	0.40
SH16APY001355	Tree Planting	Bynum Run	02130704	211882.70	454046.54	0.39
SH16APY001356	Tree Planting	Little Gunpowder Falls	02130804	207910.04	446358.44	0.03
SH16APY001357	Tree Planting	Little Gunpowder Falls	02130804	207965.76	446276.69	0.10
SH16APY001359	Tree Planting	Bynum Run	02130704	212504.27	452717.08	0.06
SH16APY001360	Tree Planting	Bynum Run	02130704	212685.04	452673.46	0.04
SH16APY001361	Tree Planting	Atkisson Reservoir	02130703	212016.81	449339.86	0.28
SH16APY001362	Tree Planting	Broad Creek	02120205	224196.43	453506.63	0.46
SH16APY001363	Tree Planting	Bynum Run	02130704	212611.19	452692.20	0.04
SH16APY001364	Tree Planting	Bynum Run	02130704	212560.31	452705.77	0.06
SH16APY001365	Tree Planting	Bynum Run	02130704	212226.91	452733.46	0.19
SH16APY001366	Tree Planting	Bynum Run	02130704	212107.73	453155.91	0.55
SH16APY001367	Tree Planting	Broad Creek	02120205	223942.09	453351.44	0.43
SH16APY001368	Tree Planting	Atkisson Reservoir	02130703	212021.16	449622.42	1.78
SH16APY001369	Tree Planting	Little Gunpowder Falls	02130804	207858.88	446385.41	0.30
SH16APY001370	Tree Planting	Atkisson Reservoir	02130703	211992.49	449469.51	0.51
SH16APY001371	Tree Planting	Little Gunpowder Falls	02130804	208006.78	446199.61	0.46
SH16APY001372	Tree Planting	Atkisson Reservoir	02130703	211977.83	450691.13	0.85
SH16APY001373	Tree Planting	Atkisson Reservoir	02130703	213370.41	445370.05	1.75
SH16APY001374	Tree Planting	Atkisson Reservoir	02130703	212034.18	449193.34	0.21
SH16APY001381	Tree Planting	Anacostia River	02140205	152842.50	400622.80	0.33



**Table 2-2a: Fiscal Year 2010-2019 Capital Impervious Restoration Practices Constructed**

Unique BMP #	BMP Type	8-Digit Watershed Name	8-Digit Watershed Code	Northing	Easting	Impervious Treated (acres)
SH16APY001382	Tree Planting	Anacostia River	02140205	152943.45	400754.76	0.70
SH16APY001383	Tree Planting	Seneca Creek	02140208	167462.31	378735.00	0.18
SH16APY001384	Tree Planting	Cabin John Creek	02140207	147222.35	386388.87	0.11
SH16APY001385	Tree Planting	Seneca Creek	02140208	169838.88	377299.88	0.07
SH16APY001386	Tree Planting	Seneca Creek	02140208	168356.65	377884.69	0.10
SH16APY001387	Tree Planting	Seneca Creek	02140208	173617.02	375520.05	0.05
SH16APY001389	Tree Planting	Seneca Creek	02140208	161850.82	367925.13	0.20
SH16APY001390	Tree Planting	Seneca Creek	02140208	164187.65	381390.49	0.06
SH16APY001391	Tree Planting	Potomac River MO Cnty	02140202	159059.81	384107.77	0.11
SH16APY001392	Tree Planting	Seneca Creek	02140208	163463.94	381570.36	0.24
SH16APY001393	Tree Planting	Seneca Creek	02140208	173882.75	375443.82	0.10
SH16APY001394	Tree Planting	Seneca Creek	02140208	168407.79	377738.03	0.24
SH16APY001395	Tree Planting	Rocky Gorge Dam	02131107	166367.00	394793.83	0.03
SH16APY001396	Tree Planting	Rocky Gorge Dam	02131107	166446.40	394809.07	0.07
SH16APY001397	Tree Planting	Cabin John Creek	02140207	148075.50	384694.08	0.07
SH16APY001398	Tree Planting	Cabin John Creek	02140207	148012.97	384811.18	0.04
SH16APY001399	Tree Planting	Seneca Creek	02140208	170081.65	377106.83	0.16
SH16APY001400	Tree Planting	Seneca Creek	02140208	170005.46	377124.79	1.02
SH16APY001401	Tree Planting	Seneca Creek	02140208	170207.70	377165.94	0.13
SH16APY001402	Tree Planting	Seneca Creek	02140208	170295.77	377066.05	0.04
SH16APY001403	Tree Planting	Seneca Creek	02140208	170645.38	376751.94	0.18
SH16APY001404	Tree Planting	Potomac River MO Cnty	02140202	151665.64	379644.98	0.05
SH16APY001405	Tree Planting	Potomac River MO Cnty	02140202	151724.79	379549.54	0.01
SH16APY001406	Tree Planting	Potomac River MO Cnty	02140202	151745.81	379516.04	0.01
SH16APY001407	Tree Planting	Seneca Creek	02140208	166498.53	375666.94	0.04

**Table 2-2a: Fiscal Year 2010-2019 Capital Impervious Restoration Practices Constructed**

Unique BMP #	BMP Type	8-Digit Watershed Name	8-Digit Watershed Code	Northing	Easting	Impervious Treated (acres)
SH16APY001408	Tree Planting	Seneca Creek	02140208	169681.19	378989.43	0.44
SH16APY001409	Tree Planting	Potomac River MO Cnty	02140202	161819.56	384560.69	1.10
SH16APY001410	Tree Planting	Cabin John Creek	02140207	147175.10	386410.99	0.13
SH16APY001411	Tree Planting	Seneca Creek	02140208	169788.99	377331.48	0.07
SH16APY001412	Tree Planting	Seneca Creek	02140208	169991.87	377054.96	0.15
SH16APY001413	Tree Planting	Seneca Creek	02140208	170012.74	377028.03	0.15
SH16APY001414	Tree Planting	Seneca Creek	02140208	170048.91	377018.16	0.03
SH16APY001415	Tree Planting	Potomac River MO Cnty	02140202	151592.49	379766.47	0.03
SH16APY001416	Tree Planting	Seneca Creek	02140208	164158.22	381386.75	0.04
SH16APY001417	Tree Planting	Seneca Creek	02140208	161445.92	378256.10	0.51
SH16APY001418	Tree Planting	Anacostia River	02140205	149569.76	396258.88	0.11
SH16APY001419	Tree Planting	Seneca Creek	02140208	169889.04	376990.93	0.18
SH16APY001420	Tree Planting	Seneca Creek	02140208	161377.32	378239.53	0.06
SH16APY001421	Tree Planting	Anacostia River	02140205	156547.05	403829.81	0.31
SH16APY001422	Tree Planting	Anacostia River	02140205	149599.54	396298.36	0.03
SH16APY001423	Tree Planting	Anacostia River	02140205	161327.36	402324.11	4.43
SH16APY001424	Tree Planting	Rocky Gorge Dam	02131107	161751.20	406421.26	0.07
SH16APY001425	Tree Planting	Rocky Gorge Dam	02131107	161827.75	406465.07	0.10
SH16APY001426	Tree Planting	Rocky Gorge Dam	02131107	160531.27	406112.11	0.32
SH16APY001427	Tree Planting	Anacostia River	02140205	160116.34	406086.38	0.16
SH16APY001428	Tree Planting	Anacostia River	02140205	160230.88	406143.19	0.13
SH16APY001429	Tree Planting	Anacostia River	02140205	147207.32	409740.12	0.10
SH16APY001430	Tree Planting	Western Branch	02131103	136031.50	413089.81	0.29
SH16APY001431	Tree Planting	Mattawoman Creek	02140111	107760.53	395429.85	0.04
SH16APY001432	Tree Planting	Anacostia River	02140205	141914.96	411498.55	0.45

**Table 2-2a: Fiscal Year 2010-2019 Capital Impervious Restoration Practices Constructed**

Unique BMP #	BMP Type	8-Digit Watershed Name	8-Digit Watershed Code	Northing	Easting	Impervious Treated (acres)
SH16APY001433	Tree Planting	Patuxent River upper	02131104	158880.07	413194.34	0.30
SH16APY001434	Tree Planting	Potomac River U tidal	02140201	126125.49	400283.80	0.07
SH16APY001435	Tree Planting	Potomac River U tidal	02140201	125886.16	400055.94	0.06
SH16APY001436	Tree Planting	Potomac River U tidal	02140201	128848.86	410460.19	0.48
SH16APY001437	Tree Planting	Potomac River M tidal	02140102	107594.61	395197.48	0.04
SH16APY001438	Tree Planting	Piscataway Creek	02140203	111859.89	399422.71	0.19
SH16APY001439	Tree Planting	Western Branch	02131103	127165.95	422575.24	0.03
SH16APY001440	Tree Planting	Mattawoman Creek	02140111	110047.78	399178.20	0.11
SH16APY001441	Tree Planting	Patuxent River upper	02131104	159186.56	409683.19	0.24
SH16APY001442	Tree Planting	Anacostia River	02140205	139920.14	410998.43	0.06
SH16APY001443	Tree Planting	Potomac River U tidal	02140201	126103.74	400141.03	0.13
SH16APY001444	Tree Planting	Mattawoman Creek	02140111	107897.83	395562.29	0.03
SH16APY001445	Tree Planting	Potomac River U tidal	02140201	130299.36	411441.08	0.04
SH16APY001446	Tree Planting	Mattawoman Creek	02140111	107709.15	395359.89	0.02
SH16APY001447	Tree Planting	Potomac River U tidal	02140201	130236.13	411310.20	0.40
SH16APY001448	Tree Planting	Mattawoman Creek	02140111	110447.60	398611.22	0.06
SH16APY001449	Tree Planting	Anacostia River	02140205	139644.52	410846.20	0.08
SH16APY001450	Tree Planting	Anacostia River	02140205	139917.31	410764.04	0.12
SH16APY001451	Tree Planting	Potomac River U tidal	02140201	125988.74	400165.00	0.30
SH16APY001452	Tree Planting	Anacostia River	02140205	143721.85	411596.26	0.17
SH16APY001453	Tree Planting	Anacostia River	02140205	139961.13	410925.56	0.12
SH16APY001454	Tree Planting	Potomac River U tidal	02140201	125938.04	400032.74	0.10
SH16APY001455	Tree Planting	Potomac River U tidal	02140201	129661.64	405093.77	0.08
SH16APY001456	Tree Planting	Anacostia River	02140205	148687.87	409230.74	0.06
SH16APY001457	Tree Planting	Western Branch	02131103	134071.97	418766.58	0.17

**Table 2-2a: Fiscal Year 2010-2019 Capital Impervious Restoration Practices Constructed**

Unique BMP #	BMP Type	8-Digit Watershed Name	8-Digit Watershed Code	Northing	Easting	Impervious Treated (acres)
SH16APY001458	Tree Planting	Western Branch	02131103	135507.90	424314.68	0.16
SH16APY001459	Tree Planting	Anacostia River	02140205	148992.49	409347.64	0.06
SH16APY001460	Tree Planting	Western Branch	02131103	132936.70	413286.81	0.12
SH16APY001461	Tree Planting	Anacostia River	02140205	148701.66	409194.40	0.25
SH16APY001462	Tree Planting	Western Branch	02131103	127337.92	422523.29	0.13
SH16APY001463	Tree Planting	Western Branch	02131103	130369.49	411726.81	0.36
SH16APY001464	Tree Planting	Potomac River U tidal	02140201	125983.94	400037.12	0.09
SH16APY001465	Tree Planting	Potomac River U tidal	02140201	125959.60	400035.54	0.03
SH16APY001466	Tree Planting	Potomac River U tidal	02140201	125943.49	400199.11	0.17
SH16APY001467	Tree Planting	Western Branch	02131103	127291.66	421750.86	0.07
SH16APY001468	Tree Planting	Western Branch	02131103	127314.94	421811.01	0.08
SH16APY001469	Tree Planting	Western Branch	02131103	127130.95	422602.54	0.04
SH16APY001470	Tree Planting	Potomac River M tidal	02140102	107655.68	395284.57	0.04
SH16APY001471	Tree Planting	Antietam Creek	02140502	214925.65	342203.99	0.12
SH16APY001472	Tree Planting	Antietam Creek	02140502	214964.13	341511.28	0.05
SH16APY001473	Tree Planting	Antietam Creek	02140502	199366.72	342995.37	0.33
SH16APY001474	Tree Planting	Antietam Creek	02140502	197843.16	342718.74	0.34
SH16APY001475	Tree Planting	Antietam Creek	02140502	197672.01	342715.90	0.04
SH16APY001476	Tree Planting	Antietam Creek	02140502	197503.24	342734.42	0.23
SH16APY001477	Tree Planting	Antietam Creek	02140502	197131.03	342832.85	0.05
SH16APY001478	Tree Planting	Antietam Creek	02140502	195600.41	343070.74	1.77
SH16APY001479	Tree Planting	Antietam Creek	02140502	195185.54	342921.63	0.32
SH16APY001480	Tree Planting	Potomac River FR Cnty	02140301	192674.90	343445.65	0.54
SH16APY001481	Tree Planting	Antietam Creek	02140502	194360.52	342900.73	0.86
SH16APY001482	Tree Planting	Potomac River FR Cnty	02140301	194069.79	342989.78	0.59

**Table 2-2a: Fiscal Year 2010-2019 Capital Impervious Restoration Practices Constructed**

Unique BMP #	BMP Type	8-Digit Watershed Name	8-Digit Watershed Code	Northing	Easting	Impervious Treated (acres)
SH16APY001483	Tree Planting	Potomac River FR Cnty	02140301	192113.66	343674.60	0.08
SH16APY001484	Tree Planting	Potomac River FR Cnty	02140301	191849.28	343638.69	0.34
SH16APY001485	Tree Planting	Antietam Creek	02140502	202901.13	344263.93	0.05
SH16APY001486	Tree Planting	Antietam Creek	02140502	202854.22	344294.69	0.50
SH16APY001487	Tree Planting	Antietam Creek	02140502	202549.69	344202.29	1.03
SH16APY001488	Tree Planting	Antietam Creek	02140502	201552.49	343845.91	0.08
SH16APY001489	Tree Planting	Antietam Creek	02140502	201272.63	343761.13	0.08
SH16APY001490	Tree Planting	Potomac River FR Cnty	02140301	191560.23	343538.73	0.10
SH16APY001491	Tree Planting	Potomac River FR Cnty	02140301	191493.05	343512.60	0.17
SH16APY001492	Tree Planting	Potomac River FR Cnty	02140301	191403.04	343476.27	0.22
SH16APY001493	Tree Planting	Potomac River FR Cnty	02140301	191126.25	343371.97	0.21
SH16APY001494	Tree Planting	Potomac River FR Cnty	02140301	189112.87	342240.91	0.26
SH16APY001495	Tree Planting	Potomac River FR Cnty	02140301	188970.22	342189.92	0.04
SH16APY001496	Tree Planting	Potomac River FR Cnty	02140301	188934.55	342176.42	0.06
SH16APY001497	Tree Planting	Potomac River FR Cnty	02140301	188664.42	342062.70	0.13
SH16APY001498	Tree Planting	Potomac River FR Cnty	02140301	187535.21	341488.31	0.30
SH16APY001499	Tree Planting	Potomac River FR Cnty	02140301	186330.37	341187.73	0.15
SH16APY001500	Tree Planting	Potomac River FR Cnty	02140301	185850.16	341058.04	0.11
SH16APY001501	Tree Planting	Potomac River FR Cnty	02140301	185153.21	339827.42	0.24
SH16APY001502	Tree Planting	Potomac River FR Cnty	02140301	186694.87	341259.91	0.06
SH16APY001503	Tree Planting	Potomac River FR Cnty	02140301	186590.41	341234.14	0.33
SH16APY001504	Tree Planting	Potomac River FR Cnty	02140301	187716.61	341510.03	0.16
SH16APY001505	Tree Planting	Antietam Creek	02140502	197188.94	342813.74	0.07
SH16APY001506	Tree Planting	Antietam Creek	02140502	197117.11	342894.80	0.84
SH16APY001507	Tree Planting	Antietam Creek	02140502	198088.07	342726.37	0.23

**Table 2-2a: Fiscal Year 2010-2019 Capital Impervious Restoration Practices Constructed**

Unique BMP #	BMP Type	8-Digit Watershed Name	8-Digit Watershed Code	Northing	Easting	Impervious Treated (acres)
SH16APY001508	Tree Planting	Antietam Creek	02140502	199528.05	343160.70	0.99
SH16APY001509	Tree Planting	Antietam Creek	02140502	201451.72	343815.87	0.04
SH16APY001510	Tree Planting	Antietam Creek	02140502	199215.95	342982.75	0.13
SH16APY001511	Tree Planting	Antietam Creek	02140502	201358.48	343786.51	0.05
SH16APY001512	Tree Planting	Antietam Creek	02140502	194605.35	342827.40	0.22
SH16APY001513	Tree Planting	Potomac River FR Cnty	02140301	185885.41	341076.43	0.04
SH16APY001514	Tree Planting	Marsh Run	02140503	215471.28	336130.07	0.28
SH16APY001515	Tree Planting	Marsh Run	02140503	215498.31	335960.64	0.19
SH16APY001516	Tree Planting	Antietam Creek	02140502	213143.23	345082.50	0.19
SH16APY001517	Tree Planting	Antietam Creek	02140502	212202.12	343793.26	0.63
SH16APY001518	Tree Planting	Antietam Creek	02140502	214249.74	343759.38	0.13
SH16APY001519	Tree Planting	Antietam Creek	02140502	212910.83	345480.25	0.18
SH16APY001520	Tree Planting	Antietam Creek	02140502	214381.60	343597.75	0.11
SH16APY001521	Tree Planting	Antietam Creek	02140502	214431.38	343536.54	0.12
SH16APY001522	Tree Planting	Antietam Creek	02140502	213317.67	345014.45	0.17
SH16APY001523	Tree Planting	Antietam Creek	02140502	214868.67	342252.98	0.14
SH16APY001524	Tree Planting	Conococheague Creek	02140504	213681.26	342127.51	0.05
SH16APY001525	Tree Planting	Antietam Creek	02140502	196864.49	342981.66	0.13
SH16APY001526	Tree Planting	Potomac River FR Cnty	02140301	191209.97	343400.10	0.08
SH16APY001527	Tree Planting	Potomac River FR Cnty	02140301	191315.19	343445.39	0.17
SH16APY001528	Tree Planting	Potomac River FR Cnty	02140301	189019.43	342207.18	0.13
SH16APY001529	Tree Planting	Antietam Creek	02140502	199280.29	343022.67	0.08
SH16APY001530	Tree Planting	Conococheague Creek	02140504	220717.90	335705.19	0.56
SH16APY001531	Tree Planting	Potomac River FR Cnty	02140301	192210.68	343672.46	0.09
SH16APY001532	Tree Planting	Antietam Creek	02140502	213407.28	344845.46	0.14

**Table 2-2a: Fiscal Year 2010-2019 Capital Impervious Restoration Practices Constructed**

Unique BMP #	BMP Type	8-Digit Watershed Name	8-Digit Watershed Code	Northing	Easting	Impervious Treated (acres)
SH16APY001541	Tree Planting	Severn River	02131002	150973.32	447423.22	0.34
SH16APY001542	Tree Planting	Patuxent River middle	02131102	126857.89	425905.32	0.24
SH16APY001543	Tree Planting	Severn River	02131002	156841.52	428128.26	0.59
SH16APY001544	Tree Planting	Severn River	02131002	156913.57	427919.55	0.57
SH16APY001545	Tree Planting	Patuxent River middle	02131102	124077.35	433787.54	0.07
SH16APY001546	Tree Planting	South River	02131003	145911.00	438977.87	0.30
SH16APY001552	Tree Planting	Patuxent River middle	02131102	123827.34	431956.01	0.12
SH16APY001553	Tree Planting	Patuxent River middle	02131102	123840.20	431903.21	0.05
SH16APY001563	Tree Planting	West Chesapeake Bay	02131005	120527.08	435297.10	0.09
SH16APY001564	Tree Planting	Patuxent River middle	02131102	120875.12	435221.04	0.27
SH16APY001567	Tree Planting	South River	02131003	137833.51	438662.68	0.03
SH16APY001568	Tree Planting	Nanjemoy Creek	02140110	91277.79	379800.75	0.28
SH16APY001569	Tree Planting	Severn River	02131002	158260.85	427015.25	0.36
SH16APY001570	Tree Planting	Severn River	02131002	155125.64	430965.65	0.46
SH16APY001571	Tree Planting	Zekiah Swamp	02140108	105798.50	410890.40	0.19
SH16APY001572	Tree Planting	Severn River	02131002	151078.59	447386.19	0.21
SH16APY001573	Tree Planting	Patuxent River lower	02131101	97174.57	418387.34	0.35
SH16APY001575	Tree Planting	South River	02131003	137874.28	438684.42	0.02
SH16APY001576	Tree Planting	Patuxent River lower	02131101	97354.33	418273.02	0.10
SH16APY001577	Tree Planting	Severn River	02131002	159114.70	426518.67	0.33
SH16APY001578	Tree Planting	Gilbert Swamp	02140107	89554.76	416010.52	0.20
SH16APY001579	Tree Planting	Gilbert Swamp	02140107	89695.42	414793.75	0.32
SH16APY001582	Tree Planting	Patapsco River L N Br	02130906	172460.08	429384.40	0.46
SH16APY001597	Tree Planting	Back River	02130901	192035.20	438781.99	0.36
SH16APY001602	Tree Planting	Deer Creek	02120202	226863.76	430368.93	0.30

**Table 2-2a: Fiscal Year 2010-2019 Capital Impervious Restoration Practices Constructed**

Unique BMP #	BMP Type	8-Digit Watershed Name	8-Digit Watershed Code	Northing	Easting	Impervious Treated (acres)
SH16APY001603	Tree Planting	Deer Creek	02120202	227751.04	429857.02	0.22
SH16APY001604	Tree Planting	Patapsco River L N Br	02130906	175753.89	427819.09	0.20
SH16APY001612	Tree Planting	Loch Raven Reservoir	02130805	218317.47	428205.40	0.35
SH16APY003000	Tree Planting	Baltimore Harbor	02130903	162943.48	435221.00	0.33
SH17APY001548	Tree Planting	Potomac River WA Cnty	02140501	202437.11	335579.99	5.33
SH17APY001549	Tree Planting	Antietam Creek	02140502	201619.55	336108.80	1.62
SH17APY001550	Tree Planting	Potomac River WA Cnty	02140501	201383.82	335401.87	0.80
SH17APY001551	Tree Planting	Antietam Creek	02140502	201950.99	336110.26	1.56
SH17APY001639	Tree Planting	Patuxent River upper	02131104	136647.13	424837.36	0.07
SH17APY001640	Tree Planting	Anacostia River	02140205	148452.06	409184.41	0.16
SH17APY001641	Tree Planting	Potomac River U tidal	02140201	127968.00	409199.56	0.09
SH17APY001642	Tree Planting	Anacostia River	02140205	148541.30	409243.38	0.16
SH17APY001643	Tree Planting	Anacostia River	02140205	146878.36	409949.92	0.27
SH17APY001644	Tree Planting	Potomac River U tidal	02140201	129530.26	405101.51	0.07
SH17APY001646	Tree Planting	Western Branch	02131103	141255.83	412621.85	1.28
SH17APY001647	Tree Planting	Anacostia River	02140205	132799.89	408854.87	0.08
SH17APY001648	Tree Planting	Western Branch	02131103	141308.91	412551.52	0.04
SH17APY001649	Tree Planting	Potomac River U tidal	02140201	126919.20	402917.37	0.19
SH17APY001650	Tree Planting	Anacostia River	02140205	146825.65	408123.49	0.28
SH17APY001651	Tree Planting	Western Branch	02131103	142226.40	413545.03	0.26
SH17APY003000	Tree Planting	S Branch Patapsco	02130908	187341.27	410210.08	0.08
SH17APY003001	Tree Planting	S Branch Patapsco	02130908	187309.00	410112.90	0.09
SH18APY001679	Tree Planting	Octoraro Creek	02120203	225899.23	478145.58	0.22
SH18APY001680	Tree Planting	Octoraro Creek	02120203	227628.16	481460.78	0.47
SH18APY001681	Tree Planting	Baltimore Harbor	02130903	164512.11	427010.12	0.17



**Table 2-2a: Fiscal Year 2010-2019 Capital Impervious Restoration Practices Constructed**

Unique BMP #	BMP Type	8-Digit Watershed Name	8-Digit Watershed Code	Northing	Easting	Impervious Treated (acres)
SH18APY001682	Tree Planting	Patapsco River L N Br	02130906	164651.91	426996.11	0.08
SH18APY001683	Tree Planting	Patapsco River L N Br	02130906	165420.25	422103.48	0.35
SH18APY001684	Tree Planting	Patapsco River L N Br	02130906	165792.36	422280.85	0.60
SH18APY001685	Tree Planting	Patapsco River L N Br	02130906	165455.20	422004.35	0.15
SH18APY001686	Tree Planting	Patapsco River L N Br	02130906	164635.18	426910.51	0.15
SH18APY001687	Tree Planting	Patapsco River L N Br	02130906	166671.55	423679.40	0.26
SH18APY001688	Tree Planting	Patapsco River L N Br	02130906	165247.81	422037.30	0.31
SH18APY001689	Tree Planting	Patapsco River L N Br	02130906	165359.31	421863.11	0.27
SH18APY001690	Tree Planting	Patapsco River L N Br	02130906	165133.89	421880.48	0.20
SH18APY001691	Tree Planting	Patapsco River L N Br	02130906	170284.71	426572.34	0.20
SH18APY001692	Tree Planting	Patapsco River L N Br	02130906	164657.51	425305.36	0.08
SH18APY001693	Tree Planting	Patapsco River L N Br	02130906	167522.03	423701.09	0.26
SH18APY001694	Tree Planting	Patapsco River L N Br	02130906	171279.61	426382.73	0.04
SH18APY001695	Tree Planting	Patapsco River L N Br	02130906	165102.76	426564.33	0.11
SH18APY001696	Tree Planting	Severn River	02131002	156286.76	431834.50	0.63
SH18APY001697	Tree Planting	Severn River	02131002	155849.09	431490.22	0.32
SH18APY001698	Tree Planting	Severn River	02131002	155138.94	431067.65	0.39
SH18APY001699	Tree Planting	Severn River	02131002	155767.31	431246.65	0.10
SH18APY001700	Tree Planting	Little Patuxent River	02131105	161453.04	417572.82	0.09
SH18APY001701	Tree Planting	Little Patuxent River	02131105	158648.07	417471.72	0.08
SH18APY001702	Tree Planting	Little Patuxent River	02131105	161437.71	418743.48	0.10
SH18APY001703	Tree Planting	Severn River	02131002	159310.09	426372.48	0.45
SH18APY001704	Tree Planting	Severn River	02131002	155769.31	431358.32	0.22
SH18APY001705	Tree Planting	Severn River	02131002	146499.96	440326.96	0.13
SH18APY001706	Tree Planting	Severn River	02131002	146425.56	440250.70	0.05

**Table 2-2a: Fiscal Year 2010-2019 Capital Impervious Restoration Practices Constructed**

Unique BMP #	BMP Type	8-Digit Watershed Name	8-Digit Watershed Code	Northing	Easting	Impervious Treated (acres)
SH18APY001707	Tree Planting	Severn River	02131002	150896.83	449501.00	0.15
SH18APY001708	Tree Planting	Magothy River	02131001	160766.33	436462.79	0.11
SH18APY001709	Tree Planting	West River	02131004	133219.72	437890.36	0.26
SH18APY001710	Tree Planting	Patuxent River middle	02131102	126882.68	426102.85	0.07
SH18APY001711	Tree Planting	South River	02131003	145040.30	439596.49	0.10
SH18APY001712	Tree Planting	South River	02131003	146326.47	436302.92	0.26
SH18APY001713	Tree Planting	South River	02131003	146343.79	439338.15	0.06
SH18APY001714	Tree Planting	South River	02131003	144895.45	439709.54	0.26
SH18APY001715	Tree Planting	Patuxent River middle	02131102	123251.49	429340.70	0.08
SH18APY001716	Tree Planting	Patuxent River middle	02131102	123829.47	429182.99	0.10
SH18APY001717	Tree Planting	South River	02131003	145415.34	439253.44	0.06
SH18APY001718	Tree Planting	Severn River	02131002	146520.39	440388.78	0.17
SH18APY001719	Tree Planting	Severn River	02131002	146827.65	440484.88	0.20
SH18APY001720	Tree Planting	West Chesapeake Bay	02131005	124845.94	436500.64	0.26
SH18APY001721	Tree Planting	South River	02131003	144935.91	439578.98	0.10
SH18APY001722	Tree Planting	Baltimore Harbor	02130903	169221.27	431677.52	0.12
SH18APY001723	Tree Planting	Baltimore Harbor	02130903	169559.72	434168.77	0.23
SH18APY001724	Tree Planting	Baltimore Harbor	02130903	170722.19	431994.11	0.80
SH18APY001725	Tree Planting	Baltimore Harbor	02130903	171030.74	432683.86	0.41
SH18APY001726	Tree Planting	Baltimore Harbor	02130903	171026.27	433480.41	0.05
SH18APY001727	Tree Planting	Baltimore Harbor	02130903	170500.67	431856.57	0.11
SH18APY001728	Tree Planting	Baltimore Harbor	02130903	162393.85	430915.17	0.30
SH18APY001729	Tree Planting	Baltimore Harbor	02130903	163915.34	430679.63	0.05
SH18APY001730	Tree Planting	Baltimore Harbor	02130903	163973.28	430765.83	0.20
SH18APY001731	Tree Planting	Baltimore Harbor	02130903	164601.05	427208.73	0.29

**Table 2-2a: Fiscal Year 2010-2019 Capital Impervious Restoration Practices Constructed**

Unique BMP #	BMP Type	8-Digit Watershed Name	8-Digit Watershed Code	Northing	Easting	Impervious Treated (acres)
SH18APY001732	Tree Planting	Baltimore Harbor	02130903	164221.95	430658.76	0.37
SH18APY001733	Tree Planting	Baltimore Harbor	02130903	165618.77	434167.98	0.15
SH18APY001734	Tree Planting	Baltimore Harbor	02130903	166615.34	431030.68	0.15
SH18APY001735	Tree Planting	Baltimore Harbor	02130903	165417.66	429057.45	0.38
SH18APY001736	Tree Planting	Baltimore Harbor	02130903	164899.94	430496.83	0.70
SH18APY001737	Tree Planting	Baltimore Harbor	02130903	165046.41	430345.66	0.18
SH18APY001738	Tree Planting	Baltimore Harbor	02130903	163811.78	440983.00	0.22
SH18APY001739	Tree Planting	Baltimore Harbor	02130903	165056.83	427925.63	0.05
SH18APY001740	Tree Planting	Baltimore Harbor	02130903	164944.31	430827.30	0.30
SH18APY001741	Tree Planting	Baltimore Harbor	02130903	164951.41	430912.95	0.26
SH18APY001742	Tree Planting	Baltimore Harbor	02130903	165324.05	430390.23	0.15
SH18APY001743	Tree Planting	Baltimore Harbor	02130903	164485.96	430737.46	0.27
SH18APY001744	Tree Planting	Baltimore Harbor	02130903	165233.74	428206.96	0.66
SH18APY001745	Tree Planting	Baltimore Harbor	02130903	168044.19	431594.42	0.13
SH18APY001746	Tree Planting	South River	02131003	145633.13	439150.27	0.10
SH18APY001747	Tree Planting	Patuxent River middle	02131102	122142.94	429720.39	0.07
SH18APY001748	Tree Planting	Baltimore Harbor	02130903	161969.95	430770.87	0.14
SH18APY001749	Tree Planting	Baltimore Harbor	02130903	162053.61	430703.60	0.05
SH18APY001750	Tree Planting	Patapsco River L N Br	02130906	171070.44	426350.90	0.06
SH18APY001751	Tree Planting	Patapsco River L N Br	02130906	163554.55	427208.35	0.09
SH18APY001752	Tree Planting	Baltimore Harbor	02130903	163080.34	435490.25	0.15
SH18APY001753	Tree Planting	Patapsco River L N Br	02130906	162911.98	426997.82	0.05
SH18APY001754	Tree Planting	Severn River	02131002	158364.70	432120.56	0.32
SH18APY001756	Tree Planting	Severn River	02131002	159723.00	432055.06	0.20
SH18APY001757	Tree Planting	Severn River	02131002	159857.79	432011.28	0.07

**Table 2-2a: Fiscal Year 2010-2019 Capital Impervious Restoration Practices Constructed**

Unique BMP #	BMP Type	8-Digit Watershed Name	8-Digit Watershed Code	Northing	Easting	Impervious Treated (acres)
SH18APY001758	Tree Planting	Baltimore Harbor	02130903	171143.21	433256.74	0.18
SH18APY001759	Tree Planting	Severn River	02131002	155536.32	430883.29	0.04
SH18APY001760	Tree Planting	Severn River	02131002	159032.63	426722.01	0.34
SH18APY001761	Tree Planting	Severn River	02131002	159228.52	426544.04	0.46
SH18APY001762	Tree Planting	Patapsco River L N Br	02130906	170153.01	426056.45	0.14
SH18APY001763	Tree Planting	Patapsco River L N Br	02130906	164730.84	425421.59	0.09
SH18APY001764	Tree Planting	Patapsco River L N Br	02130906	164768.50	425312.78	0.26
SH18APY001765	Tree Planting	South River	02131003	145978.90	438854.90	0.11
SH18APY001767	Tree Planting	Little Patuxent River	02131105	150215.19	426271.74	0.19
SH18APY001768	Tree Planting	Severn River	02131002	156950.54	427698.23	0.26
SH18APY001769	Tree Planting	Baltimore Harbor	02130903	167612.68	431498.25	0.05
SH18APY001783	Tree Planting	Potomac River L tidal	02140101	84337.00	393729.20	0.30
SH18APY001808	Tree Planting	Double Pipe Creek	02140304	214182.26	396535.78	0.37
SH18APY001809	Tree Planting	Liberty Reservoir	02130907	208942.89	401279.92	0.15
SH18APY001810	Tree Planting	Double Pipe Creek	02140304	215911.36	393417.38	0.35
SH18APY001811	Tree Planting	Double Pipe Creek	02140304	215970.54	393317.94	0.15
SH18APY001812	Tree Planting	Liberty Reservoir	02130907	198910.69	399898.59	0.45
SH18APY001813	Tree Planting	Double Pipe Creek	02140304	218216.86	390189.83	0.82
SH18APY001814	Tree Planting	Double Pipe Creek	02140304	218524.98	389706.55	3.38
SH18APY001815	Tree Planting	Upper Monocacy River	02140303	223189.68	369754.09	0.80
SH18APY001816	Tree Planting	Upper Monocacy River	02140303	223418.22	369924.71	0.23
SH18APY001817	Tree Planting	Upper Monocacy River	02140303	223974.30	370218.89	0.05
SH18APY001818	Tree Planting	Upper Monocacy River	02140303	223815.89	370348.32	0.20
SH18APY001819	Tree Planting	Upper Monocacy River	02140303	223986.30	370401.71	0.17
SH18APY001821	Tree Planting	Octoraro Creek	02120203	223799.38	479461.46	0.44

**Table 2-2a: Fiscal Year 2010-2019 Capital Impervious Restoration Practices Constructed**

Unique BMP #	BMP Type	8-Digit Watershed Name	8-Digit Watershed Code	Northing	Easting	Impervious Treated (acres)
SH18APY001822	Tree Planting	Octoraro Creek	02120203	226289.23	478538.73	0.52
SH18APY001823	Tree Planting	Octoraro Creek	02120203	227223.15	480587.51	0.64
SH18APY001824	Tree Planting	Northeast River	02130608	222750.50	489456.00	0.14
SH18APY001825	Tree Planting	Northeast River	02130608	225511.21	487797.98	0.14
SH18APY001826	Tree Planting	Northeast River	02130608	224215.15	488468.74	0.24
SH18APY001827	Tree Planting	Northeast River	02130608	226027.19	487590.63	0.39
SH18APY001828	Tree Planting	Northeast River	02130608	223744.17	488829.49	0.89
SH18APY001829	Tree Planting	Lower Susquehanna River	02120201	216461.60	479750.95	0.16
SH18APY001830	Tree Planting	Octoraro Creek	02120203	223648.30	479485.30	0.12
SH18APY001831	Tree Planting	Northeast River	02130608	222206.12	489633.39	0.45
SH18APY001832	Tree Planting	Octoraro Creek	02120203	227104.89	478949.57	0.84
SH18APY001835	Tree Planting	Baltimore Harbor	02130903	170933.90	432587.53	1.64
SH18APY001838	Tree Planting	Upper Monocacy River	02140303	224273.69	370555.47	0.47
SH18APY001839	Tree Planting	Upper Monocacy River	02140303	224306.13	370699.96	0.63
SH18APY001840	Tree Planting	Upper Monocacy River	02140303	223992.65	369788.95	0.05
SH18APY001841	Tree Planting	Upper Monocacy River	02140303	224014.99	370269.51	0.09
SH18APY001844	Tree Planting	Octoraro Creek	02120203	222371.73	479346.13	0.14
SH18APY001845	Tree Planting	Octoraro Creek	02120203	222703.66	479445.85	0.34
SH18APY001846	Tree Planting	Octoraro Creek	02120203	223571.17	479491.17	0.14
SH18APY001847	Tree Planting	Lower Susquehanna River	02120201	218270.38	478773.20	0.58
SH18APY001848	Tree Planting	Octoraro Creek	02120203	218778.52	479291.27	0.18
SH18APY001849	Tree Planting	Octoraro Creek	02120203	227739.88	482100.62	0.44
SH18APY001850	Tree Planting	Octoraro Creek	02120203	225723.82	478059.30	0.51
SH18APY001851	Tree Planting	Octoraro Creek	02120203	226251.60	478614.82	0.37
SH18APY001852	Tree Planting	Northeast River	02130608	224999.73	488120.35	0.20

**Table 2-2a: Fiscal Year 2010-2019 Capital Impervious Restoration Practices Constructed**

Unique BMP #	BMP Type	8-Digit Watershed Name	8-Digit Watershed Code	Northing	Easting	Impervious Treated (acres)
SH18APY001853	Tree Planting	Northeast River	02130608	223297.16	489122.80	1.81
SH18APY001854	Tree Planting	Little Elk Creek	02130605	222785.35	498179.83	0.13
SH18APY001855	Tree Planting	Lower Susquehanna River	02120201	217975.50	478481.10	0.11
SH18APY001856	Tree Planting	Northeast River	02130608	217724.60	490077.70	0.46
SH18APY001857	Tree Planting	Northeast River	02130608	221913.79	489722.67	0.29
SH18APY001858	Tree Planting	Northeast River	02130608	221787.46	489754.68	0.27
SH18APY001859	Tree Planting	Octoraro Creek	02120203	227127.21	480336.21	0.15
SH18APY001860	Tree Planting	Upper Monocacy River	02140303	223683.96	370703.73	0.14
SH18APY001861	Tree Planting	Liberty Reservoir	02130907	199013.15	399863.29	0.32
SH18APY001863	Tree Planting	Conococheague Creek	02140504	223874.02	328065.25	8.79
SH18APY001864	Tree Planting	Marsh Run	02140503	207678.52	334434.90	4.75
SH18APY001865	Tree Planting	Antietam Creek	02140502	212895.04	345255.23	9.67
SH18APY001866	Tree Planting	Antietam Creek	02140502	200454.09	337639.13	0.80
SH18APY001867	Tree Planting	Mattawoman Creek	02140111	106787.63	402094.89	2.93
SH18APY001868	Tree Planting	Mattawoman Creek	02140111	107015.21	402341.57	0.34
SH18APY001869	Tree Planting	Antietam Creek	02140502	212759.10	345156.55	4.59
SH18APY001870	Tree Planting	Conococheague Creek	02140504	224056.60	328159.31	1.13
SH18APY001871	Tree Planting	Marsh Run	02140503	207775.25	334461.49	2.83
SH18APY001873	Tree Planting	Double Pipe Creek	02140304	219085.65	389129.33	1.36
SH19APY001872	Tree Planting	Mattawoman Creek	02140111	107832.31	403358.91	0.19
SH19APY001943	Tree Planting	Atkisson Reservoir	02130703	212111.32	452633.33	0.16
SH19APY001944	Tree Planting	Atkisson Reservoir	02130703	212090.76	451306.99	0.71
SH19APY001945	Tree Planting	Atkisson Reservoir	02130703	211864.69	450131.60	0.19
SH19APY001946	Tree Planting	Atkisson Reservoir	02130703	211982.51	451100.94	0.15
SH19APY001947	Tree Planting	Atkisson Reservoir	02130703	212232.15	452628.75	1.30

**Table 2-2a: Fiscal Year 2010-2019 Capital Impervious Restoration Practices Constructed**

Unique BMP #	BMP Type	8-Digit Watershed Name	8-Digit Watershed Code	Northing	Easting	Impervious Treated (acres)
SH19APY001948	Tree Planting	Atkisson Reservoir	02130703	212206.27	452388.83	2.68
SH19APY001949	Tree Planting	Bynum Run	02130704	212250.08	453024.92	0.30
SH19APY001950	Tree Planting	Bynum Run	02130704	210588.12	454978.64	0.18
SH19APY001951	Tree Planting	Bynum Run	02130704	210816.56	455327.30	0.32
SH19APY001952	Tree Planting	Double Pipe Creek	02140304	219995.55	387166.91	0.36
SH19APY001953	Tree Planting	Double Pipe Creek	02140304	219979.85	387414.14	0.84
SH19APY001954	Tree Planting	Double Pipe Creek	02140304	219846.66	388339.38	0.23
SH19APY001955	Tree Planting	Double Pipe Creek	02140304	219819.58	388283.25	0.10
SH19APY001956	Tree Planting	Double Pipe Creek	02140304	219687.46	388512.51	0.72
SH19APY001957	Tree Planting	S Branch Patapsco	02130908	195673.77	399488.94	1.03
SH19APY001958	Tree Planting	S Branch Patapsco	02130908	195839.89	399481.01	0.23
SH19APY001959	Tree Planting	Double Pipe Creek	02140304	209774.15	389396.14	1.16
SH19APY001960	Tree Planting	Double Pipe Creek	02140304	209514.36	396043.25	0.15
SH19APY001961	Tree Planting	Double Pipe Creek	02140304	209794.19	396409.39	0.61
SH19APY001962	Tree Planting	Double Pipe Creek	02140304	219548.61	407118.48	0.19
SH19APY001963	Tree Planting	Liberty Reservoir	02130907	195996.47	399214.14	1.80
SH19APY001964	Tree Planting	Double Pipe Creek	02140304	208651.33	392834.26	0.09
SH19APY001965	Tree Planting	Double Pipe Creek	02140304	208619.01	392648.13	0.42
SH19APY001966	Tree Planting	Liberty Reservoir	02130907	198591.22	399995.71	0.41
SH19APY001967	Tree Planting	Liberty Reservoir	02130907	196045.56	399646.46	2.47
SH19APY001968	Tree Planting	Liberty Reservoir	02130907	209395.98	401419.90	0.27
SH19APY001969	Tree Planting	Liberty Reservoir	02130907	209532.01	401467.02	0.51
SH19APY001970	Tree Planting	Liberty Reservoir	02130907	213873.89	402997.03	0.53
SH19APY001971	Tree Planting	Double Pipe Creek	02140304	215473.72	394518.38	0.72
SH19APY001972	Tree Planting	Liberty Reservoir	02130907	209755.27	401540.01	0.23

**Table 2-2a: Fiscal Year 2010-2019 Capital Impervious Restoration Practices Constructed**

Unique BMP #	BMP Type	8-Digit Watershed Name	8-Digit Watershed Code	Northing	Easting	Impervious Treated (acres)
SH19APY001973	Tree Planting	Double Pipe Creek	02140304	208877.70	394571.25	0.16
SH19APY001974	Tree Planting	Upper Monocacy River	02140303	223019.85	386536.24	0.77
SH19APY001975	Tree Planting	Upper Monocacy River	02140303	225725.93	388651.61	0.21
SH19APY001976	Tree Planting	Upper Monocacy River	02140303	223607.78	386923.19	0.28
SH19APY001977	Tree Planting	Upper Monocacy River	02140303	223680.62	386967.24	0.14
SH19APY001978	Tree Planting	Upper Monocacy River	02140303	223748.79	387008.11	0.27
SH19APY001979	Tree Planting	Double Pipe Creek	02140304	215098.48	395210.46	0.44
SH19APY001980	Tree Planting	Liberty Reservoir	02130907	191831.07	407680.87	0.30
SH19APY001981	Tree Planting	Double Pipe Creek	02140304	219268.76	388975.82	0.50
SH19APY001982	Tree Planting	Double Pipe Creek	02140304	219145.38	389159.11	0.49
SH19APY001983	Tree Planting	Double Pipe Creek	02140304	219756.90	388525.84	0.30
SH19APY001984	Tree Planting	Double Pipe Creek	02140304	208549.83	392153.73	0.46
SH19APY001985	Tree Planting	Double Pipe Creek	02140304	211424.64	398451.60	0.22
SH19APY001986	Tree Planting	Double Pipe Creek	02140304	215789.97	393618.38	0.69
SH19APY001987	Tree Planting	Upper Monocacy River	02140303	225779.53	388742.34	0.19
SH19APY001988	Tree Planting	Catoctin Creek	02140305	187869.31	352201.11	0.26
SH19APY001989	Tree Planting	Catoctin Creek	02140305	187791.09	351304.28	0.24
SH19APY001990	Tree Planting	Lower Monocacy River	02140302	190679.55	360217.47	0.52
SH19APY001991	Tree Planting	Catoctin Creek	02140305	200360.56	355702.24	0.20
SH19APY001992	Tree Planting	Catoctin Creek	02140305	200520.25	355610.40	0.72
SH19APY001993	Tree Planting	Catoctin Creek	02140305	195573.65	352024.31	0.64
SH19APY001994	Tree Planting	Potomac River FR Cnty	02140301	182186.79	355491.81	1.23
SH19APY001995	Tree Planting	Lower Monocacy River	02140302	189010.95	357048.14	0.20
SH19APY001996	Tree Planting	Potomac River FR Cnty	02140301	187272.15	347367.90	0.31
SH19APY001997	Tree Planting	Catoctin Creek	02140305	202046.85	354402.17	0.20



**Table 2-2a: Fiscal Year 2010-2019 Capital Impervious Restoration Practices Constructed**

Unique BMP #	BMP Type	8-Digit Watershed Name	8-Digit Watershed Code	Northing	Easting	Impervious Treated (acres)
SH19APY001998	Tree Planting	Catoctin Creek	02140305	202813.08	353782.17	0.69
SH19APY001999	Tree Planting	Catoctin Creek	02140305	205950.37	350435.88	0.25
SH19APY002000	Tree Planting	Catoctin Creek	02140305	207013.95	349187.82	0.42
SH19APY002001	Tree Planting	Potomac River FR Cnty	02140301	181128.99	354871.17	0.69
SH19APY002002	Tree Planting	Potomac River FR Cnty	02140301	183373.17	355773.55	0.76
SH19APY002003	Tree Planting	Potomac River FR Cnty	02140301	183644.13	355826.98	0.72
SH19APY002004	Tree Planting	Potomac River FR Cnty	02140301	184980.23	356077.46	1.40
SH19APY002005	Tree Planting	Catoctin Creek	02140305	201184.04	353941.66	0.13
SH19APY002006	Tree Planting	Upper Monocacy River	02140303	218726.89	364845.55	0.12
SH19APY002007	Tree Planting	Upper Monocacy River	02140303	222690.83	369654.38	0.70
SH19APY002008	Tree Planting	Catoctin Creek	02140305	194772.79	350640.17	0.63
SH19APY002009	Tree Planting	Catoctin Creek	02140305	200656.00	354460.80	1.31
SH19APY002010	Tree Planting	Catoctin Creek	02140305	199404.29	355729.59	0.28
SH19APY002011	Tree Planting	Lower Monocacy River	02140302	184109.77	364041.95	0.17
SH19APY002012	Tree Planting	Catoctin Creek	02140305	201342.43	353703.87	0.18
SH19APY002013	Tree Planting	Catoctin Creek	02140305	204657.60	351948.30	0.12
SH19APY002014	Tree Planting	Catoctin Creek	02140305	193783.95	349350.54	0.19
SH19APY002015	Tree Planting	Catoctin Creek	02140305	192711.10	347124.06	0.65
SH19APY002016	Tree Planting	Catoctin Creek	02140305	192831.14	347518.97	0.40
SH19APY002017	Tree Planting	Catoctin Creek	02140305	193159.84	348172.31	0.19
SH19APY002018	Tree Planting	Potomac River FR Cnty	02140301	183035.64	355652.30	0.10
SH19APY002019	Tree Planting	Potomac River FR Cnty	02140301	185438.90	356176.54	0.76
SH19APY002020	Tree Planting	Potomac River FR Cnty	02140301	182354.86	355561.42	0.12
SH19APY002021	Tree Planting	Catoctin Creek	02140305	201804.62	354599.01	0.24
SH19APY002022	Tree Planting	Catoctin Creek	02140305	205211.67	351291.80	0.12

**Table 2-2a: Fiscal Year 2010-2019 Capital Impervious Restoration Practices Constructed**

Unique BMP #	BMP Type	8-Digit Watershed Name	8-Digit Watershed Code	Northing	Easting	Impervious Treated (acres)
SH19APY002023	Tree Planting	Catoctin Creek	02140305	199378.96	356194.25	0.10
SH19APY002024	Tree Planting	Catoctin Creek	02140305	187774.59	351960.90	0.28
SH19APY002025	Tree Planting	Catoctin Creek	02140305	187828.29	352576.21	0.16
SH19APY002026	Tree Planting	Potomac River FR Cnty	02140301	186830.28	356358.43	0.31
SH19APY002027	Tree Planting	Catoctin Creek	02140305	203591.43	353160.47	0.75
SH19APY002028	Tree Planting	Catoctin Creek	02140305	203271.34	353419.16	0.25
SH19APY002029	Tree Planting	Catoctin Creek	02140305	203208.28	353473.29	0.23
SH19APY002030	Tree Planting	Catoctin Creek	02140305	203068.96	353581.74	0.65
SH19APY002031	Tree Planting	Catoctin Creek	02140305	193822.81	349502.79	0.17
SH19APY002032	Tree Planting	Catoctin Creek	02140305	187889.32	352374.80	0.10
SH19APY002033	Tree Planting	Catoctin Creek	02140305	202170.00	354311.31	0.12
SH19APY002034	Tree Planting	Catoctin Creek	02140305	206931.26	349283.41	0.14
SH19APY002035	Tree Planting	Catoctin Creek	02140305	201902.93	354519.76	0.11
SH19APY002036	Tree Planting	Catoctin Creek	02140305	203436.53	353283.44	0.30
SH19APY002037	Tree Planting	Catoctin Creek	02140305	192845.10	347622.80	0.12
SH19APY002038	Tree Planting	Catoctin Creek	02140305	193176.70	348112.86	0.39
SH19APY002039	Tree Planting	Catoctin Creek	02140305	192874.07	347720.22	0.22
SH19APY002040	Tree Planting	Catoctin Creek	02140305	203619.90	350659.31	0.25
SH19APY002041	Tree Planting	Upper Monocacy River	02140303	218717.83	364774.23	0.09
SH19APY002042	Tree Planting	Catoctin Creek	02140305	194715.38	350504.13	0.16
SH19APY002043	Tree Planting	Potomac River FR Cnty	02140301	185940.47	344756.55	0.16
SH19APY002044	Tree Planting	Upper Monocacy River	02140303	198686.84	365702.41	0.15
SH19APY002045	Tree Planting	Deer Creek	02120202	212465.32	456918.32	0.21
SH19APY002046	Tree Planting	Broad Creek	02120205	225125.47	453707.35	0.47
SH19APY002047	Tree Planting	Broad Creek	02120205	224782.86	453643.21	0.20

**Table 2-2a: Fiscal Year 2010-2019 Capital Impervious Restoration Practices Constructed**

Unique BMP #	BMP Type	8-Digit Watershed Name	8-Digit Watershed Code	Northing	Easting	Impervious Treated (acres)
SH19APY002048	Tree Planting	Broad Creek	02120205	223944.06	453302.46	0.43
SH19APY002049	Tree Planting	Broad Creek	02120205	223820.06	452788.25	0.45
SH19APY002050	Tree Planting	Broad Creek	02120205	226022.30	457285.76	0.37
SH19APY002051	Tree Planting	Swan Creek	02130706	212554.03	468920.21	0.36
SH19APY002052	Tree Planting	Swan Creek	02130706	212558.92	469012.32	0.13
SH19APY002053	Tree Planting	Swan Creek	02130706	212405.93	469814.85	0.24
SH19APY002054	Tree Planting	Atkisson Reservoir	02130703	211847.47	449385.55	0.37
SH19APY002055	Tree Planting	Lower Winters Run	02130702	201532.39	452871.70	0.24
SH19APY002056	Tree Planting	Broad Creek	02120205	224856.03	453648.54	0.24
SH19APY002057	Tree Planting	Broad Creek	02120205	223781.30	452651.09	0.31
SH19APY002058	Tree Planting	Atkisson Reservoir	02130703	209327.08	444220.90	0.13
SH19APY002059	Tree Planting	Loch Raven Reservoir	02130805	202786.84	428585.17	0.35
SH19APY002060	Tree Planting	Loch Raven Reservoir	02130805	208980.58	428449.71	0.22
SH19APY002061	Tree Planting	Loch Raven Reservoir	02130805	226113.97	431266.88	0.15
SH19APY002062	Tree Planting	Back River	02130901	175219.66	446756.89	0.46
SH19APY002063	Tree Planting	Deer Creek	02120202	227180.27	430182.59	0.47
SH19APY002064	Tree Planting	Loch Raven Reservoir	02130805	226466.96	430677.32	1.22
SH19APY002065	Tree Planting	Loch Raven Reservoir	02130805	209108.82	428592.63	0.29
SH19APY002066	Tree Planting	Loch Raven Reservoir	02130805	203093.86	428531.10	0.82
SH19APY002067	Tree Planting	Atkisson Reservoir	02130703	212123.02	452124.82	0.13
SH19APY002068	Tree Planting	S Branch Patapsco	02130908	197759.02	394923.03	0.25
SH19APY002069	Tree Planting	Loch Raven Reservoir	02130805	212693.48	428939.51	0.28
SH19APY002070	Tree Planting	Loch Raven Reservoir	02130805	212698.73	428879.58	0.05
SH19APY002071	Tree Planting	Loch Raven Reservoir	02130805	212640.18	428895.42	0.02
SH19APY002072	Tree Planting	Loch Raven Reservoir	02130805	212690.96	428511.55	0.05

**Table 2-2a: Fiscal Year 2010-2019 Capital Impervious Restoration Practices Constructed**

Unique BMP #	BMP Type	8-Digit Watershed Name	8-Digit Watershed Code	Northing	Easting	Impervious Treated (acres)
SH19APY002073	Tree Planting	Catoctin Creek	02140305	202076.36	352717.55	0.12
SH19APY002074	Tree Planting	Lower Monocacy River	02140302	191042.61	360658.43	0.36
SH19APY002075	Tree Planting	Lower Monocacy River	02140302	192518.70	364606.68	1.06
SH19APY002076	Tree Planting	Lower Monocacy River	02140302	190535.01	377673.67	0.21
SH19APY002077	Tree Planting	Lower Monocacy River	02140302	194933.68	358381.37	0.23
SH19APY002078	Tree Planting	Lower Monocacy River	02140302	199613.78	388232.58	0.32
SH19APY002079	Tree Planting	Double Pipe Creek	02140304	219520.42	388838.33	0.14
SH19APY002080	Tree Planting	Double Pipe Creek	02140304	209666.62	396223.03	0.16
SH19APY002081	Tree Planting	Liberty Reservoir	02130907	208421.36	401062.99	0.46
SH19APY002082	Tree Planting	Little Gunpowder Falls	02130804	209105.81	444548.28	0.18
SH19APY002083	Tree Planting	Swan Creek	02130706	212524.55	469403.63	0.14
SH19APY002084	Tree Planting	Bynum Run	02130704	209483.43	454284.17	0.15
SH19APY002085	Tree Planting	Atkisson Reservoir	02130703	208067.34	454269.60	0.36
SH19APY002086	Tree Planting	Atkisson Reservoir	02130703	205930.30	450285.83	0.12
SH19APY002087	Tree Planting	Broad Creek	02120205	227103.77	455670.67	0.72
SH19APY002088	Tree Planting	Bynum Run	02130704	209750.62	454195.96	0.27
SH19APY002089	Tree Planting	Back River	02130901	192011.77	439007.27	0.23
SH19APY002090	Tree Planting	Gwynns Falls	02130905	189695.41	421990.29	0.19
SH19APY002091	Tree Planting	Gwynns Falls	02130905	190105.66	421199.81	0.35
SH19APY002092	Tree Planting	Gwynns Falls	02130905	189542.97	421934.86	0.08
SH19APY002093	Tree Planting	Jones Falls	02130904	190530.93	429200.74	0.32
SH19APY002094	Tree Planting	Gwynns Falls	02130905	190727.80	421047.17	0.15
SH19APY002095	Tree Planting	Loch Raven Reservoir	02130805	193970.55	433762.24	0.25
SH19APY002096	Tree Planting	Back River	02130901	181135.89	442750.63	0.16
SH19APY002097	Tree Planting	Back River	02130901	192037.81	438924.74	0.30

**Table 2-2a: Fiscal Year 2010-2019 Capital Impervious Restoration Practices Constructed**

Unique BMP #	BMP Type	8-Digit Watershed Name	8-Digit Watershed Code	Northing	Easting	Impervious Treated (acres)
SH19APY002098	Tree Planting	Back River	02130901	191977.54	438844.12	0.23
SH19APY002099	Tree Planting	Bird River	02130803	191143.14	440513.36	0.21
SH19APY002100	Tree Planting	Back River	02130901	180624.99	441724.22	0.14
SH19APY002101	Tree Planting	Gwynns Falls	02130905	193925.71	417698.53	0.15
SH19APY002102	Tree Planting	Catoctin Creek	02140305	211760.30	350553.65	2.83
SH19APY002103	Tree Planting	<Null>	<Null>	216382.74	411091.64	4.02
SH19APY002104	Tree Planting	Catoctin Creek	02140305	211567.10	350540.23	0.85
SH12APY000411	Impervious Surface Elimination (to pervious)	Liberty Reservoir	02130907	407581.25	201145.56	0.12
SH12APY000412	Impervious Surface Elimination (to pervious)	Upper Monocacy River	02140303	386462.97	222920.45	0.21
SH12APY000413	Impervious Surface Elimination (to pervious)	Upper Monocacy River	02140303	389198.27	227220.34	0.15
SH17APY001539	Impervious Surface Elimination (to pervious)	Lower Monocacy River	02140302	368666.92	192192.50	0.69
SH17APY001538	Impervious Surface Elimination (to pervious)	S Branch Patapsco	02130908	394907.80	197771.27	0.13
SH17APY001537	Impervious Surface Elimination (to pervious)	Double Pipe Creek	02140304	409167.77	221259.12	0.06
SH17APY001536	Impervious Surface Elimination (to pervious)	Upper Monocacy River	02140303	386273.46	222614.69	0.14
SH17APY001535	Impervious Surface Elimination (to pervious)	Lower Monocacy River	02140302	362358.28	192986.66	0.07
SH17APY001534	Impervious Surface Elimination (to pervious)	Lower Monocacy River	02140302	362613.55	194079.77	0.47
SH17APY001533	Impervious Surface Elimination (to pervious)	Little Patuxent River	02131105	418273.00	167125.75	0.17

**Table 2-2a: Fiscal Year 2010-2019 Capital Impervious Restoration Practices Constructed**

Unique BMP #	BMP Type	8-Digit Watershed Name	8-Digit Watershed Code	Northing	Easting	Impervious Treated (acres)
SH17APY001540	Impervious Surface Elimination (to pervious)	Catoctin Creek	02140305	349898.01	193900.00	0.11
SH18APY001872	Impervious Surface Elimination (to pervious)	Patapsco River L N Br	02130906	427830.15	175709.04	0.03
SH18APYXXXXX	Impervious Surface Elimination (to pervious)	Patapsco River L N Br	02130906	425953.13	174653.76	0.11
<b>Completed BMP Acreage Total</b>						<b>3204.24</b>

**Table 2-2b: Annual Operations and Redevelopment Impervious Restoration Practices**

Unique BMP #	BMP Type	8-Digit Watershed Name	8-Digit Watershed Code	Northing	Easting	Impervious Treated (acres)
TBD	Redevelopment Credit	Area wide	Area wide	-	-	59.39
TBD	Inlet Cleaning	Area-wide	Area-wide	-	-	175.00
TBD	Street Sweeping Credit	Area wide	Area wide	-	-	33.00
<b>Completed BMP Acreage Total</b>						<b>267.39</b>

**Table 2-2c: Fiscal Year 2020 Capital Impervious Restoration Practices Planned**

Unique BMP #	BMP Type	8-Digit Watershed Name	8-Digit Watershed Code	Northing	Easting	Impervious Treated (acres)
SHA20ALN160015UR	Stream Restoration	Western Branch	02131103	123553.95	416879.12	234.80
SHA20ALN210019UR	Stream Restoration	Little Tonoloway Creek	02140509	227278.26	297281.74	59.37
SHA20ALN100017UR	Stream Restoration	Lower Monocacy River	02140302	193745.73	380246.33	141.24
SHA20ALN100018UR	Stream Restoration	Lower Monocacy River	02140302	189444.81	378465.88	101.55
SHA20ALN030021UR	Stream Restoration	Loch Raven Reservoir	02130805	220053.52	429984.76	59.76
SHA20ALN030023UR	Stream Restoration	Patapsco River L N Br	02130906	187701.93	414754.90	86.43
SHA20ALN120011UR	Stream Restoration	Deer Creek	02120202	213029.62	460551.69	296.55

**Table 2-2c: Fiscal Year 2020 Capital Impervious Restoration Practices Planned**

Unique BMP #	BMP Type	8-Digit Watershed Name	8-Digit Watershed Code	Northing	Easting	Impervious Treated (acres)
SHA20ALN030024UR	Stream Restoration	Loch Raven Reservoir	02130805	208481.19	416443.05	181.89
SHA20ALN060008UR	Stream Restoration	Prettyboy Reservoir	02130806	225497.36	415879.60	239.16
SHA20ALN150022UR	Stream Restoration	Seneca Creek	02140208	168840.00	383435.25	91.95
SHA20ALN030025UR	Stream Restoration	Patapsco River L N Br	02130906	184105.61	413780.59	53.40
SHA20ALN130010UR	Stream Restoration	S Branch Patapsco	02130908	185053.75	402760.02	164.91
SHA20ALN100019UR	Stream Restoration	Lower Monocacy River	02140302	198154.63	384037.60	90.93
SHA20ALN020009UR	Stream Restoration	South River	02131003	147592.87	433669.12	359.40
SHA20ALN070011UR	Stream Restoration	Little Elk Creek	02130605	227221.24	495080.10	1095.03
SHA20ALN070012UR	Stream Restoration	Northeast River	02130608	225794.44	491183.52	421.35
SHA20ALN030026UR	Stream Restoration	Loch Raven Reservoir	02130805	200965.70	420487.42	104.01
SHA20ALN020010UR	Stream Restoration	South River	02131003	144074.48	430781.91	88.38
SHA20ALN100020UR	Stream Restoration	Catoctin Creek	02140305	188045.43	348120.78	179.58
SHA20ALN130009UR	Stream Restoration	Little Patuxent River	02131105	173219.98	410832.54	219.06
SHA20ALN160029UR	Stream Restoration	Patuxent River upper	02131104	151166.48	418126.04	40.00
SHA20ALN160028UR	Stream Restoration	Anacostia River	02140205	147391.11	404346.85	2.00
SHA20ALN030022UR	Stream Restoration	Lower Gunpowder Falls	02130802	201493.28	442028.20	279.39
SHA20RST020049	Retrofit	Severn River	02131002	156932.81	427884.13	4.04
SHA20RST020268	Retrofit	South River	02131003	146041.10	438420.88	8.58
SHA20RST020287	Retrofit	Severn River	02131002	151151.88	447394.03	1.63
SHA20RST020363	Retrofit	Baltimore Harbor	02130903	162503.42	431087.89	7.50
SHA20RST020404	Retrofit	South River	02131003	143356.31	430483.74	6.25
SHA20RST130027	Retrofit	Middle Patuxent River	02131106	168750.59	409054.44	16.15
SHA20RST130048	Retrofit	Little Patuxent River	02131105	162042.99	417605.99	2.05
SHA20RST130072	Retrofit	Little Patuxent River	02131105	173332.00	416317.62	1.70
SHA20RST130073	Retrofit	Little Patuxent River	02131105	173136.33	416480.11	1.68
SHA20RST130120	Retrofit	Little Patuxent River	02131105	162064.92	417898.00	1.88
SHA20RST130205	Retrofit	Patapsco River L N Br	02130906	168987.89	421130.67	1.04

**Table 2-2c: Fiscal Year 2020 Capital Impervious Restoration Practices Planned**

Unique BMP #	BMP Type	8-Digit Watershed Name	8-Digit Watershed Code	Northing	Easting	Impervious Treated (acres)
SHA2ORST130206	Retrofit	Patapsco River L N Br	02130906	168868.85	421040.63	0.66
SHA2ORST130220	Retrofit	Patapsco River L N Br	02130906	171072.87	418731.51	2.25
SHA2ORST132444	Retrofit	Brighton Dam	02131108	173287.07	416402.44	0.42
SHA2ORST132445	Retrofit	Brighton Dam	02131108	173192.89	416478.64	0.35
SHA2ORST132446	Retrofit	Brighton Dam	02131108	173134.67	416525.88	0.12
SHA2ORST150205	Retrofit	Seneca Creek	02140208	168686.57	377811.16	5.68
SHA2ORST150601	Retrofit	Anacostia River	02140205	157365.37	404456.01	7.49
SHA2ORST150602	Retrofit	Western Branch	02131103	136258.93	414167.81	3.03
SHA20APY080160UT	Tree Planting	Mattawoman Creek	02140111	99481.20	396435.60	4.55
SHA20APY080162UT	Tree Planting	Mattawoman Creek	02140111	99600.08	396555.61	11.92
SHA20APY080120UT	Tree Planting	Mattawoman Creek	02140111	108027.83	402907.19	1.72
SHA20APY080118UT	Tree Planting	Mattawoman Creek	02140111	107738.05	403502.87	0.28
SHA20APY080119UT	Tree Planting	Mattawoman Creek	02140111	107965.72	403145.74	2.02
SHA20APY080121UT	Tree Planting	Mattawoman Creek	02140111	107733.77	402731.91	3.41
SHA20APY080122UT	Tree Planting	Mattawoman Creek	02140111	107540.50	402926.36	0.27
SHA20ALN160018UO	Outfall Stabilization	Piscataway Creek	02140203	115768.42	400797.44	2.79
SHA20ALN160008UO	Outfall Stabilization	Oxon Creek	02140204	132881.51	405513.86	1.22
SHA20ALN160009UO	Outfall Stabilization	Oxon Creek	02140204	132855.86	405436.27	0.91
SHA20ALN160010UO	Outfall Stabilization	Oxon Creek	02140204	132834.61	405363.35	0.97
SHA20ALN030010UO	Outfall Stabilization	Loch Raven Reservoir	02130805	220958.61	429624.85	5.25
SHA20ALN030012UO	Outfall Stabilization	Loch Raven Reservoir	02130805	220890.47	429566.12	5.25
SHA20ALN030011UO	Outfall Stabilization	Loch Raven Reservoir	02130805	220823.54	429480.65	5.25
SHA20ALN030013UO	Outfall Stabilization	Loch Raven Reservoir	02130805	220813.76	429465.50	5.25
SHA20ALN160020UO	Outfall Stabilization	Piscataway Creek	02140203	115965.33	400757.08	1.39
SHA20ALN160011UO	Outfall Stabilization	Piscataway Creek	02140203	118555.76	410326.01	1.59
SHA20ALN130011UO	Outfall Stabilization	Patapsco River L N Br	02130906	169594.81	420358.75	0.32
SHA20ALN150014UO	Outfall Stabilization	Cabin John Creek	02140207	154794.85	386729.26	9.98



**Table 2-2c: Fiscal Year 2020 Capital Impervious Restoration Practices Planned**

Unique BMP #	BMP Type	8-Digit Watershed Name	8-Digit Watershed Code	Northing	Easting	Impervious Treated (acres)
SHA20ALN160025UR	Outfall Stabilization	Anacostia River	02140205	140032.61	409273.70	6.28
SHA20ALN130008UR	Outfall Stabilization	Patapsco River L N Br	02130906	170456.12	419802.31	1.63
SHA20ALN130011UR	Outfall Stabilization	Patapsco River L N Br	02130906	169598.34	420353.26	1.35
TBD	Impervious Surface Elimination (to pervious)	TBD	TBD	-	-	1.00
<b>Planned BMP Acreage Total</b>						<b>4737.23</b>

**Table 2-2d: Fiscal Year 2021 Capital Impervious Restoration Practices Planned**

Unique BMP #	BMP Type	8-Digit Watershed Name	8-Digit Watershed Code	Northing	Easting	Impervious Treated (acres)
SHA21ALN070002UR	Stream Restoration	Big Elk Creek	02130606	223726.86	499656.60	164.19
SHA21ALN030011UR	Stream Restoration	Little Gunpowder Falls	02130804	205313.88	444235.01	70.38
SHA21ALN030016UR	Stream Restoration	Little Gunpowder Falls	02130804	204766.29	442050.23	54.87
SHA21ALN100015UR	Stream Restoration	Lower Monocacy River	02140302	199565.43	369962.93	95.55
SHA21ALN100016UR	Stream Restoration	Lower Monocacy River	02140302	207365.18	373533.12	112.17
SHA21ALN060006UR	Stream Restoration	S Branch Patapsco	02130908	191023.89	404475.96	508.50
TBD	Tree Planting	TBD	TBD	-	-	9.23
<b>Planned BMP Acreage Total</b>						<b>1014.89</b>

**Table 2-2e: Planned 2020-2021 Annual Operations and Redevelopment Impervious Restoration Practices**

Unique BMP #	BMP Type	8-Digit Watershed Name	8-Digit Watershed Code	Northing	Easting	Impervious Treated (acres)
TBD	Redevelopment Credit	Area wide	Area wide	-	-	5.00
TBD	Inlet Cleaning Credit	Area wide	Area wide	-	-	100.00
TBD	ICD Retrofit/Outfalls/SWM	Areawide	Area wide	-	-	631.50
<b>Planned BMP Acreage Total</b>						<b>736.50</b>

<b>Table 2-2f: Total Planned Credit</b>	
Table 2-2a: Fiscal Year 2010-2019 Capital Impervious Restoration Practices Constructed	3204.22
Table 2-2b: Annual Operations and Redevelopment Impervious Restoration Practices	267.39
Table 2-2c: Fiscal Year 2020 Capital Impervious Restoration Practices Planned	4737.23
Table 2-2d: Fiscal Year 2021 Capital Impervious Restoration Practices Planned	1014.89
Table 2-2e: Planned 2020-2021 Annual Operations and Redevelopment Impervious Restoration Practices	736.50
<b>Grand Total</b>	<b>9960.23</b>