

Traffic Volume Maps

Introduction

Data Services Division's Traffic Monitoring System (TMS) Team administers the Maryland State Highway Administration's (SHA) Traffic Monitoring Program. The program is responsible for the collection, processing, analysis, summarization, and dissemination of Maryland highway traffic data and is supported by a comprehensive, user friendly, management information system.

Traffic monitoring data is a strategic resource for SHA and Maryland's Department of Transportation. Data is essential in the planning, design and operation of the statewide road system and the development and implementation of state highway improvement and safety programs. TMS is a product of the ISTEA Act of 1991, which required a traffic data program to effectively and efficiently meet SHA's long-term traffic data monitoring and reporting requirements. The quality control feature of the system allows data edit checks and validation for data from the 91 permanent, continuous automatic traffic recorders (ATRs) and short-term traffic counts.

The Maryland Traffic Volume Maps depict the Annual Average Daily Traffic (AADT) at various locations on Maryland's roadways by county. Traffic Volume data is collected from over 8700 program count stations and 91 ATRs, located throughout Maryland. Program count data is collected (both directions) at regular locations on either a three (3) year or six (6) year cycle depending on type of roadway. Growth Factors are applied to counts which were not taken during the current year and the counts are factored based on the past yearly growth of an associated ATR. Counters are placed for 48 hours on a Monday or Tuesday and are picked up that Thursday or Friday, respectively. The ATR and toll count data is collected on a continuous basis. Toll station data is provided by the Maryland Transportation Authority.

A special numeric code was added to the AADT numbers, starting in 2006, to identify the years when the count was taken. The last digit represents the number of years prior to the actual count. Where "0" represents the current year when data was collected (in 2023), "1" represents the count taken in 2022, "2" represents the count taken in 2021, "3" represents the count taken in 2020 and so forth.

All route, traffic and travel data being made available by SHA in these maps are developed to support internal uses, primarily transportation planning. Any and all data are provided "as is" with the understanding that no warranty of any kind, implied, expressed or statutory, is given with respects to the contents of these maps. Any and all conclusions or products derived from the data are the sole responsibility of the user.

The information presented in these maps is considered public information and may be copied or distributed but must be free of charge.

AUTOMATIC TRAFFIC RECORDER and TOLL LOCATION DESCRIPTION

| LOCATION | COUNTY | LOCATION DESCRIPTION | LOCATION | COUNTY | LOCATION DESCRIPTION |
|----------|-----------------|--|----------------|-----------------|---|
| ATR#01 | Allegany | MD 36 at George's Creek Bridge | ATR#54 | Baltimore | IS 695 West of Cromwell Bridge Rd |
| ATR#02 | Washington | US 40 East of MD 63 | ATR#55 | Prince George's | IS 95 at Good Luck Rd |
| ATR#03 | Frederick | MD 17 North of US 40AL | ATR#56 | Prince George's | MD 210 South of Old Fort Rd (Removed from ATR Program) |
| ATR#04 | Montgomery | IS 270 South of MD 121 | ATR#57 | Baltimore | US 40 East of MD 700 |
| ATR#05 | Charles | US 301 South of MD 227 | ATR#58 | Cecil | MD 213 North of MD 310 |
| ATR#06 | Prince George's | MD 4 North of Patuxent River Bridge | ATR#59 | Somerset | US 13 North of Peggynneck Rd |
| ATR#07 | Carroll | MD 140 North of Patapsco River Bridge | ATR#60 | Montgomery | IS 270 South of Middlebrook Rd |
| ATR#08 | Queen Anne's | MD 309 North of MD 404 | ATR#61 | Prince George's | US 50 West of MD 202 |
| ATR#09 | Wicomico | US 13 at Leonards Mill Pond Bridge | ATR#62 | Worcester | US 50 West of MD 818 |
| ATR#10 | Somerset | MD 413 South of MD 667 | ATR#63 | Worcester | MD 90 West of MD 346 |
| ATR#11 | Harford | US 1BU South of Old Joppa Rd | ATR#64 | Harford | MD 24 North of Tollgate Rd (Removed from ATR Program) |
| ATR#12 | Harford | US 40 at Bush River Bridge (Removed from ATR Program) | ATR#65 | Calvert | MD 2 North of Dowell Rd |
| ATR#13 | Baltimore | MD 45 South of Warren Rd | ATR#66 | Anne Arundel | IS 195 North of MD 295 |
| ATR#14 | Howard | US 40 West of Cemetery La (Removed from ATR Program) | ATR#67 | Frederick | IS 70 at Monacacy River Bridge |
| ATR#15 | Kent | MD 213 South of Georgetown Cemetery Rd | ATR#68 | Frederick | US 15 North of Basford Rd |
| ATR#16 | Dorchester | US 50 East of Big Mill Pond (Removed from ATR Program) | ATR#69 | Howard | MD 32 West of IS 95 |
| ATR#17 | Wicomico | US 50 West of MD 354 | ATR#70 | Allegany | IS 68 West of MD 144 |
| ATR#18 | Anne Arundel | MD 2 North of Marley Station Rd (Removed from ATR Program) | ATR#71 | Baltimore | IS 95 North of IS 195 |
| ATR#19 | Washington | US 340 at Potomac River Bridge | ATR#72 | Baltimore | IS 795 (NB) South of Mt. Wilson Rd (Removed from ATR Program) |
| ATR#20 | Anne Arundel | MD 173 South of Stoney Creek Bridge (Removed from ATR Program) | ATR#73 | Baltimore | IS 795 (SB) South of Mt. Wilson Rd (Removed from ATR Program) |
| ATR#21 | Frederick | IS 70 East of MD 17 | ATR#74 | Baltimore | MD 695 at Trappe Rd |
| ATR#22 | Talbot | US 50 South of Longwoods Rd | ATR#75 | Anne Arundel | IS 695 West of MD 170 (Removed from ATR Program) |
| ATR#23 | Charles | MD 5BU West of MD 5 (Removed from ATR Program) | ATR#76 | Baltimore | IS 83 at Old Pimlico Rd |
| ATR#24 | Anne Arundel | US 50/IS 595 West of MD 424 | ATR#77 | Baltimore | IS 695 at Hollins Ferry Rd |
| ATR#25 | Anne Arundel | MD 295 (NB) South of MD 100 | ATR#78 | Baltimore | IS 695 South of IS 795 |
| ATR#26 | Allegany | US 40AL East of MD 55 | ATR#79 | Baltimore | IS 95 South of Joh Ave (Removed from ATR Program) |
| ATR#27 | Baltimore | IS 83 North of Shawan Rd | ATR#80 | Charles | MD 5 South of Renner Rd |
| ATR#28 | Queen Anne's | US 301 South of MD 304 | ATR#81 | Anne Arundel | MD 295 (SB) South of MD 100 |
| ATR#29 | Howard | US 29 North of South Entrance Rd | ATR#82 | Garrett | IS 68 (WB) East of MD 546 |
| ATR#30 | Frederick | US 15 North of MD 355 (Removed from ATR Program) | ATR#83 | Worcester | MD 610 - .30 Mile North of MD 346 |
| ATR#31 | Baltimore | IS 83/IS 695 East of Joppa Rd (Removed from ATR Program) | ATR#84 | Caroline | MD 313 - .22 Mile South of Queen Anne's County Line |
| ATR#32 | Baltimore | IS 695 South of Ingleside Ave | ATR#85 | Baltimore | MD 439 - .44 Mile East of IS 83 |
| ATR#33 | Allegany | IS 68 East of Old Cumberland Rd | ATR#86 | Charles | MD 257 - .40 Mile South of Morgantown Rd |
| ATR#34 | Baltimore | IS 695 East of US 1 (North) | ATR#87 | St Marys | MD 5 - .20 Mile North of Fresh Pond Neck Rd |
| ATR#35 | Garrett | US 219 at Deep Creek Lake Bridge | ATR#88 | Cecil | MD 277 - .10 Mile East of Oakridge Ct |
| ATR#36 | Queen Anne's | MD 404 East of MD 303 | ATR#89 | Prince Georges | MD 953 - .10 Mile North of Atwell Ave |
| ATR#37 | Worcester | US 13 North of Virginia State Line | ATR#90 | Baltimore | MD 129 - .18 Mile South of MD 130 |
| ATR#38 | Anne Arundel | MD 100 West of Oakwood Rd | ATR#91 | Allegany | MD 638 - .13 Mile North of Porter Cemetery Rd |
| ATR#39 | Howard | IS 95 South of MD 103 | TOLL LOCATIONS | | |
| ATR#40 | Montgomery | IS 495 at Persimmon Tree Rd | LOCATION | COUNTY | LOCATION DESCRIPTION |
| ATR#41 | Montgomery | IS 495 West of MD 650 | TOLL#01 | Cecil | US 40 EAST OF THOMAS J. HATEM MEMORIAL BRIDGE |
| ATR#42 | Anne Arundel | MD 2 South of Jones Station Rd (Removed from ATR Program) | TOLL#02 | Charles | US 301 AT HARRY W. NICE MEMORIAL BRIDGE |
| ATR#43 | Prince George's | IS 95 South of MD 214 | TOLL#03 | Anne Arundel | US 50 AT WILLIAM PRESTON LANE JR. MEMORIAL BRIDGE |
| ATR#44 | Garrett | IS 68 (EB) East of MD 546 | TOLL#04 | Baltimore City | IS 895 AT BALTIMORE HARBOR TUNNEL |
| ATR#45 | Washington | IS 70 East of MD 615 | TOLL#05 | Cecil | IS 95 NORTH OF MILLARD E. TYDINGS MEMORIAL BRIDGE |
| ATR#46 | Howard | IS 70 West of MD 32 | TOLL#06 | Baltimore | MD 695 AT FRANCIS SCOTT KEY BRIDGE |
| ATR#47 | Baltimore | IS 95 South of IS 695 (North) (Removed from ATR Program) | TOLL#07 | Baltimore City | IS 95 AT FORT MCHENRY TUNNEL |
| ATR#48 | Montgomery | US 29 North of Randolph Rd (Removed from ATR Program) | TOLL#08 | Montgomery | MD 200 - BETWEEN IS 370 & MD 97 |
| ATR#49 | Prince George's | IS 95 at Temple Hill Rd | TOLL#09 | Montgomery | MD 200 - BETWEEN MD 97 & MD 182 |
| ATR#50 | Baltimore | IS 695 East of Greenspring Ave (Removed from ATR Program) | TOLL#10 | Montgomery | MD 200 - BETWEEN MD 182 & MD 650 |
| ATR#51 | Baltimore | IS 95 North of Howard County Line | TOLL#11 | Montgomery | MD 200 - BETWEEN MD 650 & US 29 |
| ATR#52 | Baltimore | IS 83 North of IS 695 | TOLL#12 | Prince George's | MD 200 - BETWEEN US 29 & IS 95 |
| ATR#53 | Baltimore | IS 70 West of IS 695 | TOLL#13 | Prince George's | MD 200 - BETWEEN IS 95 & US 1 |

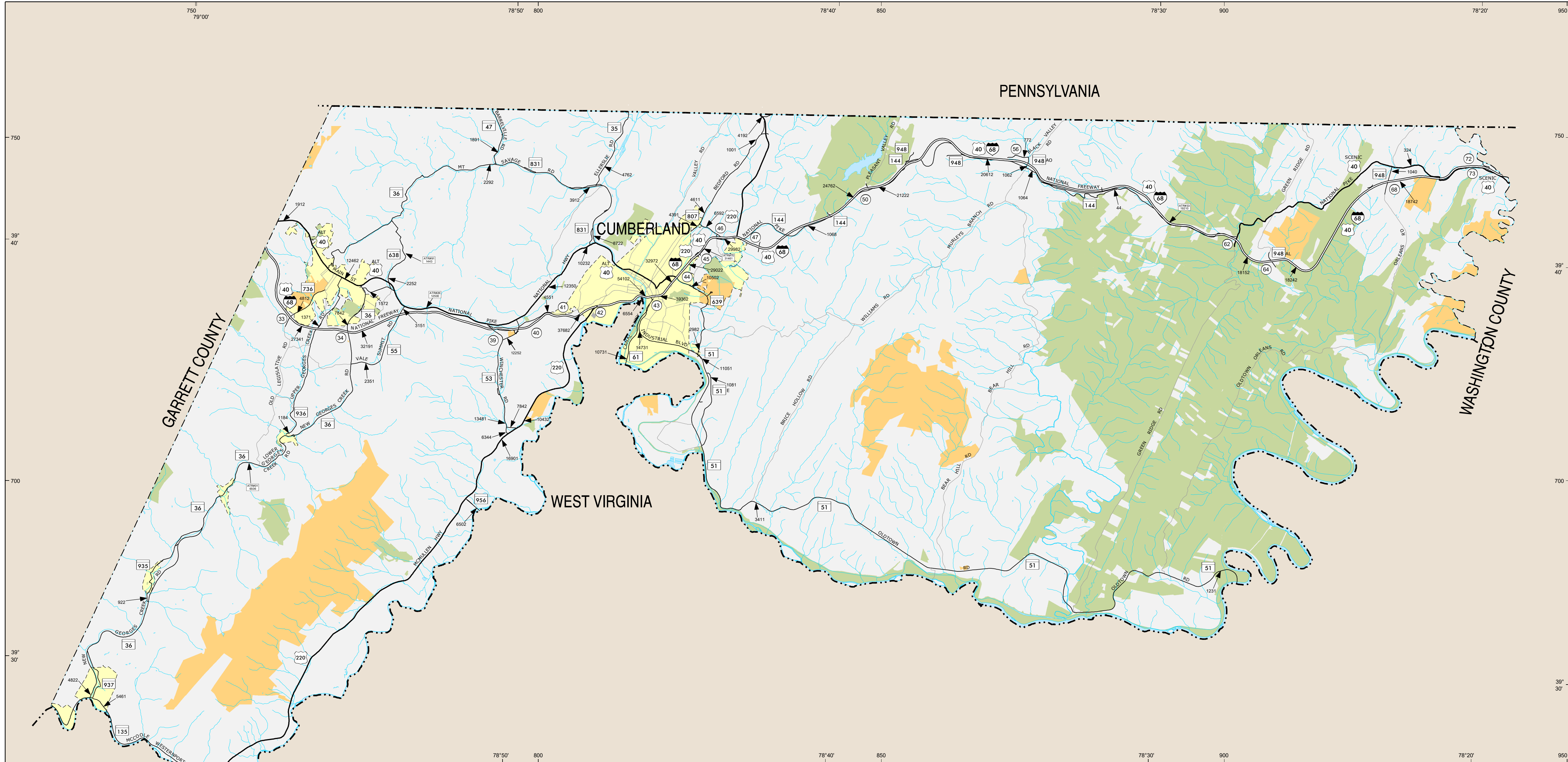

LEGEND

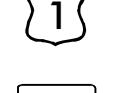
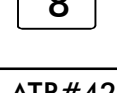
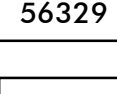
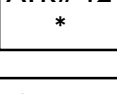
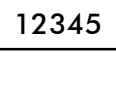
-  Interstate Highway
-  US Highway
-  State Highway
-  Permanent Traffic Counter Location
-  Permanent Traffic Counter With No Data Available
-  Toll Station Location

The information in these maps is provided as a public service by the Maryland Department of Transportation State Highway Administration (MDOT SHA).

NOTICE
Traffic count figures are estimates. They are derived by taking 48 hour machine count data and applying factors from permanent count stations.
Restriction of Liability:
MDOT SHA makes no claims, promises or guarantees about the accuracy, completeness, or adequacy of the contents of these maps and expressly disclaims liability for any errors and omissions in the contents of these documents.



TRAFFIC VOLUME MAP 2023 ANNUAL AVERAGE DAILY TRAFFIC

ALLEGANY COUNTY MARYLAND

POPULATION 75087
PREPARED BY THE
MARYLAND DEPARTMENT OF TRANSPORTATION
STATE HIGHWAY ADMINISTRATION
IN COOPERATION WITH THE
UNITED STATES DEPARTMENT OF TRANSPORTATION
FEDERAL HIGHWAY ADMINISTRATION

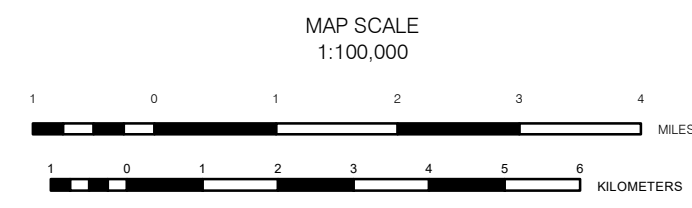

PUBLISHED: 2024

LAMBERT CONFORMAL CONIC PROJECTION

THE CULTURAL FEATURES SHOWN ON THIS MAP ARE FOR LOCATING PURPOSES ONLY AND MAY NOT REFLECT ACTUAL CONDITIONS.
THIS MAP WAS CREATED USING MARYLAND STATE PLANE COORDINATE 50,000 FOOT GRID VALUES BASED ON THE 1983 NORTH AMERICAN DATUM (NAD) TICS.
DIGITAL COPIES OF THIS MAP ARE AVAILABLE FOR PUBLIC USE FROM MDOT SHA BY VISITING OUR WEB SITE AT WWW.ROADS.MARYLAND.GOV
DISCLAIMER: THE DATA AND RELATED MATERIALS CONTAINED HEREIN ARE PROVIDED AS IS AND WERE CREATED TO MEET A SPECIFIC BUSINESS NEED OF THE MARYLAND DEPARTMENT OF TRANSPORTATION STATE HIGHWAY ADMINISTRATION (MDOT SHA). ANY OTHER USE, WHILE NOT PROHIBITED, IS THE SOLE RESPONSIBILITY OF THE USER WHO SHALL ASSUME ALL LIABILITY REGARDING THE FITNESS OF USE OF THE INFORMATION.

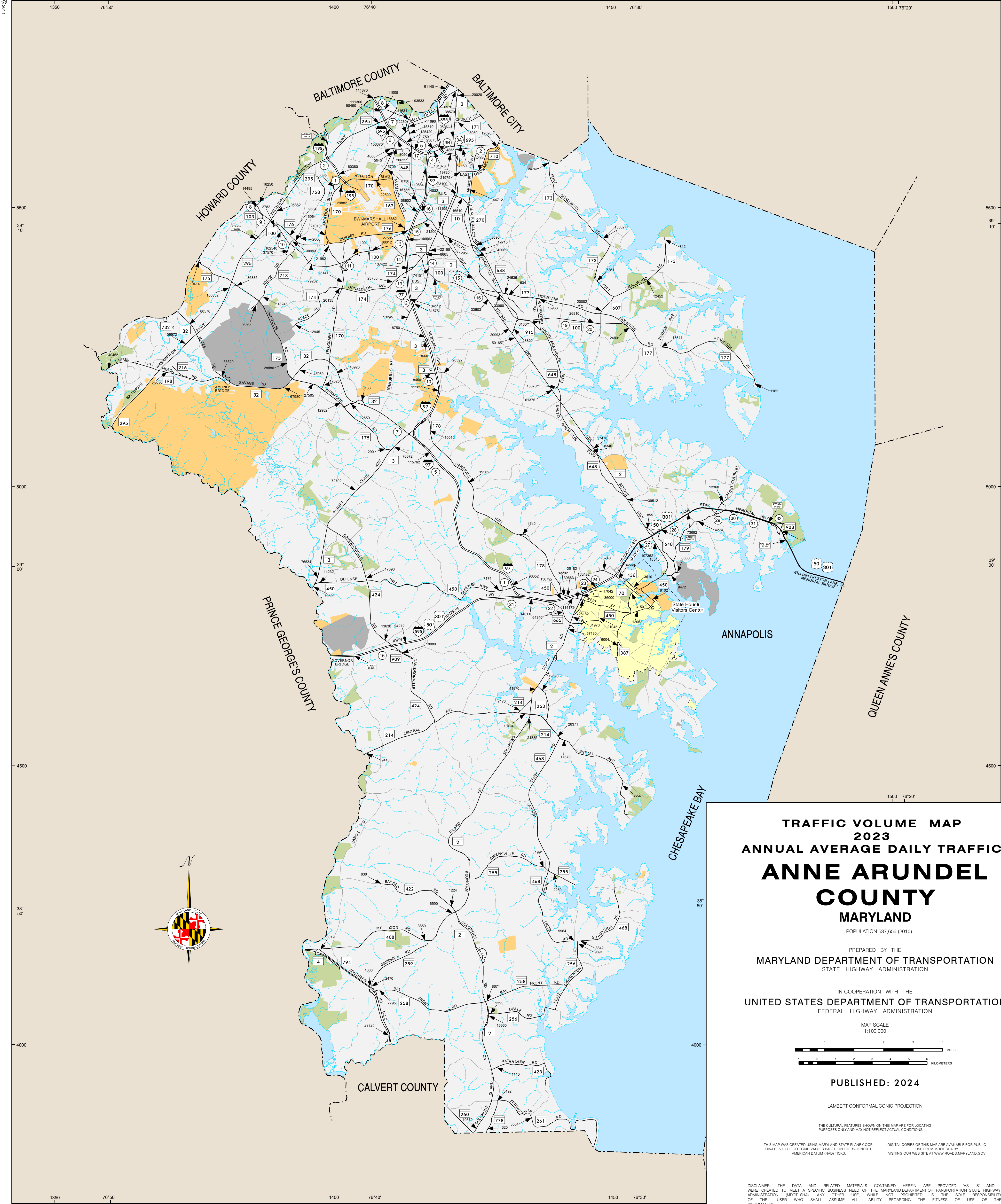

TRAFFIC VOLUME MAP
2023
ANNUAL AVERAGE DAILY TRAFFIC
**ANNE ARUNDEL
COUNTY**
MARYLAND
POPULATION 537,656 (2010)

PREPARED BY THE
MARYLAND DEPARTMENT OF TRANSPORTATION
STATE HIGHWAY ADMINISTRATION

IN COOPERATION WITH THE
UNITED STATES DEPARTMENT OF TRANSPORTATION
FEDERAL HIGHWAY ADMINISTRATION

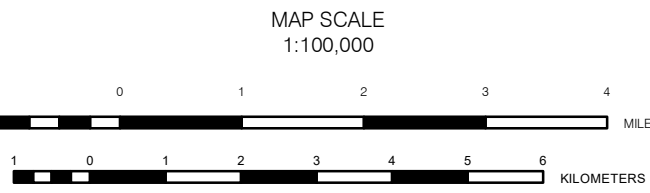

PUBLISHED: 2024

LAMBERT CONFORMAL CONIC PROJECTION

THE CULTURAL FEATURES SHOWN ON THIS MAP ARE FOR LOCATING PURPOSES ONLY AND MAY NOT REFLECT ACTUAL CONDITIONS.

THIS MAP WAS CREATED USING MARYLAND STATE PLANE COORDINATE 80,000 FOOT GRID VALUES BASED ON THE 1983 NORTH AMERICAN DATUM (NAD83) TICKS. DIGITAL COPIES OF THIS MAP ARE AVAILABLE FOR PUBLIC USE FROM MDOT SHA BY VISITING OUR WEB SITE AT WWW.ROADS.MARYLAND.GOV

DISCLAIMER: THE DATA AND RELATED MATERIALS CONTAINED HEREIN ARE PROVIDED AS IS AND WERE CREATED TO MEET A SPECIFIC BUSINESS NEED OF THE MARYLAND DEPARTMENT OF TRANSPORTATION STATE HIGHWAY ADMINISTRATION (MDOT SHA). ANY OTHER USE, WHILE NOT PROHIBITED, IS THE SOLE RESPONSIBILITY OF THE USER WHO SHALL ASSUME ALL LIABILITY REGARDING THE FITNESS OF THE INFORMATION.

LEGEND

- Interstate Highway
- US Highway
- State Highway
- Permanent Traffic Counter Location
- Permanent Traffic Counter With No Data Available
- Toll Station Location

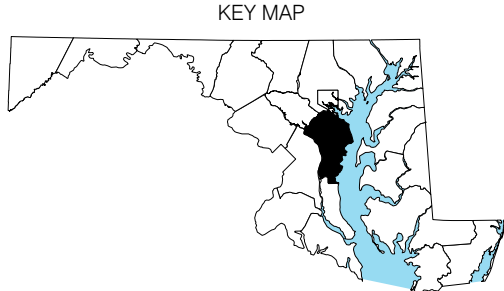

The information in these maps is provided as a public service by the Maryland Department of Transportation State Highway Administration (MDOT SHA).

NOTICE

Traffic count figures are estimates. They are derived by taking 48 hour machine count data and applying factors from permanent count stations.

Restriction of Liability

MDOT SHA makes no claims, promises or guarantees about the accuracy, completeness, or adequacy of the contents of these maps and expressly disclaims liability for any errors and omissions in the contents of these documents.

TRAFFIC VOLUME MAP
2023
ANNUAL AVERAGE DAILY TRAFFIC
**BALTIMORE
COUNTY**
MARYLAND

POPULATION 805,029 (2010)

PREPARED BY THE
MARYLAND DEPARTMENT OF TRANSPORTATION
STATE HIGHWAY ADMINISTRATION

IN COOPERATION WITH THE
UNITED STATES DEPARTMENT OF TRANSPORTATION
FEDERAL HIGHWAY ADMINISTRATION

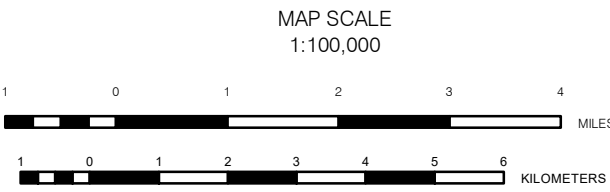

PUBLISHED: 2024

LAMBERT CONFORMAL CONIC PROJECTION

THE CULTURAL FEATURES SHOWN ON THIS MAP ARE FOR LOCATING PURPOSES ONLY AND MAY NOT REFLECT ACTUAL CONDITIONS.

THIS MAP WAS CREATED USING MARYLAND STATE PLANE COORDINATE 50,000 FOOT GRID VALUES BASED ON THE 1983 NORTH AMERICAN DATUM (NAD83). DIGITAL COPIES OF THIS MAP ARE AVAILABLE FOR PUBLIC USE FROM MDOT SHA BY VISITING OUR WEB SITE AT WWW.PKMS.MARYLAND.GOV

DISCLAIMER: THE DATA AND RELATED MATERIALS CONTAINED HEREIN ARE PROVIDED AS IS AND WERE CREATED TO MEET A SPECIFIC BUSINESS NEED OF THE MARYLAND DEPARTMENT OF TRANSPORTATION STATE HIGHWAY ADMINISTRATION (MDOT SHA). ANY OTHER USE, WHILE NOT PROHIBITED, IS THE SOLE RESPONSIBILITY OF THE USER WHO SHALL ASSUME ALL LIABILITY REGARDING THE FITNESS OF USE OF THE INFORMATION.

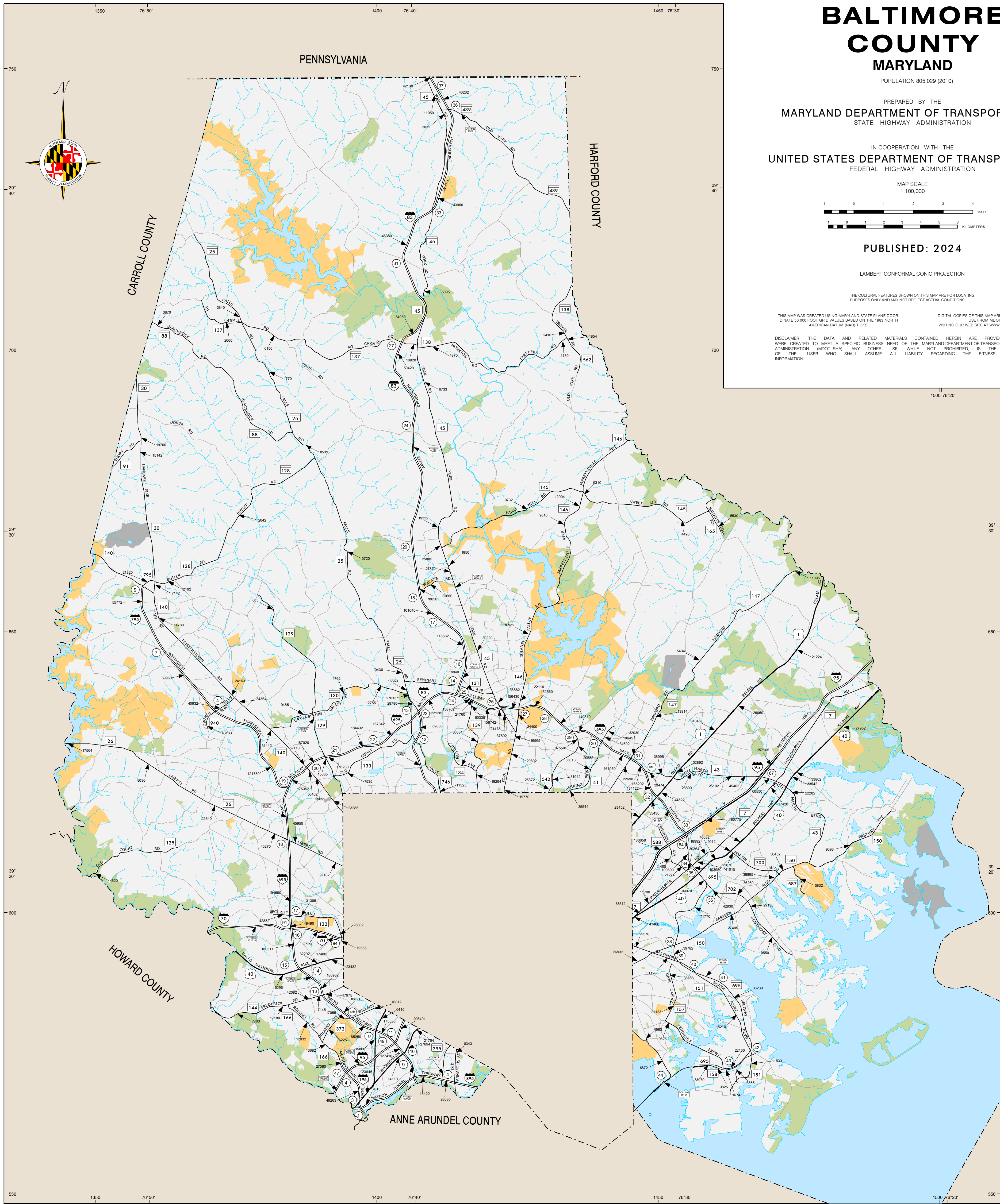

LEGEND

- Interstate Highway
- US Highway
- State Highway
- Permanent Traffic Counter Location
- Permanent Traffic Counter With No Data Available
- Toll Station Location

The information in these maps is provided as a public service by the Maryland Department of Transportation State Highway Administration (MDOT SHA).

NOTICE

Traffic count figures are estimates. They are derived by taking 48 hour machine count data and applying factors from permanent count stations. Restriction of Liability: MDOT SHA makes no claims, promises or guarantees about the accuracy, completeness, or adequacy of the contents of these maps and expressly disclaims liability for any errors and omissions in the contents of these documents.

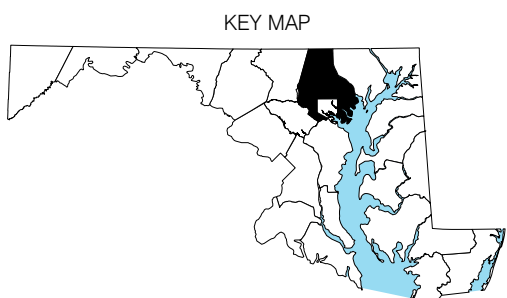



Toll Station Location

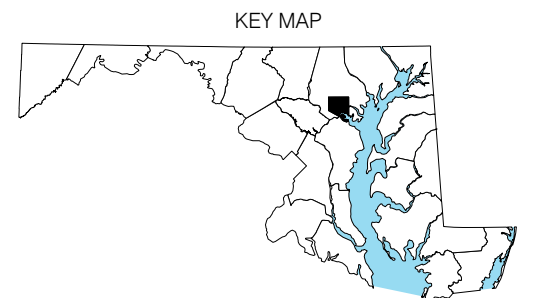

Restriction of Liability:
MDOT SHA makes no claims, promises or guarantees about the accuracy, completeness, or adequacy of the contents of these maps and expressly disclaims liability for any errors and omissions in the contents of these documents.

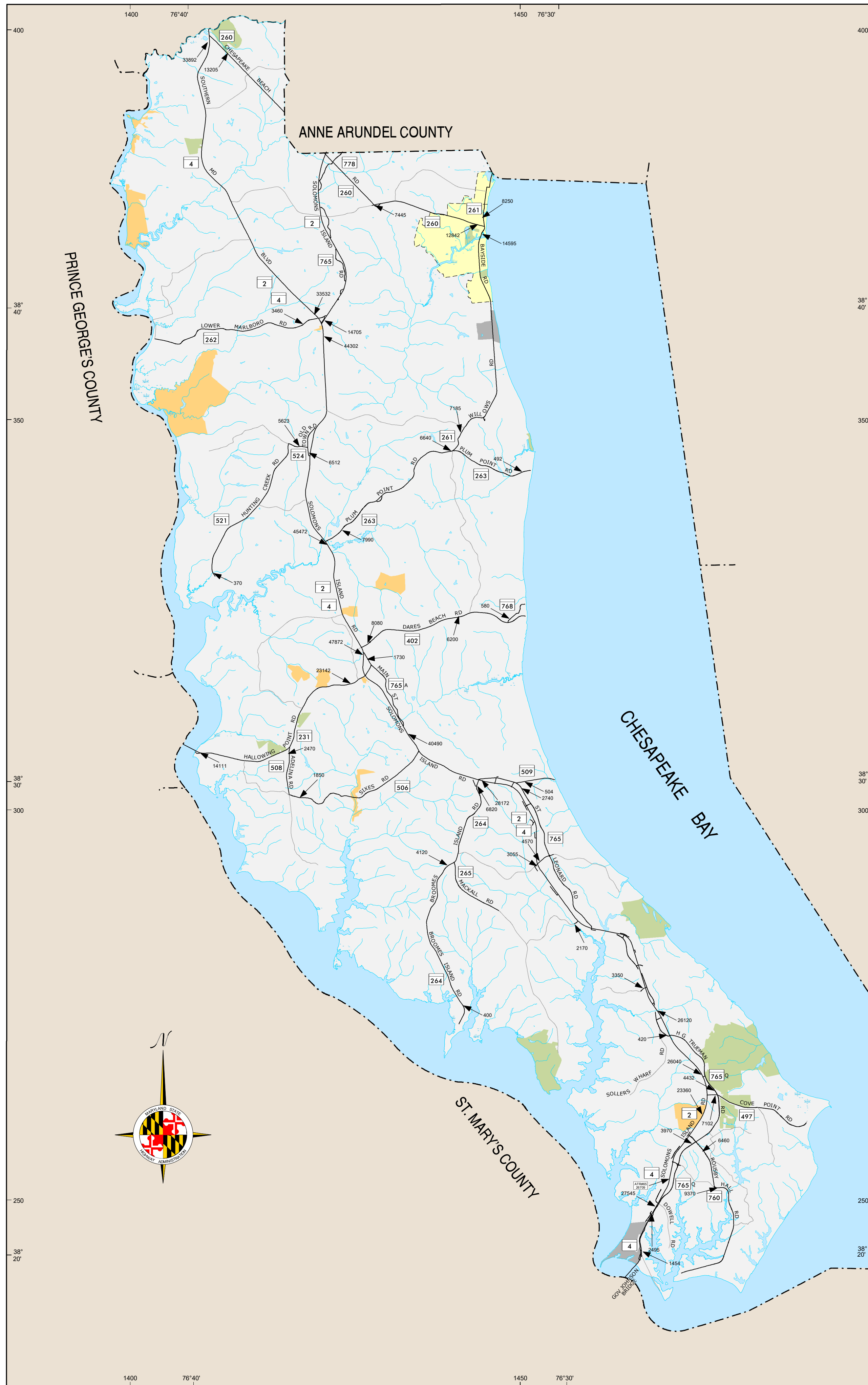

LEGEND

- Interstate Highway
- US Highway
- State Highway
- Permanent Traffic Counter Location
- Permanent Traffic Counter With No Data Available
- Toll Station Location

The information in these maps is provided as a public service by the Maryland Department of Transportation State Highway Administration (MDOT SHA).

NOTICE

Traffic count figures are estimates. They are derived by taking 48 hour machine count data and applying factors from permanent count stations. Restriction of Liability: MDOT SHA makes no claims, promises or guarantees about the accuracy, completeness, or adequacy of the contents of these maps and expressly disclaims liability for any errors and omissions in the contents of these documents.

TRAFFIC VOLUME MAP 2023 ANNUAL AVERAGE DAILY TRAFFIC

CALVERT COUNTY MARYLAND

POPULATION 88,737 (2010)

PREPARED BY THE
MARYLAND DEPARTMENT OF TRANSPORTATION
STATE HIGHWAY ADMINISTRATION

IN COOPERATION WITH THE
UNITED STATES DEPARTMENT OF TRANSPORTATION
FEDERAL HIGHWAY ADMINISTRATION

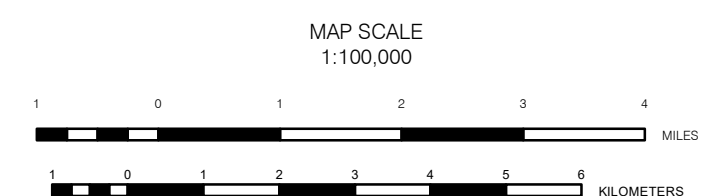

PUBLISHED: 2024

LAMBERT CONFORMAL CONIC PROJECTION

THE CULTURAL FEATURES SHOWN ON THIS MAP ARE FOR LOCATING PURPOSES ONLY AND MAY NOT REFLECT ACTUAL CONDITIONS.

THIS MAP WAS CREATED USING MARYLAND STATE PLANE COORDINATE 50,000 FOOT GRID VALUES BASED ON THE 1983 NORTH AMERICAN DATUM (NAD83) TIGRS.

DIGITAL COPIES OF THIS MAP ARE AVAILABLE FOR PUBLIC USE FROM MDOT SHA BY VISITING OUR WEB SITE AT WWW.ROADS.MARYLAND.GOV

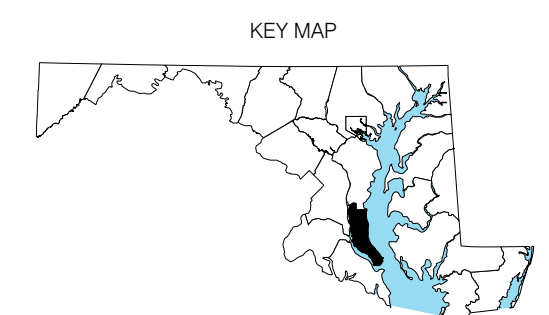

DISCLAIMER: THE DATA AND RELATED MATERIALS CONTAINED HEREIN ARE PROVIDED AS IS AND WERE CREATED TO MEET A SPECIFIC BUSINESS NEED OF THE MARYLAND DEPARTMENT OF TRANSPORTATION STATE HIGHWAY ADMINISTRATION (MDOT SHA). ANY OTHER USE, WHILE NOT PROHIBITED, IS THE SOLE RESPONSIBILITY OF THE USER WHO SHALL ASSUME ALL LIABILITY REGARDING THE FITNESS OF USE OF THE INFORMATION.

MDOT
MARYLAND DEPARTMENT
OF TRANSPORTATION™
STATE HIGHWAY
ADMINISTRATION

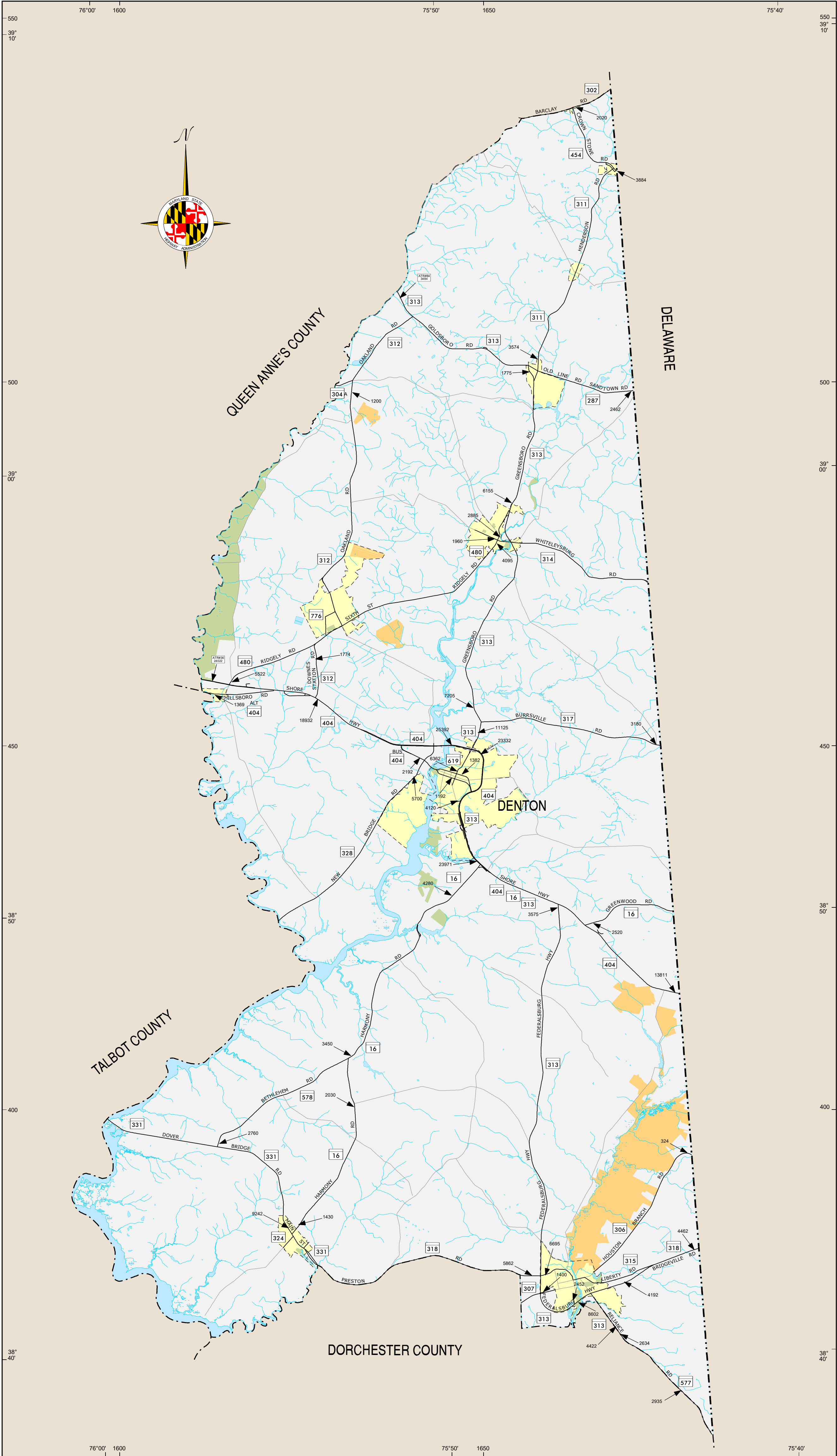

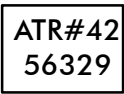
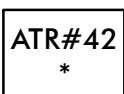
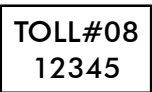

LEGEND

-  Interstate Highway
-  US Highway
-  State Highway
-  Permanent Traffic Counter Location
-  Permanent Traffic Counter With No Data Available
-  Toll Station Location

The information in these maps is provided as a public service by the Maryland Department of Transportation State Highway Administration (MDOT SHA).

NOTICE

Traffic count figures are estimates. They are derived by taking 48 hour machine count data and applying factors from permanent count stations. Restriction of Liability: MDOT SHA makes no claims, promises or guarantees about the accuracy, completeness, or adequacy of the contents of these maps and expressly disclaims liability for any errors and omissions in the contents of these documents.

TRAFFIC VOLUME MAP
2023
ANNUAL AVERAGE DAILY TRAFFIC

CAROLINE
COUNTY
MARYLAND

POPULATION 33,066 (2010)

PREPARED BY THE
MARYLAND DEPARTMENT OF TRANSPORTATION
STATE HIGHWAY ADMINISTRATION

IN COOPERATION WITH THE
UNITED STATES DEPARTMENT OF TRANSPORTATION
FEDERAL HIGHWAY ADMINISTRATION

MAP SCALE
1:100,000



PUBLISHED: 2024

LAMBERT CONFORMAL CONIC PROJECTION

THE CULTURAL FEATURES SHOWN ON THIS MAP ARE FOR LOCATING PURPOSES ONLY AND MAY NOT REFLECT ACTUAL CONDITIONS.

THIS MAP WAS CREATED USING MARYLAND STATE PLANE COORDINATE 50,000 FOOT GRID VALUES BASED ON THE 1983 NORTH AMERICAN DATUM (NAD) TICKS.

DIGITAL COPIES OF THIS MAP ARE AVAILABLE FOR PUBLIC USE FROM MDOT SHA BY VISITING OUR WEB SITE AT WWW.ROADS.MARYLAND.GOV

DISCLAIMER: THE DATA AND RELATED MATERIALS CONTAINED HEREIN ARE PROVIDED AS IS AND WE'RE CREATED TO MEET A SPECIFIC BUSINESS NEED OF THE MARYLAND DEPARTMENT OF TRANSPORTATION STATE HIGHWAY ADMINISTRATION (MDOT SHA). ANY OTHER USE, WHILE NOT PROHIBITED, IS THE SOLE RESPONSIBILITY OF THE USER WHO SHALL ASSUME ALL LIABILITY REGARDING THE FITNESS OF USE OF THE INFORMATION.



KEY MAP

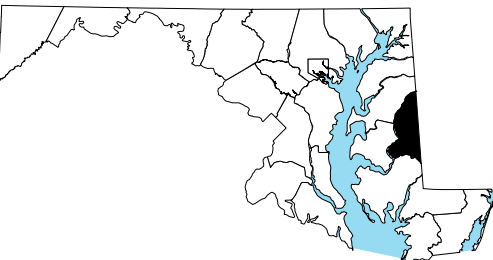

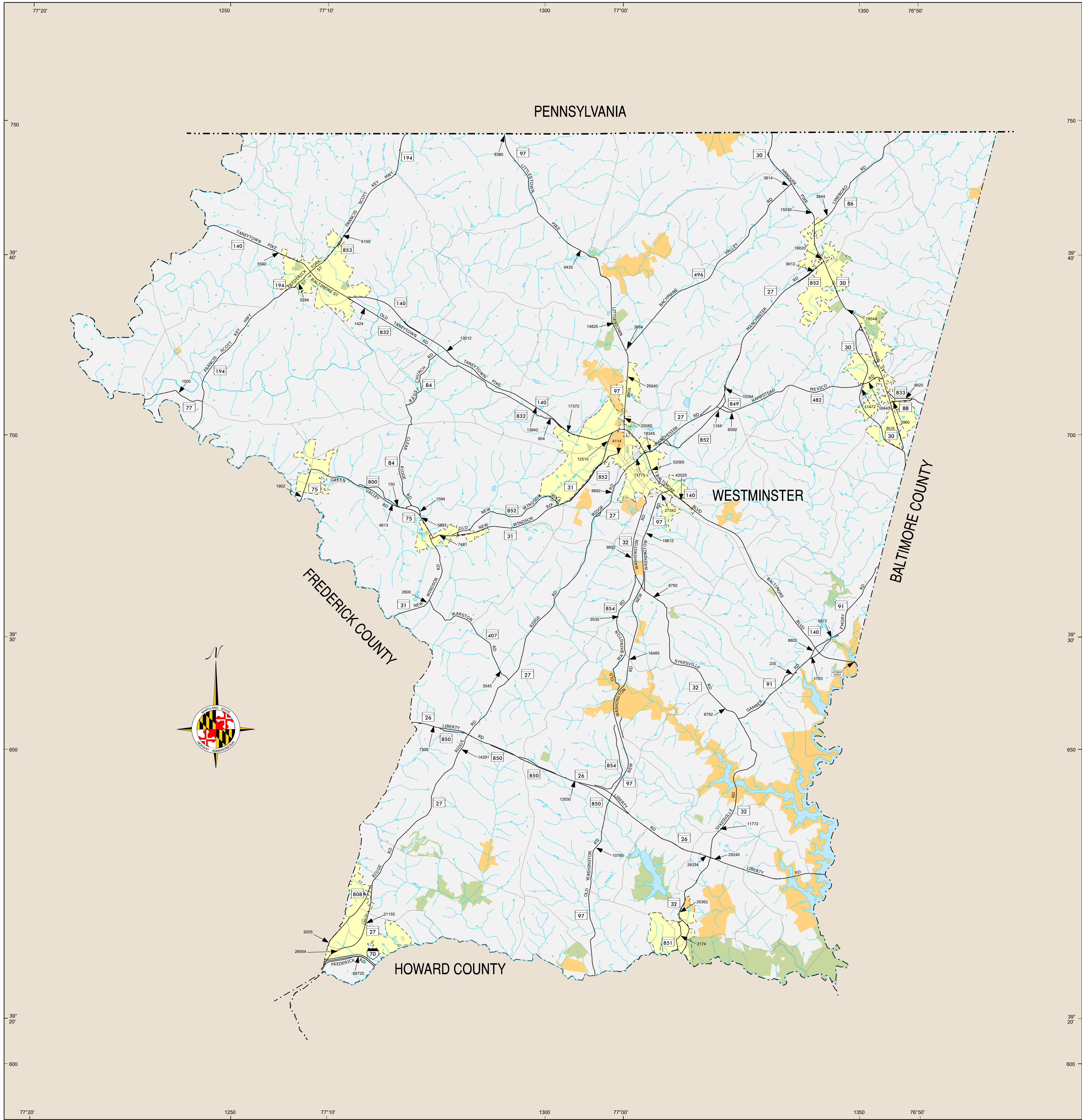

LEGEND

- Interstate Highway
- US Highway
- State Highway
- Permanent Traffic Counter Location
- Permanent Traffic Counter With No Data Available
- Toll Station Location

The information in these maps is provided as a public service by the Maryland Department of Transportation State Highway Administration (MDOT SHA).

NOTICE
Traffic count figures are estimates. They are derived by taking 48 hour machine count data and applying factors from permanent count stations. Restriction of Liability: MDOT SHA makes no claims, promises or guarantees about the accuracy, completeness, or adequacy of the contents of these maps and expressly disclaims liability for any errors and omissions in the contents of these documents.

TRAFFIC VOLUME MAP
2023
ANNUAL AVERAGE DAILY TRAFFIC
CARROLL COUNTY
MARYLAND
POPULATION 167,134 (2010)

PREPARED BY THE
MARYLAND DEPARTMENT OF TRANSPORTATION
STATE HIGHWAY ADMINISTRATION

IN COOPERATION WITH THE
UNITED STATES DEPARTMENT OF TRANSPORTATION
FEDERAL HIGHWAY ADMINISTRATION

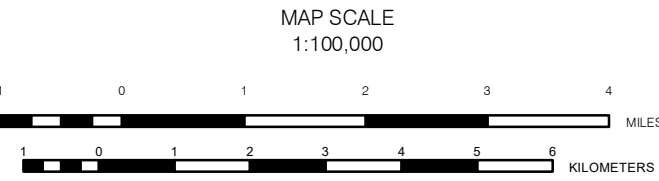

PUBLISHED: 2024

LAMBERT CONFORMAL CONIC PROJECTION

THE CULTURAL FEATURES SHOWN ON THIS MAP ARE FOR LOCATING PURPOSES ONLY AND MAY NOT REFLECT ACTUAL CONDITIONS.
THIS MAP WAS CREATED USING MARYLAND STATE PLANE COORDINATE 80,000 FOOT GRID VALUES BASED ON THE 1983 NORTH AMERICAN DATUM (NAD 83).
DIGITAL COPIES OF THIS MAP ARE AVAILABLE FOR PUBLIC USE FROM MDOT SHA BY VISITING OUR WEB SITE AT WWW.ROADS.MARYLAND.GOV

DISCLAIMER: THE DATA AND RELATED MATERIALS CONTAINED HEREIN ARE PROVIDED AS IS AND WERE CREATED TO MEET A SPECIFIC BUSINESS NEED OF THE MARYLAND DEPARTMENT OF TRANSPORTATION STATE HIGHWAY ADMINISTRATION. MDOT SHA ANY OTHER USE, WHILE NOT PROHIBITED, IS THE SOLE RESPONSIBILITY OF THE USER WHO SHALL ASSUME ALL LIABILITY REGARDING THE FITNESS OF USE OF THE INFORMATION.

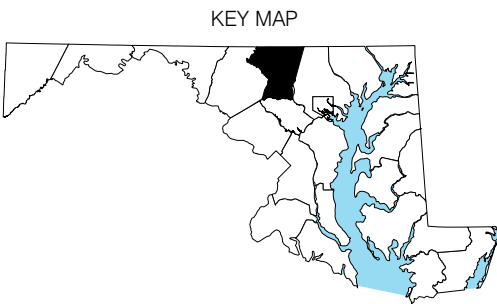

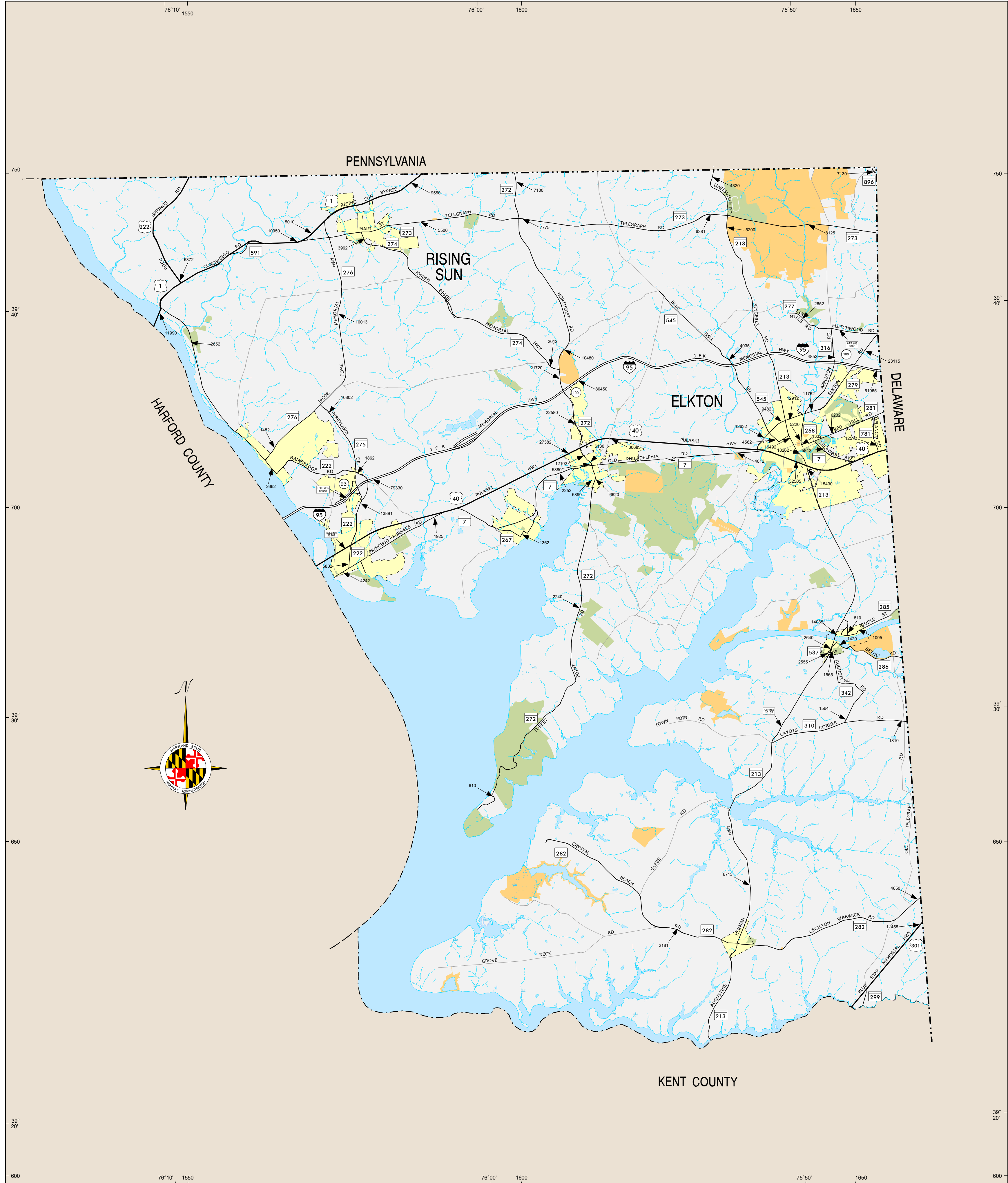

LEGEND

- Interstate Highway
- US Highway
- State Highway
- Permanent Traffic Counter Location
- Permanent Traffic Counter With No Data Available
- Toll Station Location

The information in these maps is provided as a public service by the Maryland Department of Transportation State Highway Administration (MDOT SHA).

NOTICE

Traffic count figures are estimates. They are derived by taking 48 hour machine count data and applying factors from permanent count stations. Restriction of Liability: MDOT SHA makes no claims, promises or guarantees about the accuracy, completeness, or adequacy of the contents of these maps and expressly disclaims liability for any errors and omissions in the contents of these documents.

TRAFFIC VOLUME MAP 2023 ANNUAL AVERAGE DAILY TRAFFIC CECIL COUNTY MARYLAND

POPULATION 101,108 (2010)

PREPARED BY THE
MARYLAND DEPARTMENT OF TRANSPORTATION
STATE HIGHWAY ADMINISTRATION

IN COOPERATION WITH THE
UNITED STATES DEPARTMENT OF TRANSPORTATION
FEDERAL HIGHWAY ADMINISTRATION

MAP SCALE
1:100,000

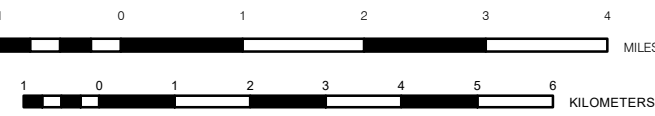

PUBLISHED: 2024

LAMBERT CONFORMAL CONIC PROJECTION

THE CULTURAL FEATURES SHOWN ON THIS MAP ARE FOR LOCATING PURPOSES ONLY AND MAY NOT REFLECT ACTUAL CONDITIONS.

THIS MAP WAS CREATED USING MARYLAND STATE PLANE COORDINATE 80,000 FOOT GRID VALUES BASED ON THE 1983 NORTH AMERICAN DATUM (NAD 83) TICS.

DIGITAL COPIES OF THIS MAP ARE AVAILABLE FOR PUBLIC USE FROM MDOT SHA BY VISITING OUR WEB SITE AT WWW.ROADS.MARYLAND.GOV

DISCLAIMER: THE DATA AND RELATED MATERIALS CONTAINED HEREIN ARE PROVIDED AS IS AND WERE CREATED TO MEET A SPECIFIC BUSINESS NEED OF THE MARYLAND DEPARTMENT OF TRANSPORTATION STATE HIGHWAY ADMINISTRATION (MDOT SHA). ANY OTHER USE, WHILE NOT PROHIBITED, IS THE SOLE RESPONSIBILITY OF THE USER WHO SHALL ASSUME ALL LIABILITY REGARDING THE FITNESS OF USE OF THE INFORMATION.

MDOT
MARYLAND DEPARTMENT
OF TRANSPORTATION
STATE HIGHWAY
ADMINISTRATION

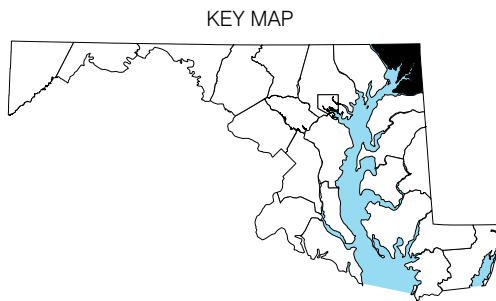



LEGEND

- Interstate Highway
- US Highway
- State Highway
- Permanent Traffic Counter Location
- Permanent Traffic Counter With No Data Available
- Toll Station Location

The information in these maps is provided as a public service by the Maryland Department of Transportation State Highway Administration (MDOT SHA).

NOTICE
Traffic count figures are estimates. They are derived by taking 48 hour machine count data and applying factors from permanent count stations. Restriction of Liability: MDOT SHA makes no claims, promises or guarantees about the accuracy, completeness, or adequacy of the contents of these maps and expressly disclaims liability for any errors and omissions in the contents of these documents.

TRAFFIC VOLUME MAP
2023
ANNUAL AVERAGE DAILY TRAFFIC

CHARLES COUNTY
MARYLAND
POPULATION 146,541 (2010)

PREPARED BY THE
MARYLAND DEPARTMENT OF TRANSPORTATION
STATE HIGHWAY ADMINISTRATION

IN COOPERATION WITH THE
UNITED STATES DEPARTMENT OF TRANSPORTATION
FEDERAL HIGHWAY ADMINISTRATION

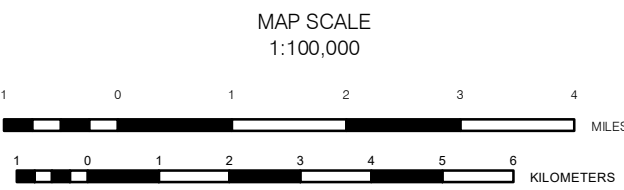

PUBLISHED: 2024

LAMBERT CONFORMAL CONIC PROJECTION

THE CULTURAL FEATURES SHOWN ON THIS MAP ARE FOR LOCATING PURPOSES ONLY AND MAY NOT REFLECT ACTUAL CONDITIONS.

THIS MAP WAS CREATED USING MARYLAND STATE PLANE COORDINATE 50,000 FOOT GRID VALUES BASED ON THE 1983 NORTH AMERICAN DATUM (NAD 83) TICS. DIGITAL COPIES OF THIS MAP ARE AVAILABLE FOR PUBLIC USE FROM MDOT SHA BY VISITING OUR WEB SITE AT WWW.ROADS.MARYLAND.GOV

DISCLAIMER: THE DATA AND RELATED MATERIALS CONTAINED HEREIN ARE PROVIDED "AS IS" AND WERE CREATED TO MEET A SPECIFIC BUSINESS NEED OF THE MARYLAND DEPARTMENT OF TRANSPORTATION STATE HIGHWAY ADMINISTRATION (MDOT SHA). ANY OTHER USE, WHILE NOT PROHIBITED, IS THE SOLE RESPONSIBILITY OF THE USER WHO SHALL ASSUME ALL LIABILITY REGARDING THE FITNESS OF USE OF THE INFORMATION.

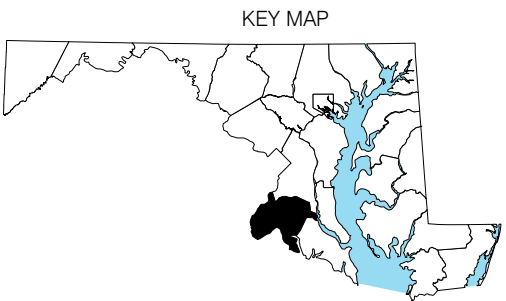

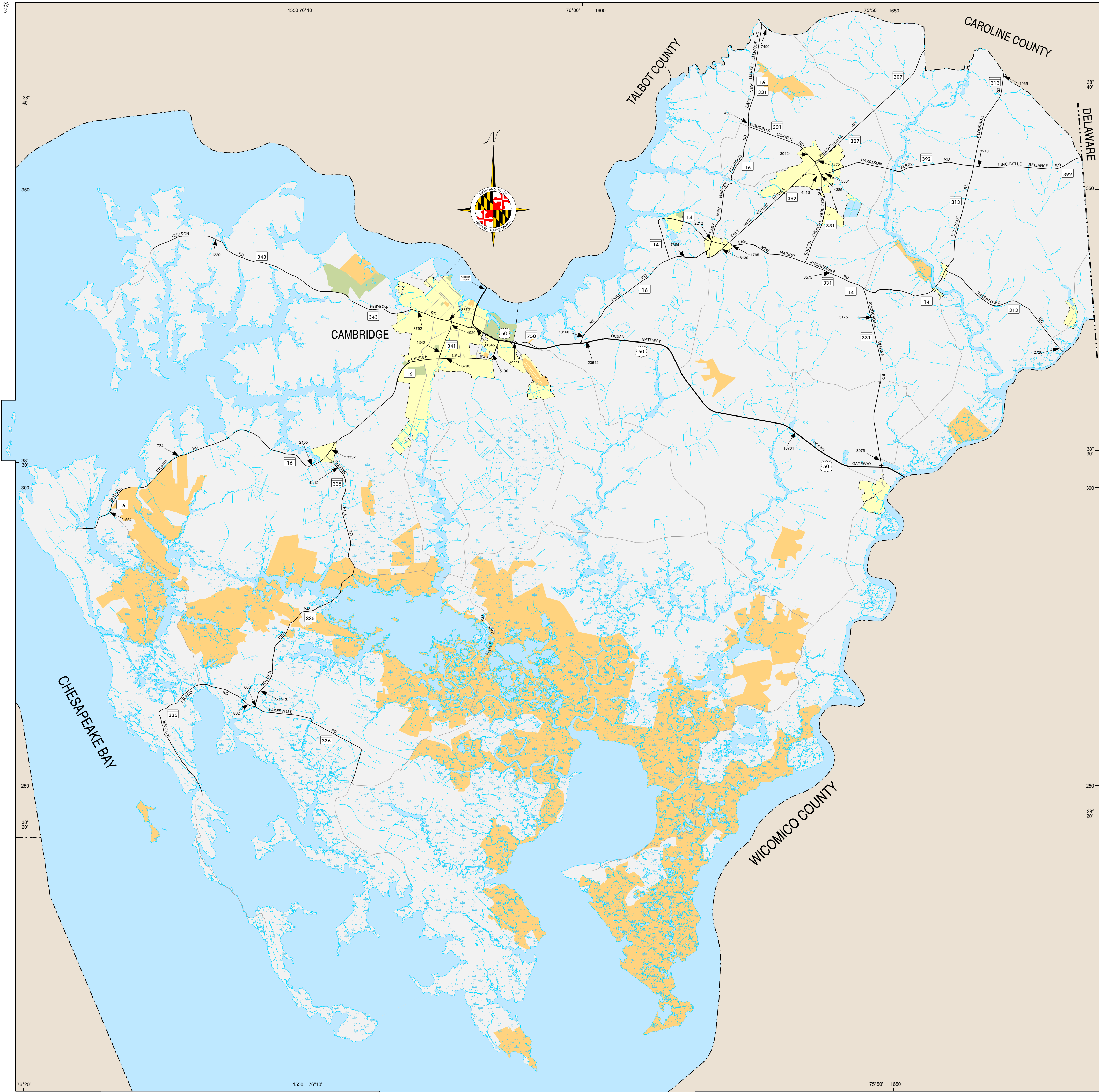

TRAFFIC VOLUME MAP
2023
ANNUAL AVERAGE DAILY TRAFFIC
DORCHESTER
COUNTY
MARYLAND

POPULATION 32,618 (2010)

PREPARED BY THE
MARYLAND DEPARTMENT OF TRANSPORTATION
STATE HIGHWAY ADMINISTRATION

IN COOPERATION WITH THE
UNITED STATES DEPARTMENT OF TRANSPORTATION
FEDERAL HIGHWAY ADMINISTRATION

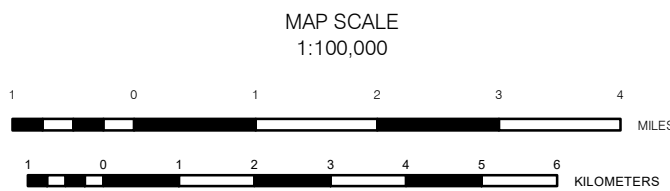

PUBLISHED: 2024

LAMBERT CONFORMAL CONIC PROJECTION

THE CULTURAL FEATURES SHOWN ON THIS MAP ARE FOR LOCATING PURPOSES ONLY AND MAY NOT REFLECT ACTUAL CONDITIONS.

THIS MAP WAS CREATED USING MARYLAND STATE PLANE COORDINATE 50,000 FOOT GRID VALUES BASED ON THE 1983 NORTH AMERICAN DATUM (NAD 83) TICS.

DIGITAL COPIES OF THIS MAP ARE AVAILABLE FOR PUBLIC USE FROM MDT SHA BY VISITING OUR WEB SITE AT WWW.ROADS.MARYLAND.GOV

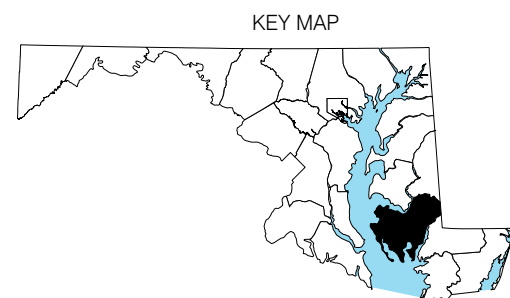

LEGEND

- Interstate Highway
- US Highway
- State Highway
- Permanent Traffic Counter Location
- Permanent Traffic Counter With No Data Available
- Toll Station Location

The information in these maps is provided as a public service by the Maryland Department of Transportation State Highway Administration (MDOT SHA).

NOTICE

Traffic count figures are estimates. They are derived by taking 48-hour machine count data and applying factors from permanent count stations. Restriction of Liability: MDOT SHA makes no claims, promises or guarantees about the accuracy, completeness, or adequacy of the contents of these maps and expressly disclaims liability for any errors and omissions in the contents of these documents.

DISCLAIMER: THE DATA AND RELATED MATERIALS CONTAINED HEREIN ARE PROVIDED AS IS AND WERE CREATED TO MEET A SPECIFIC BUSINESS NEED OF THE MARYLAND DEPARTMENT OF TRANSPORTATION STATE HIGHWAY ADMINISTRATION (MDOT SHA). ANY OTHER USE, WHILE NOT PROHIBITED, IS THE SOLE RESPONSIBILITY OF THE USER WHO SHALL ASSUME ALL LIABILITY REGARDING THE FITNESS OF USE OF THE INFORMATION.

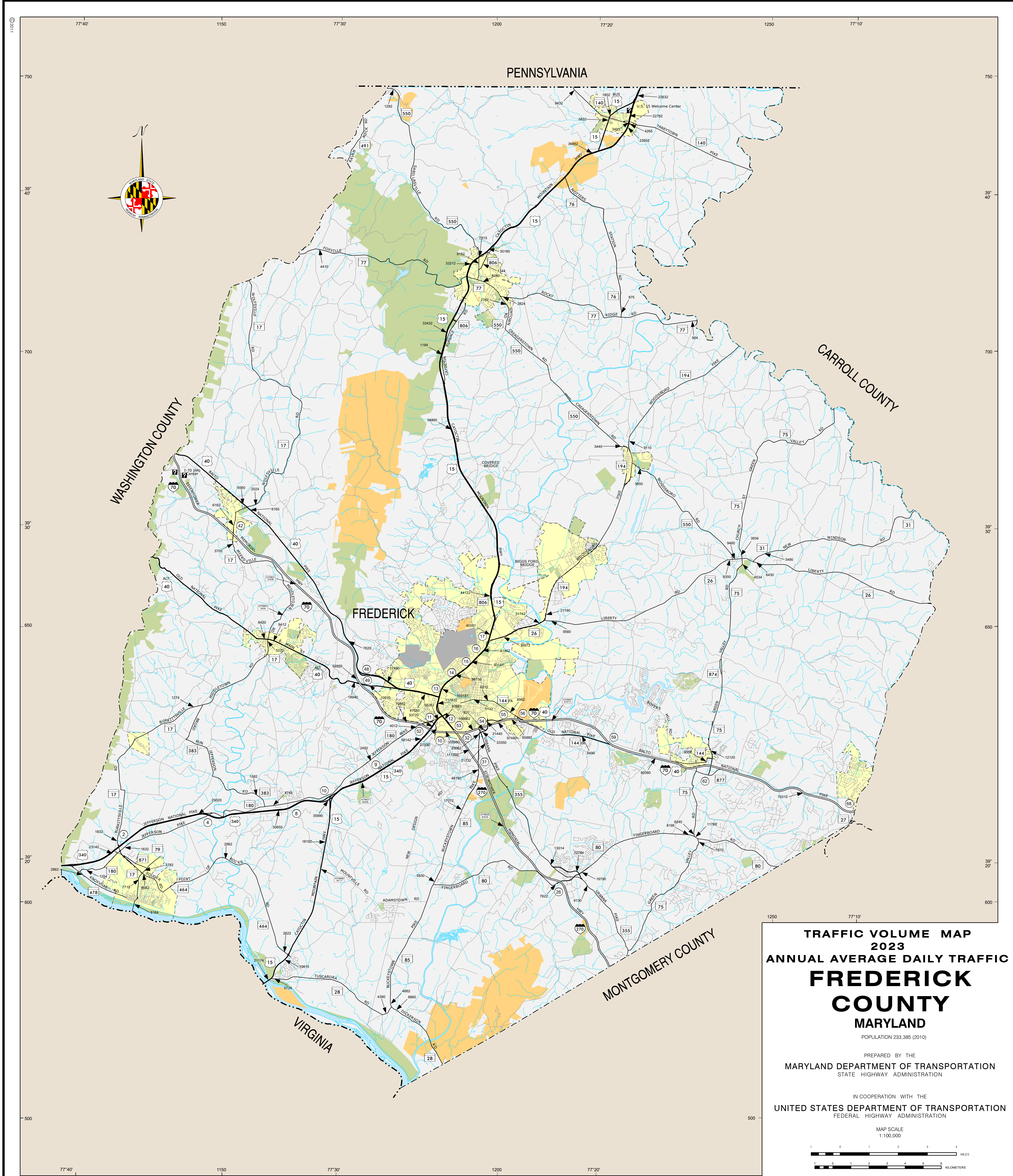

TRAFFIC VOLUME MAP
2023
ANNUAL AVERAGE DAILY TRAFFIC
FREDERICK COUNTY
MARYLAND

POPULATION 233,385 (2010)

PREPARED BY THE
MARYLAND DEPARTMENT OF TRANSPORTATION
STATE HIGHWAY ADMINISTRATION

IN COOPERATION WITH THE
UNITED STATES DEPARTMENT OF TRANSPORTATION
FEDERAL HIGHWAY ADMINISTRATION

MAP SCALE
1:100,000



PUBLISHED: 2024

LAMBERT CONFORMAL CONIC PROJECTION

THE CULTURAL FEATURES SHOWN ON THIS MAP ARE FOR LOCATING PURPOSES ONLY AND MAY NOT REFLECT ACTUAL CONDITIONS.

THIS MAP WAS CREATED USING MARYLAND STATE PLANE COORDINATE 50,000 FOOT GRID VALUES BASED ON THE 1983 NORTH AMERICAN DATUM (NAD83) TICS.

DIGITAL COPIES OF THIS MAP ARE AVAILABLE FOR PUBLIC USE FROM MDT SHA BY VISITING OUR WEB SITE AT WWW.ROADS.MARYLAND.GOV

DISCLAIMER: THE DATA AND RELATED MATERIALS CONTAINED HEREIN ARE PROVIDED "AS IS" AND WERE CREATED TO MEET A SPECIFIC BUSINESS NEED OF THE MARYLAND DEPARTMENT OF TRANSPORTATION STATE HIGHWAY ADMINISTRATION (MDOT SHA). ANY OTHER USE, WHILE NOT PROHIBITED, IS THE SOLE RESPONSIBILITY OF THE USER WHO SHALL ASSUME ALL LIABILITY REGARDING THE FITNESS OF USE OF THE INFORMATION.

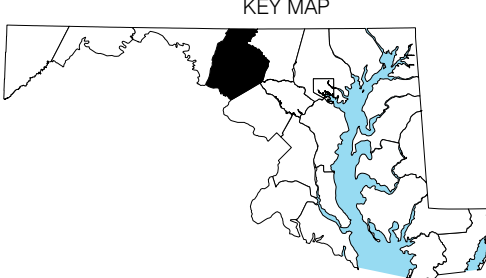

LEGEND

- Interstate Highway
- US Highway
- State Highway
- Permanent Traffic Counter Location
- Permanent Traffic Counter With No Data Available
- Toll Station Location

The information in these maps is provided as a public service by the Maryland Department of Transportation State Highway Administration (MDOT SHA).

NOTICE

Traffic count figures are estimates. They are derived by taking 48 hour machine count data and applying factors from permanent count stations. Restriction of liability: MDT SHA makes no claims, promises or guarantees about the accuracy, completeness, or adequacy of the contents of these maps and expressly disclaims liability for any errors and omissions in the contents of these documents.



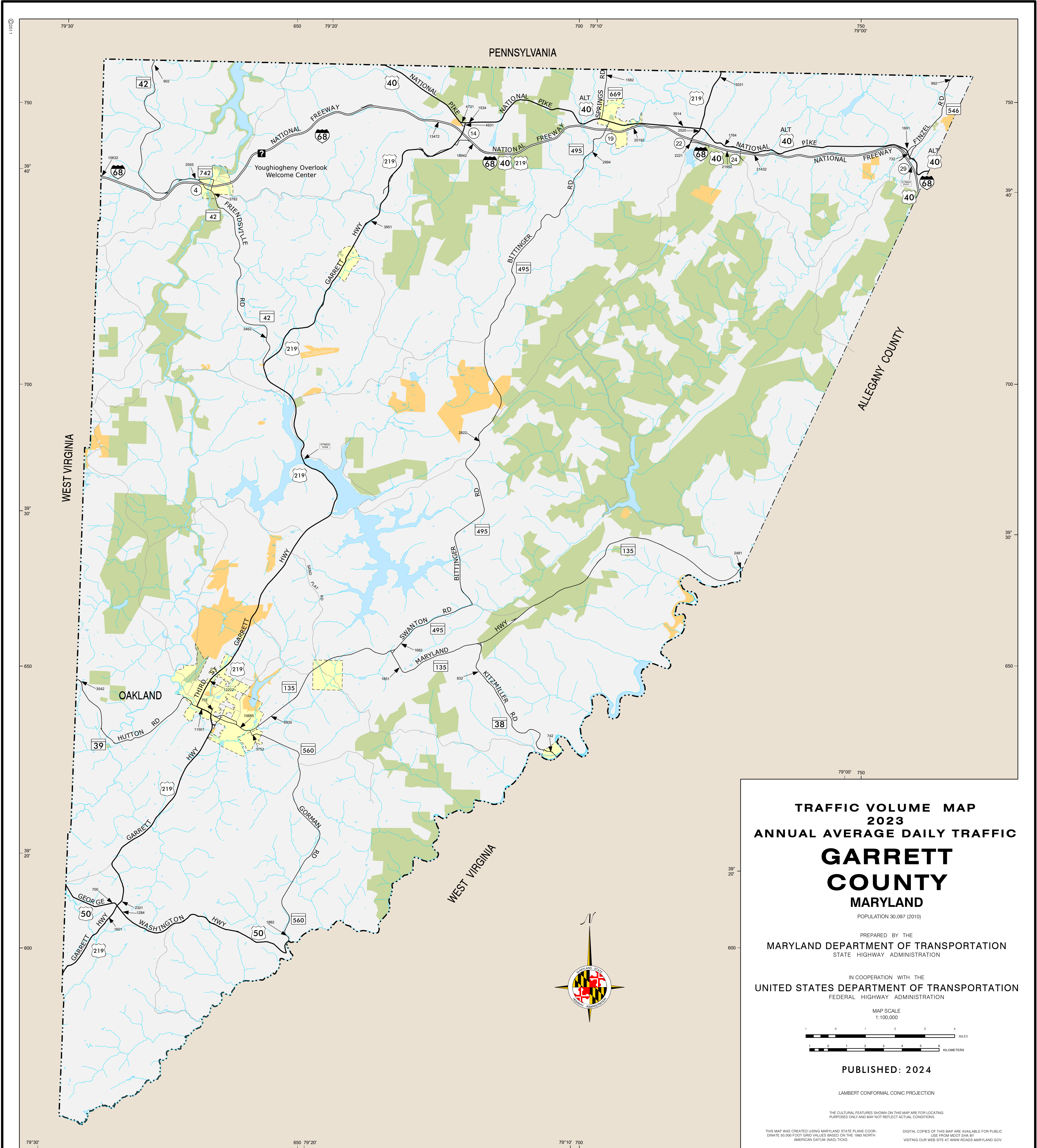

TRAFFIC VOLUME MAP
2023
ANNUAL AVERAGE DAILY TRAFFIC
**GARRETT
COUNTY**
MARYLAND

POPULATION 30,097 (2010)

PREPARED BY THE
MARYLAND DEPARTMENT OF TRANSPORTATION
STATE HIGHWAY ADMINISTRATION

IN COOPERATION WITH THE
UNITED STATES DEPARTMENT OF TRANSPORTATION
FEDERAL HIGHWAY ADMINISTRATION

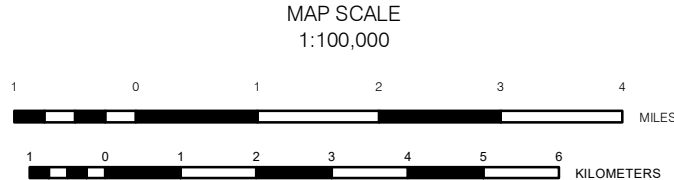

PUBLISHED: 2024

LAMBERT CONFORMAL CONIC PROJECTION

THE CULTURAL FEATURES SHOWN ON THIS MAP ARE FOR LOCATING PURPOSES ONLY AND MAY NOT REFLECT ACTUAL CONDITIONS.

THIS MAP WAS CREATED USING MARYLAND STATE PLANE COORDINATE 80,000 FOOT GRID VALUES BASED ON THE 1983 NORTH AMERICAN DATUM (NAD) TICS. DIGITAL COPIES OF THIS MAP ARE AVAILABLE FOR PUBLIC USE FROM MDOT SHA BY VISITING OUR WEB SITE AT WWW.ROADS.MARYLAND.GOV

DISCLAIMER: THE DATA AND RELATED MATERIALS CONTAINED HEREIN ARE PROVIDED AS IS AND WERE CREATED TO MEET A SPECIFIC BUSINESS NEED OF THE MARYLAND DEPARTMENT OF TRANSPORTATION STATE HIGHWAY ADMINISTRATION (MDOT SHA). ANY OTHER USE, WHILE NOT PROHIBITED, IS THE SOLE RESPONSIBILITY OF THE USER WHO SHALL ASSUME ALL LIABILITY REGARDING THE FITNESS OF USE OF THE INFORMATION.

LEGEND

- Interstate Highway
- US Highway
- State Highway
- Permanent Traffic Counter Location
- Permanent Traffic Counter With No Data Available
- Toll Station Location

The information in these maps is provided as a public service by the Maryland Department of Transportation State Highway Administration (MDOT SHA).

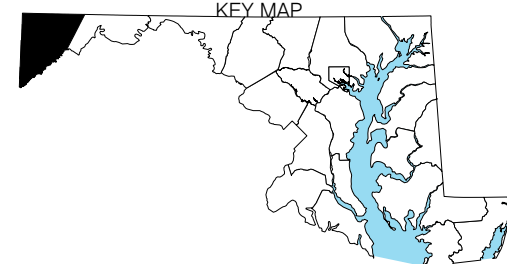

NOTICE

Traffic count figures are estimates. They are derived by taking 48 hour machine count data and applying factors from permanent count stations. Restriction of Liability: MDOT SHA makes no claims, promises or guarantees about the accuracy, completeness, or adequacy of the contents of these maps and expressly disclaims liability for any errors and omissions in the contents of these documents.

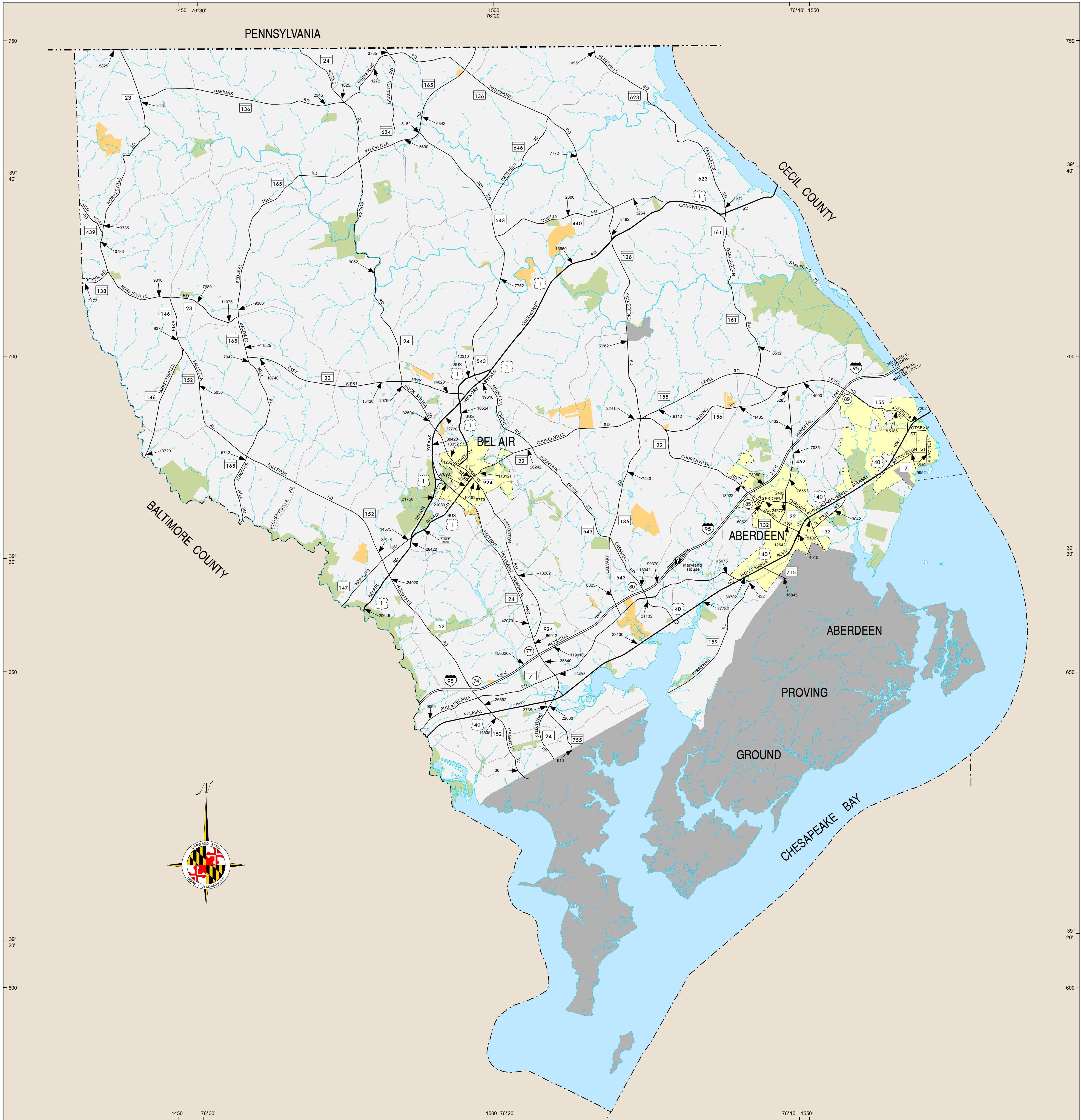

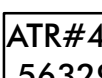
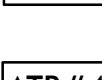
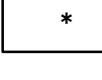

LEGEND

-  Interstate Highway
-  US Highway
-  State Highway
-  Permanent Traffic Counter Location
-  Permanent Traffic Counter With No Data Available
-  Toll Station Location

The information in these maps is provided as a public service by the Maryland Department of Transportation State Highway Administration (MDOT SHA).

NOTICE
Traffic count figures are estimates. They are derived by taking 48 hour machine count data and applying factors from permanent count stations. Restriction of Liability: MDOT SHA makes no claims, promises or guarantees about the accuracy, completeness, or adequacy of the contents of these maps and expressly disclaims liability for any errors and omissions in the contents of these documents.

TRAFFIC VOLUME MAP
2023
ANNUAL AVERAGE DAILY TRAFFIC
HARFORD COUNTY
MARYLAND
POPULATION 244,826 (2010)

PREPARED BY THE
DEPARTMENT OF TRANSPORTATION
STATE HIGHWAY ADMINISTRATION

IN COOPERATION WITH THE
U.S. DEPARTMENT OF TRANSPORTATION
FEDERAL HIGHWAY ADMINISTRATION

MAP SCALE
1:100,000
0 1 2 3 4 MILES
0 1 2 3 4 5 KILOMETERS

PUBLISHED: 2024

LAMBERT CONFORMAL CONIC PROJECTION

THE CULTURAL FEATURES SHOWN ON THIS MAP ARE FOR LOCATING PURPOSES ONLY AND MAY NOT REFLECT ACTUAL CONDITIONS.

THIS MAP WAS CREATED USING MARYLAND STATE PLANE COORDINATE 50,000 FOOT GRID VALUES BASED ON THE 1983 NORTH AMERICAN DATUM (NAD83) TICS. DIGITAL COPIES OF THIS MAP ARE AVAILABLE FOR PUBLIC USE FROM MDOT SHA BY VISITING OUR WEB SITE AT WWW.ROADS.MARYLAND.GOV

DISCLAIMER: THE DATA AND RELATED MATERIALS CONTAINED HEREIN ARE PROVIDED AS IS AND WERE CREATED TO MEET A SPECIFIC BUSINESS NEED OF THE MARYLAND DEPARTMENT OF TRANSPORTATION STATE HIGHWAY ADMINISTRATION (MDOT SHA). ANY OTHER USE, WHILE NOT PROHIBITED, IS THE SOLE RESPONSIBILITY OF THE USER WHO SHALL ASSUME ALL LIABILITY REGARDING THE FITNESS OF USE OF THE INFORMATION.

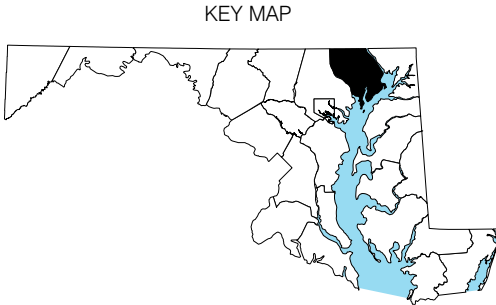

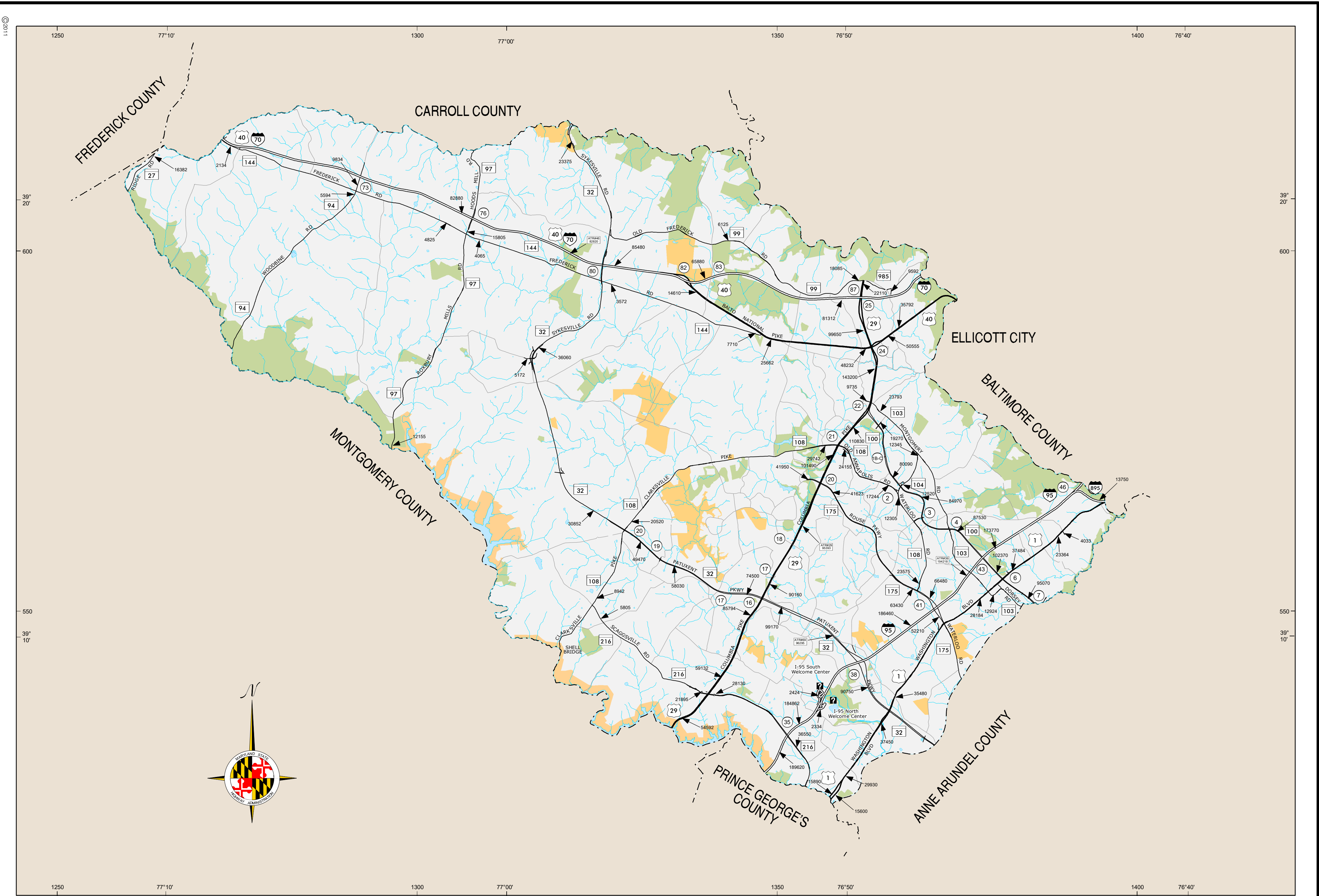

TRAFFIC VOLUME MAP
2023
ANNUAL AVERAGE DAILY TRAFFIC
HOWARD COUNTY
MARYLAND

POPULATION 287,085 (2010)

PREPARED BY THE
MARYLAND DEPARTMENT OF TRANSPORTATION
STATE HIGHWAY ADMINISTRATION

IN COOPERATION WITH THE
UNITED STATES DEPARTMENT OF TRANSPORTATION
FEDERAL HIGHWAY ADMINISTRATION

MAP SCALE
1:100,000

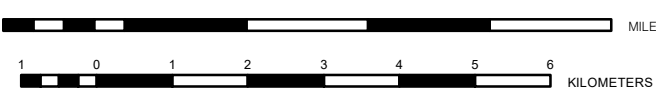

PUBLISHED: 2024

LAMBERT CONFORMAL CONIC PROJECTION

THE CULTURAL FEATURES SHOWN ON THIS MAP ARE FOR LOCATING PURPOSES ONLY AND MAY NOT REFLECT ACTUAL CONDITIONS.

THIS MAP WAS CREATED USING MARYLAND STATE PLANE COORDINATE 50,000 FOOT GRID VALUES BASED ON THE 1983 NORTH AMERICAN DATUM (NAD) TICKS.

DIGITAL COPIES OF THIS MAP ARE AVAILABLE FOR PUBLIC USE FROM MDOT SHA BY VISITING OUR WEB SITE AT WWW.ROADS.MARYLAND.GOV

DISCLAIMER: THE DATA AND RELATED MATERIALS CONTAINED HEREIN ARE PROVIDED AS IS AND WERE CREATED TO MEET A SPECIFIC BUSINESS NEED OF THE MARYLAND DEPARTMENT OF TRANSPORTATION STATE HIGHWAY ADMINISTRATION (MDOT SHA). ANY OTHER USE, WHILE NOT PROHIBITED, IS THE SOLE RESPONSIBILITY OF THE USER WHO SHALL ASSUME ALL LIABILITY REGARDING THE FITNESS OF USE OF THE INFORMATION.

LEGEND



Interstate Highway



US Highway



State Highway



Permanent Traffic Counter Location



Permanent Traffic Counter With No Data Available



Toll Station Location

The information in these maps is provided as a public service by the Maryland Department of Transportation State Highway Administration (MDOT SHA).

NOTICE

Traffic count figures are estimates. They are derived by taking 48 hour machine count data and applying factors from permanent count stations.

Restriction of Liability:

MDOT SHA makes no claims, promises or guarantees about the accuracy, completeness, or adequacy of the contents of these maps and expressly disclaims liability for any errors and omissions in the contents of these documents.



STATE HIGHWAY ADMINISTRATION

KEY MAP

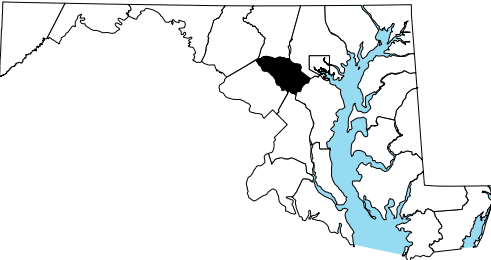

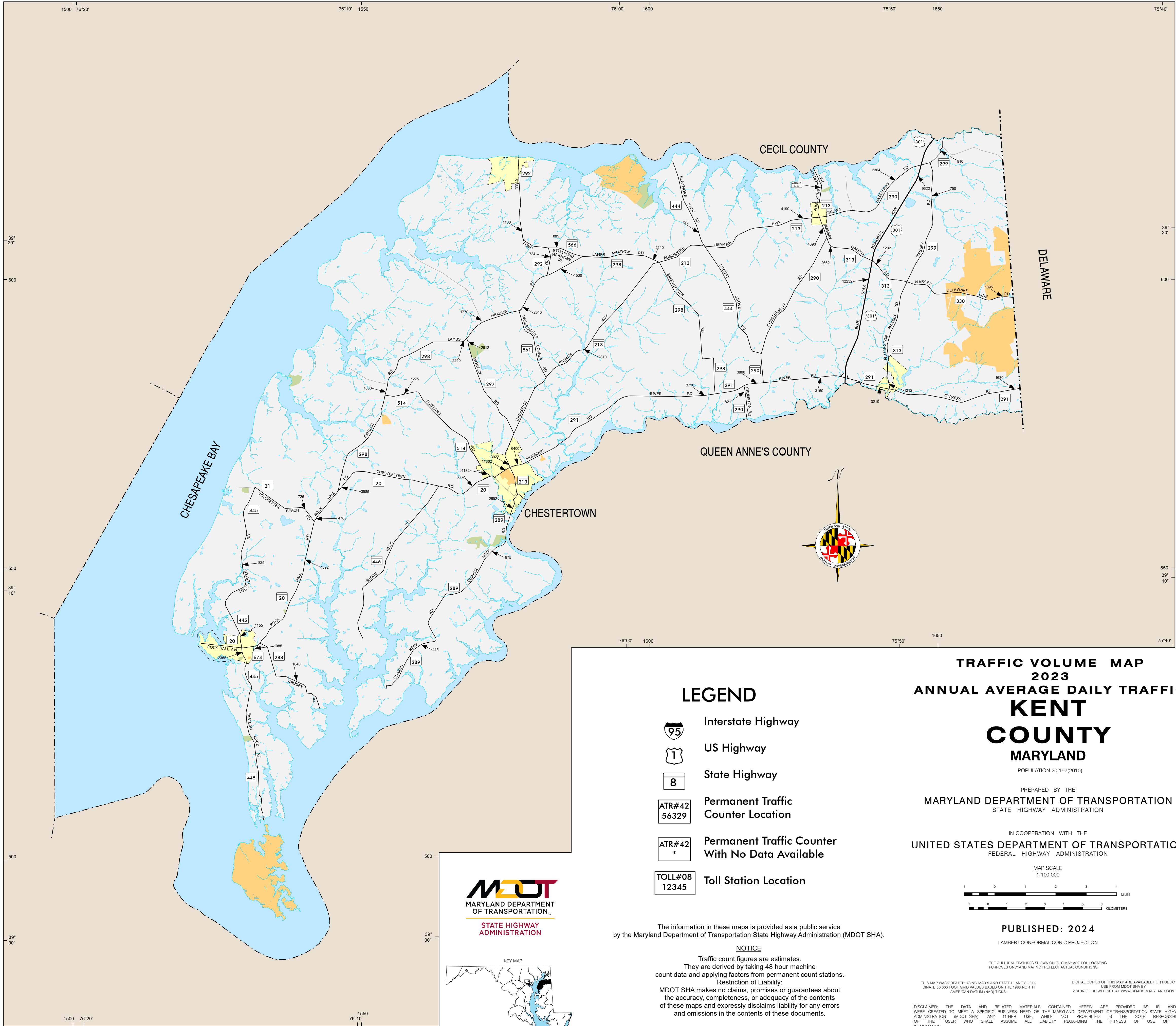

TRAFFIC VOLUME MAP
2023
ANNUAL AVERAGE DAILY TRAFFIC
KENT COUNTY
MARYLAND

POPULATION 20,197(2010)

PREPARED BY THE
MARYLAND DEPARTMENT OF TRANSPORTATION
STATE HIGHWAY ADMINISTRATION

IN COOPERATION WITH THE
UNITED STATES DEPARTMENT OF TRANSPORTATION
FEDERAL HIGHWAY ADMINISTRATION

MAP SCALE
1:100,000

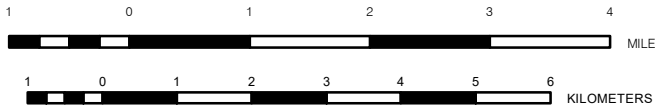

PUBLISHED: 2024

LAMBERT CONFORMAL CONIC PROJECTION

THE CULTURAL FEATURES SHOWN ON THIS MAP ARE FOR LOCATING PURPOSES ONLY AND MAY NOT REFLECT ACTUAL CONDITIONS.

THIS MAP WAS CREATED USING MARYLAND STATE PLANE COORDINATE 80,000 FOOT GRID VALUES BASED ON THE 1983 NORTH AMERICAN DATUM (NAD) TICKS. DIGITAL COPIES OF THIS MAP ARE AVAILABLE FOR PUBLIC USE FROM MDOT SHA BY VISITING OUR WEB SITE AT WWW.ROADS.MARYLAND.GOV

DISCLAIMER: THE DATA AND RELATED MATERIALS CONTAINED HEREIN ARE PROVIDED AS IS AND WERE CREATED TO MEET A SPECIFIC BUSINESS NEED OF THE MARYLAND DEPARTMENT OF TRANSPORTATION STATE HIGHWAY ADMINISTRATION (MDOT SHA). ANY OTHER USE, WHILE NOT PROHIBITED, IS THE SOLE RESPONSIBILITY OF THE USER WHO SHALL ASSUME ALL LIABILITY REGARDING THE FITNESS OF USE OF THE INFORMATION.

LEGEND



Interstate Highway



US Highway



State Highway

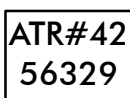

Permanent Traffic Counter
Counter Location

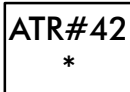

Permanent Traffic Counter
With No Data Available

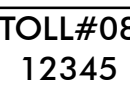

Toll Station Location

The information in these maps is provided as a public service
by the Maryland Department of Transportation State Highway Administration (MDOT SHA).

NOTICE

Traffic count figures are estimates.
They are derived by taking 48 hour machine
count data and applying factors from permanent count stations.

Restriction of Liability:
MDOT SHA makes no claims, promises or guarantees about
the accuracy, completeness, or adequacy of the contents
of these maps and expressly disclaims liability for any errors
and omissions in the contents of these documents.



KEY MAP

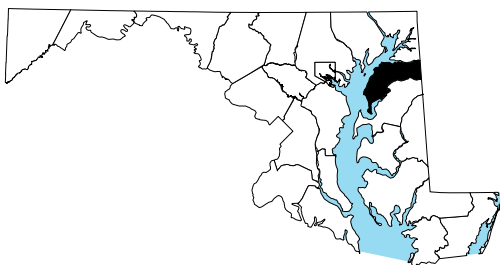

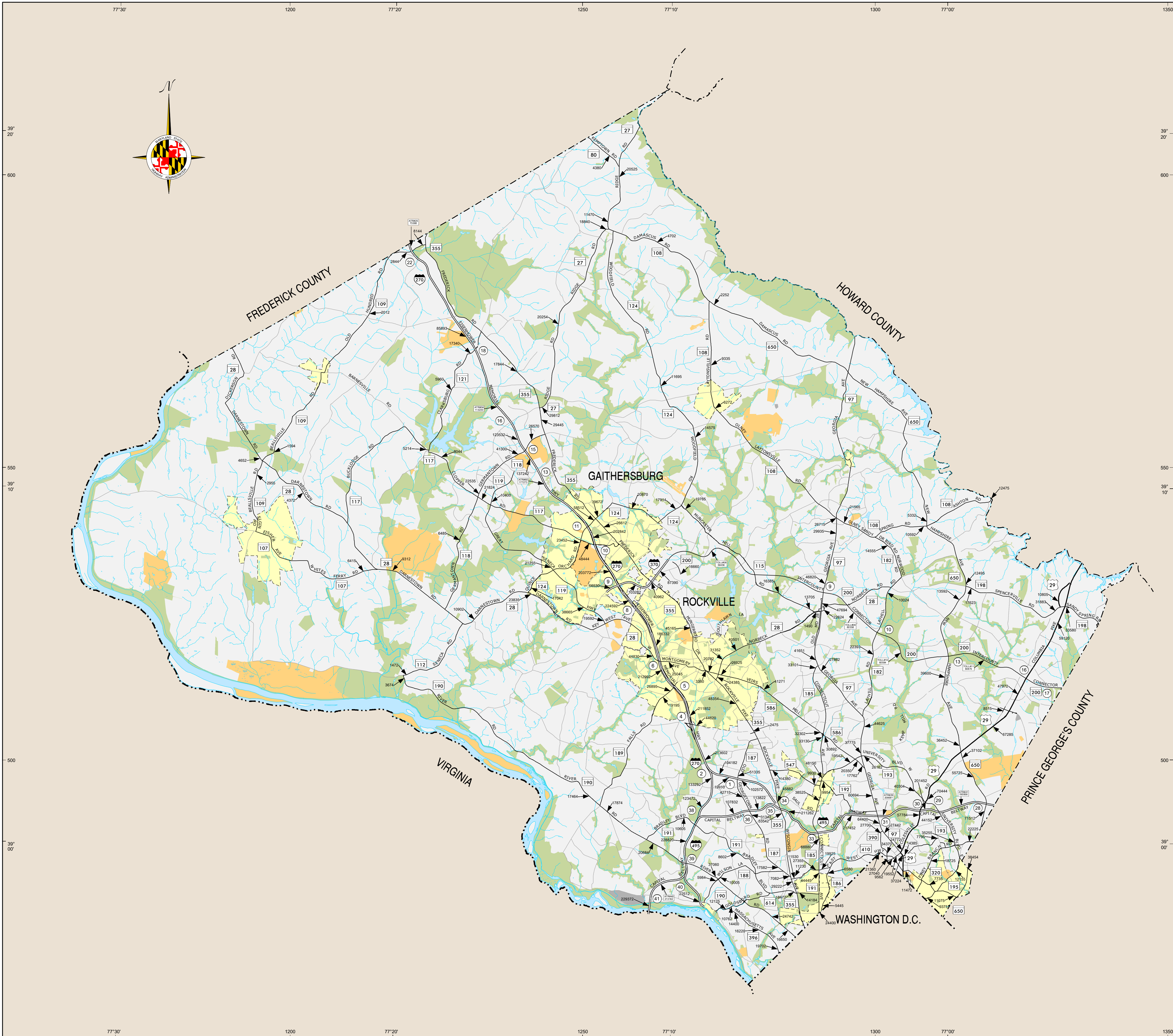

LEGEND

- Interstate Highway
- US Highway
- State Highway
- Permanent Traffic Counter Location
- Permanent Traffic Counter With No Data Available
- Toll Station Location

The information in these maps is provided as a public service by the Maryland Department of Transportation State Highway Administration (MDOT SHA).

NOTICE
Traffic count figures are estimates. They are derived by taking 48 hour machine count data and applying factors from permanent count stations. Restriction of Liability: MDOT SHA makes no claims, promises or guarantees about the accuracy, completeness, or adequacy of the contents of these maps and expressly disclaims liability for any errors and omissions in the contents of these documents.

TRAFFIC VOLUME MAP
2023
ANNUAL AVERAGE DAILY TRAFFIC
MONTGOMERY COUNTY
MARYLAND
POPULATION 971,777 (2010)

PREPARED BY THE
DEPARTMENT OF TRANSPORTATION
STATE HIGHWAY ADMINISTRATION

IN COOPERATION WITH THE
U.S. DEPARTMENT OF TRANSPORTATION
FEDERAL HIGHWAY ADMINISTRATION

MAP SCALE
1:100,000
1 0 1 2 3 4 MILES
1 0 1 2 3 4 KILOMETERS

PUBLISHED: 2024

LAMBERT CONFORMAL CONIC PROJECTION

THE CULTURAL FEATURES SHOWN ON THIS MAP ARE FOR LOCATING PURPOSES ONLY AND MAY NOT REFLECT ACTUAL CONDITIONS.

THIS MAP WAS CREATED USING MARYLAND STATE PLANE COORDINATE 50,000 FOOT GRID VALUES BASED ON THE 1983 NORTH AMERICAN DATUM (NAD83) TICKS. DIGITAL COPIES OF THIS MAP ARE AVAILABLE FOR PUBLIC USE FROM MDOT SHA BY VISITING OUR WEB SITE AT WWW.ROADS.MARYLAND.GOV

DISCLAIMER: THE DATA AND RELATED MATERIALS CONTAINED HEREIN ARE PROVIDED AS IS AND WERE CREATED TO MEET A SPECIFIC BUSINESS NEED OF THE MARYLAND DEPARTMENT OF TRANSPORTATION STATE HIGHWAY ADMINISTRATION. MDOT SHA MAKES NO CLAIMS, PROMISES OR GUARANTEES ABOUT THE ACCURACY, COMPLETENESS, OR ADEQUACY OF THE CONTENTS OF THESE MAPS AND EXPRESSLY DISCLAIMS LIABILITY FOR ANY ERRORS AND OMISSIONS IN THE CONTENTS OF THESE DOCUMENTS.

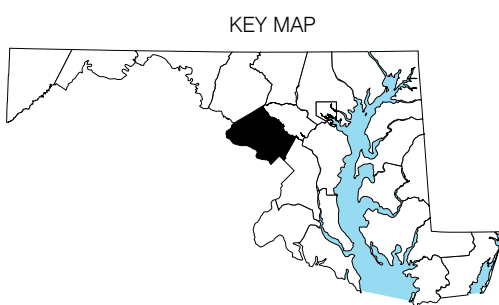

TRAFFIC VOLUME MAP
2023
ANNUAL AVERAGE DAILY TRAFFIC
**PRINCE GEORGE'S
COUNTY**
MARYLAND

POPULATION 863,420 (2010)

PREPARED BY THE
MARYLAND DEPARTMENT OF TRANSPORTATION
STATE HIGHWAY ADMINISTRATION

IN COOPERATION WITH THE
UNITED STATES DEPARTMENT OF TRANSPORTATION
FEDERAL HIGHWAY ADMINISTRATION

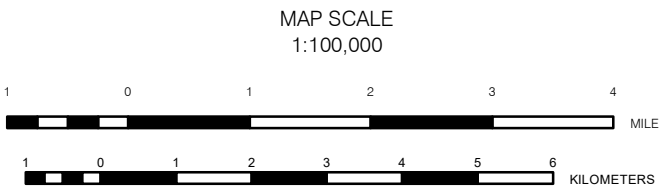

PUBLISHED: 2024

LAMBERT CONFORMAL CONIC PROJECTION

THE CULTURAL FEATURES SHOWN ON THIS MAP ARE FOR LOCATING
PURPOSES ONLY AND MAY NOT REFLECT ACTUAL CONDITIONS.

THIS MAP WAS CREATED USING MARYLAND STATE PLANE COORDINATES.
DIGITAL COPIES OF THIS MAP ARE AVAILABLE FOR PUBLIC USE FROM MDOT SHA BY
VISITING OUR WEB SITE AT WWW.ROADS.MARYLAND.GOV

DISCLAIMER: THE DATA AND RELATED MATERIALS CONTAINED HEREIN ARE PROVIDED AS IS AND
WERE CREATED TO MEET A SPECIFIC BUSINESS NEED OF THE MARYLAND DEPARTMENT OF TRANSPORTATION STATE HIGHWAY
ADMINISTRATION (MDOT SHA). ANY OTHER USE, WHILE NOT PROHIBITED, IS THE SOLE RESPONSIBILITY
OF THE USER WHO SHALL ASSUME ALL LIABILITY REGARDING THE FITNESS OF USE OF THE
INFORMATION.

LEGEND

- Interstate Highway
- US Highway
- State Highway
- Permanent Traffic Counter Location
- Permanent Traffic Counter With No Data Available
- Toll Station Location

The information in these maps is provided as a public service
by the Maryland Department of Transportation State Highway Administration (MDOT SHA).

NOTICE
Traffic count figures are estimates.
They are derived by taking 48 hour machine
count data and applying factors from permanent count stations.
Restriction of Liability:
MDOT SHA makes no claims, promises or guarantees about
the accuracy, completeness, or adequacy of the contents
of these maps and expressly disclaims liability for any errors
and omissions in the contents of these documents.

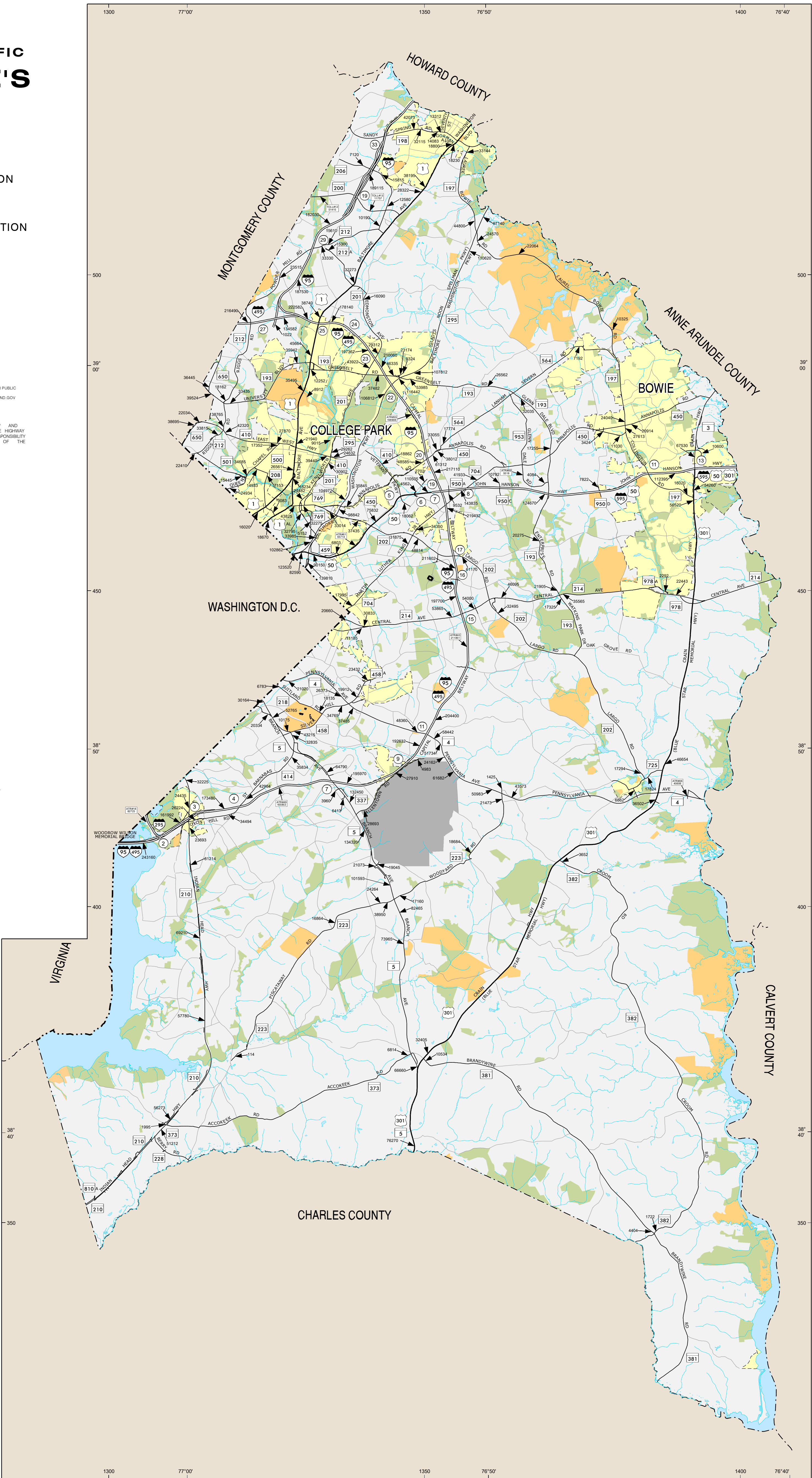
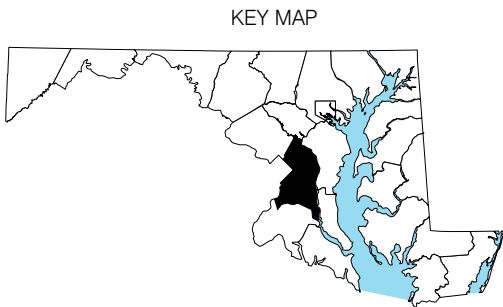

LEGEND



Interstate Highway



US Highway



State Highway



Permanent Traffic Counter Location



Permanent Traffic Counter With No Data Available



Toll Station Location

The information in these maps is provided as a public service by the Maryland Department of Transportation State Highway Administration (MDOT SHA).

NOTICE

Traffic count figures are estimates. They are derived by taking 48 hour machine count data and applying factors from permanent count stations. Restriction of Liability: MDOT SHA makes no claims, promises or guarantees about the accuracy, completeness, or adequacy of the contents of these maps and expressly disclaims liability for any errors and omissions in the contents of these documents.

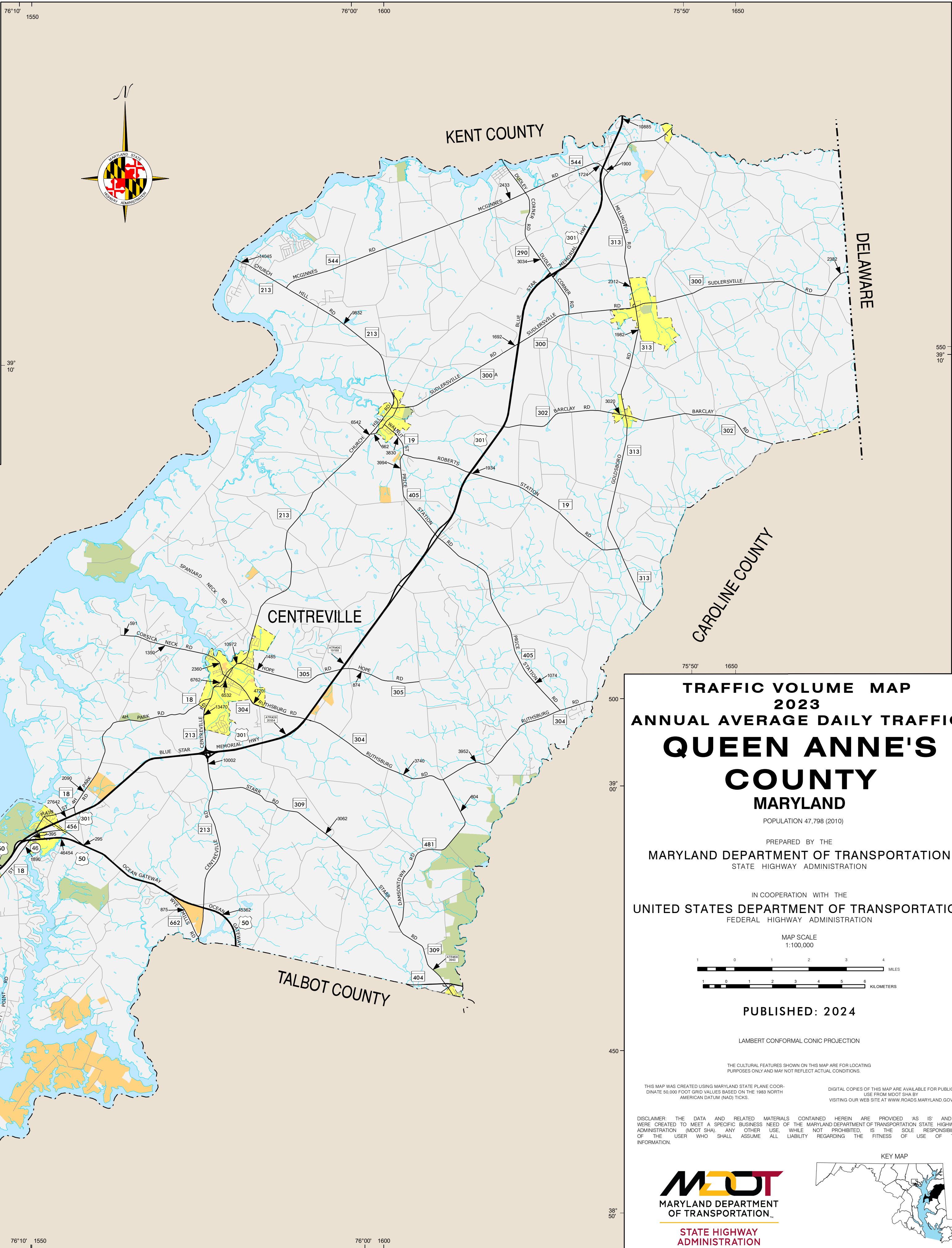

TRAFFIC VOLUME MAP
2023
ANNUAL AVERAGE DAILY TRAFFIC
**QUEEN ANNE'S
COUNTY**
MARYLAND

POPULATION 47,798 (2010)

PREPARED BY THE
MARYLAND DEPARTMENT OF TRANSPORTATION
STATE HIGHWAY ADMINISTRATION

IN COOPERATION WITH THE
UNITED STATES DEPARTMENT OF TRANSPORTATION
FEDERAL HIGHWAY ADMINISTRATION

MAP SCALE
1:100,000

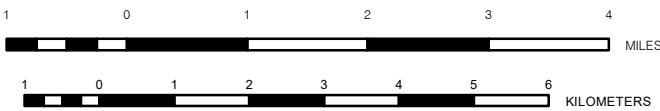

PUBLISHED: 2024

LAMBERT CONFORMAL CONIC PROJECTION

THE CULTURAL FEATURES SHOWN ON THIS MAP ARE FOR LOCATING PURPOSES ONLY AND MAY NOT REFLECT ACTUAL CONDITIONS.

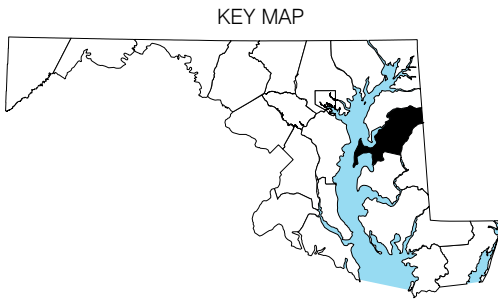

THIS MAP WAS CREATED USING MARYLAND STATE PLANE COORDINATE 50,000 FOOT GRID VALUES BASED ON THE 1983 NORTH AMERICAN DATUM (NAD) TICKS. DIGITAL COPIES OF THIS MAP ARE AVAILABLE FOR PUBLIC USE FROM MDOT SHA BY VISITING OUR WEB SITE AT WWW.ROADS.MARYLAND.GOV

DISCLAIMER: THE DATA AND RELATED MATERIALS CONTAINED HEREIN ARE PROVIDED AS IS AND WERE CREATED TO MEET A SPECIFIC BUSINESS NEED OF THE MARYLAND DEPARTMENT OF TRANSPORTATION STATE HIGHWAY ADMINISTRATION (MDOT SHA). ANY OTHER USE, WHILE NOT PROHIBITED, IS THE SOLE RESPONSIBILITY OF THE USER WHO SHALL ASSUME ALL LIABILITY REGARDING THE FITNESS OF USE OF THE INFORMATION.

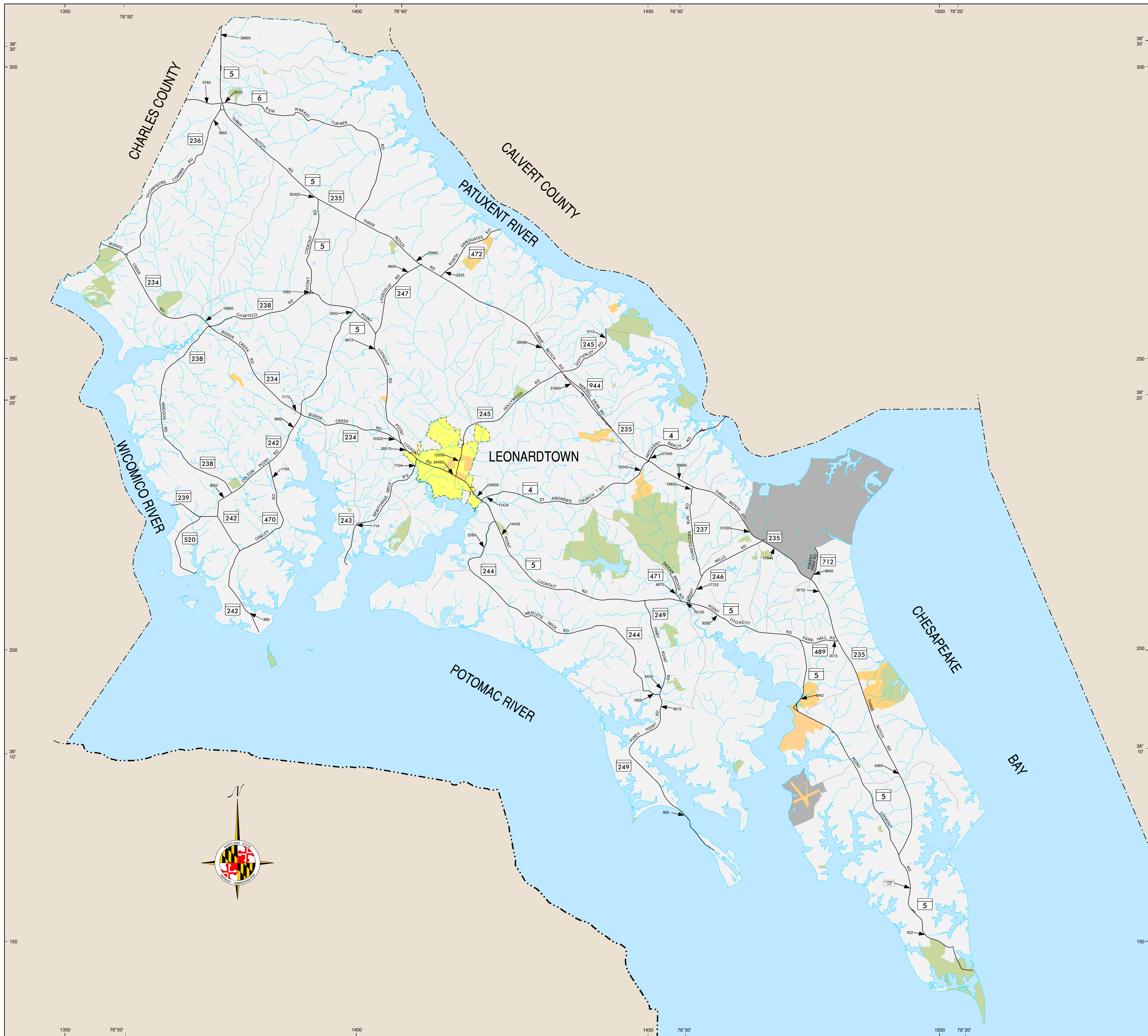

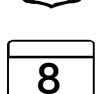
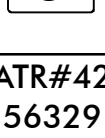
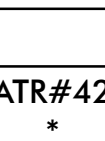
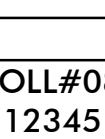

LEGEND

-  Interstate Highway
-  US Highway
-  State Highway
-  Permanent Traffic Counter Location
-  Permanent Traffic Counter With No Data Available
-  Toll Station Location

The information in these maps is provided as a public service by the Maryland Department of Transportation State Highway Administration (MDOT SHA).

NOTICE
Traffic count figures are estimates. They are derived by taking 48 hour machine count data and applying factors from permanent count stations. Restriction of Liability: MDOT SHA makes no claims, promises or guarantees about the accuracy, completeness, or adequacy of the contents of these maps and expressly disclaims liability for any errors and omissions in the contents of these documents.

TRAFFIC VOLUME MAP 2023 ANNUAL AVERAGE DAILY TRAFFIC ST. MARY'S COUNTY MARYLAND POPULATION 105,151 (2010)

PREPARED BY THE
MARYLAND DEPARTMENT OF TRANSPORTATION
STATE HIGHWAY ADMINISTRATION

IN COOPERATION WITH THE
UNITED STATES DEPARTMENT OF TRANSPORTATION
FEDERAL HIGHWAY ADMINISTRATION

MAP SCALE
1:100,000
1 0 1 2 3 4 MILES
1 0 1 2 3 4 5 6 KILOMETERS

PUBLISHED: 2024

LAMBERT CONFORMAL CONIC PROJECTION

THE CULTURAL FEATURES SHOWN ON THIS MAP ARE FOR LOCATING PURPOSES ONLY AND MAY NOT REFLECT ACTUAL CONDITIONS.

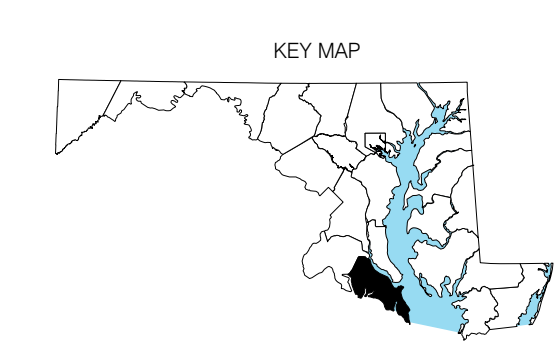
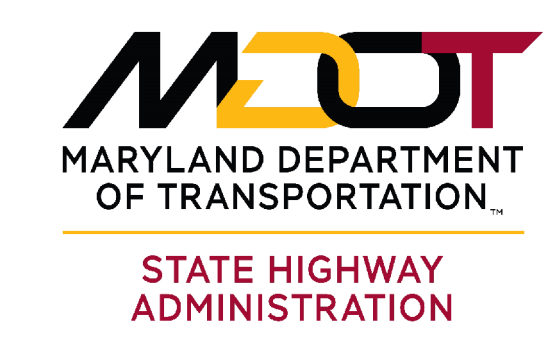

THIS MAP WAS CREATED USING MARYLAND STATE PLANE COORDINATE 50,000 FOOT GRID VALUES BASED ON THE 1983 NORTH AMERICAN DATUM (NAD83) TICS. DIGITAL COPIES OF THIS MAP ARE AVAILABLE FOR PUBLIC USE FROM MDOT SHA BY VISITING OUR WEB SITE AT WWW.ROADS.MARYLAND.GOV

DISCLAIMER: THE DATA AND RELATED MATERIALS CONTAINED HEREIN ARE PROVIDED AS IS AND WERE CREATED TO MEET A SPECIFIC BUSINESS NEED OF THE MARYLAND DEPARTMENT OF TRANSPORTATION STATE HIGHWAY ADMINISTRATION (MDOT SHA). ANY OTHER USE, WHILE NOT PROHIBITED, IS THE SOLE RESPONSIBILITY OF THE USER WHO SHALL ASSUME ALL LIABILITY REGARDING THE FITNESS OF USE OF THE INFORMATION.

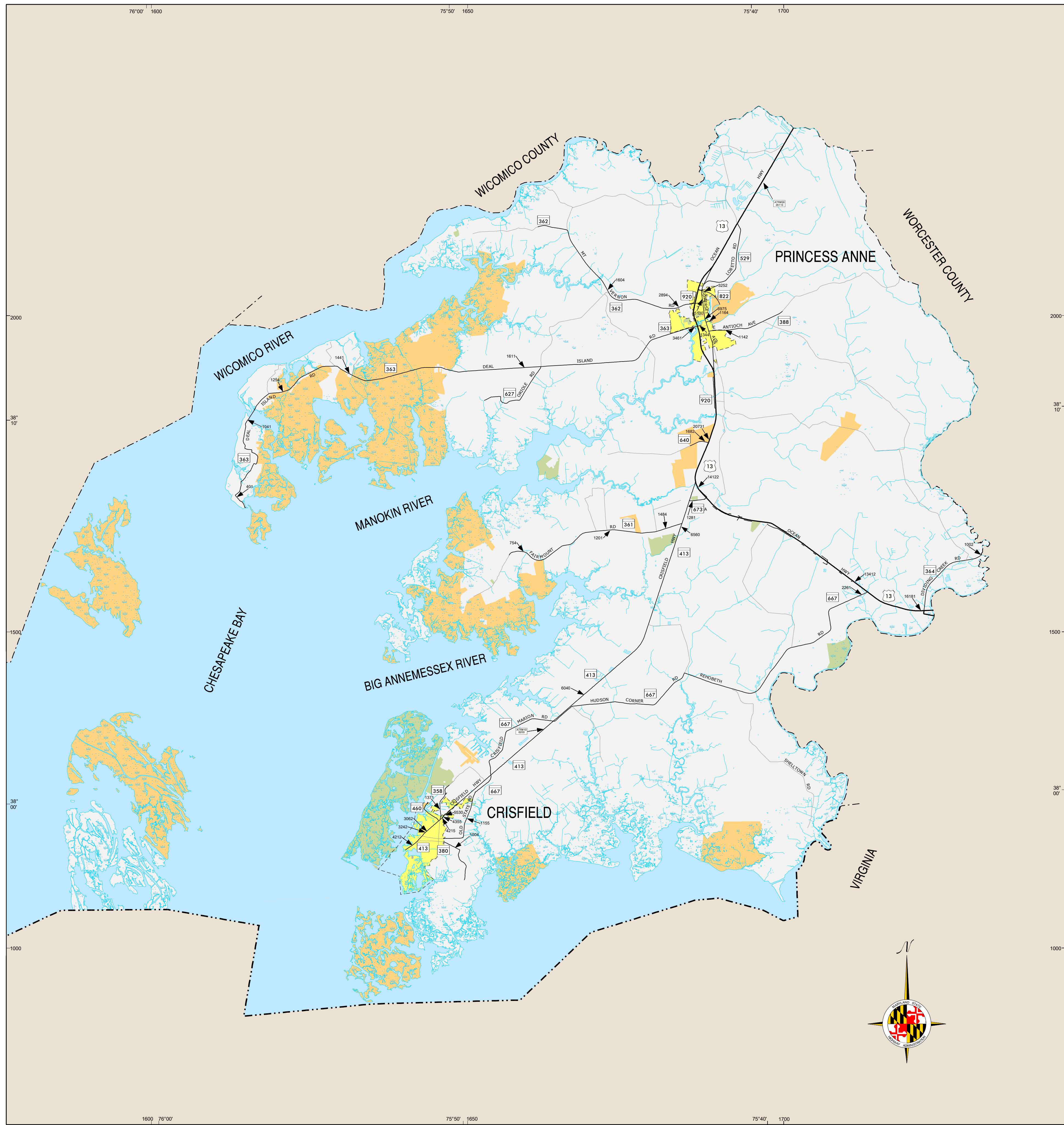

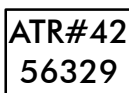
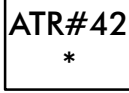
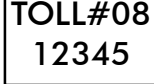

LEGEND

-  Interstate Highway
-  US Highway
-  State Highway
-  Permanent Traffic Counter Location
-  Permanent Traffic Counter With No Data Available
-  Toll Station Location

The information in these maps is provided as a public service by the Maryland Department of Transportation State Highway Administration (MDOT SHA).

NOTICE
Traffic count figures are estimates. They are derived by taking 48 hour machine count data and applying factors from permanent count stations. Restriction of Liability: MDOT SHA makes no claims, promises or guarantees about the accuracy, completeness, or adequacy of the contents of these maps and expressly disclaims liability for any errors and omissions in the contents of these documents.

TRAFFIC VOLUME MAP 2023 ANNUAL AVERAGE DAILY TRAFFIC SOMERSET COUNTY MARYLAND

POPULATION 26,470 (2010)

PREPARED BY THE
MARYLAND DEPARTMENT OF TRANSPORTATION
STATE HIGHWAY ADMINISTRATION

IN COOPERATION WITH THE
UNITED STATES DEPARTMENT OF TRANSPORTATION
FEDERAL HIGHWAY ADMINISTRATION

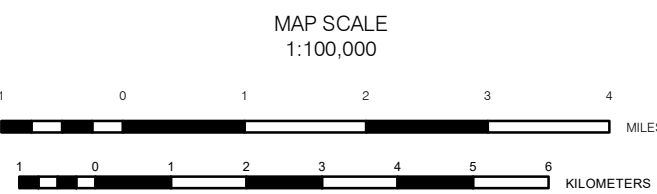

PUBLISHED: 2024

LAMBERT CONFORMAL CONIC PROJECTION

THE CULTURAL FEATURES SHOWN ON THIS MAP ARE FOR LOCATING PURPOSES ONLY AND MAY NOT REFLECT ACTUAL CONDITIONS

THIS MAP WAS CREATED USING MARYLAND STATE PLANE COORDINATES 50,000 FOOT GRID VALUES BASED ON THE 1983 NORTH AMERICAN DATUM (NAD83) TICKS. DIGITAL COPIES OF THIS MAP ARE AVAILABLE FOR PUBLIC USE FROM MDOT SHA BY VISITING OUR WEB SITE AT WWW.ROADS.MARYLAND.GOV

DISCLAIMER: THE DATA AND RELATED MATERIALS CONTAINED HEREIN ARE PROVIDED AS IS AND WE ARE NOT RESPONSIBLE FOR ANY ERRORS OR OMISSIONS. THE MARYLAND DEPARTMENT OF TRANSPORTATION STATE HIGHWAY ADMINISTRATION (MDOT SHA) AND ITS AGENTS, EMPLOYEES, AND CONTRACTORS, SHALL NOT BE LIABLE FOR ANY DAMAGES, INCLUDING BUT NOT LIMITED TO, DIRECT, INDIRECT, SPECIAL, OR CONSEQUENTIAL DAMAGES, ARISING OUT OF OR IN CONNECTION WITH THE USE OF THE INFORMATION.

MDOT
MARYLAND DEPARTMENT
OF TRANSPORTATION
STATE HIGHWAY
ADMINISTRATION

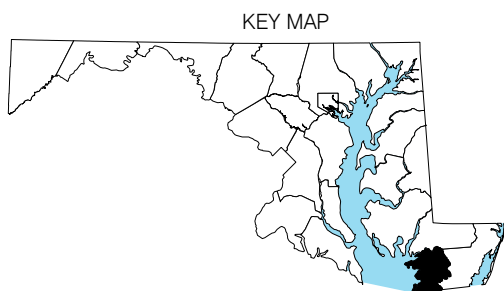

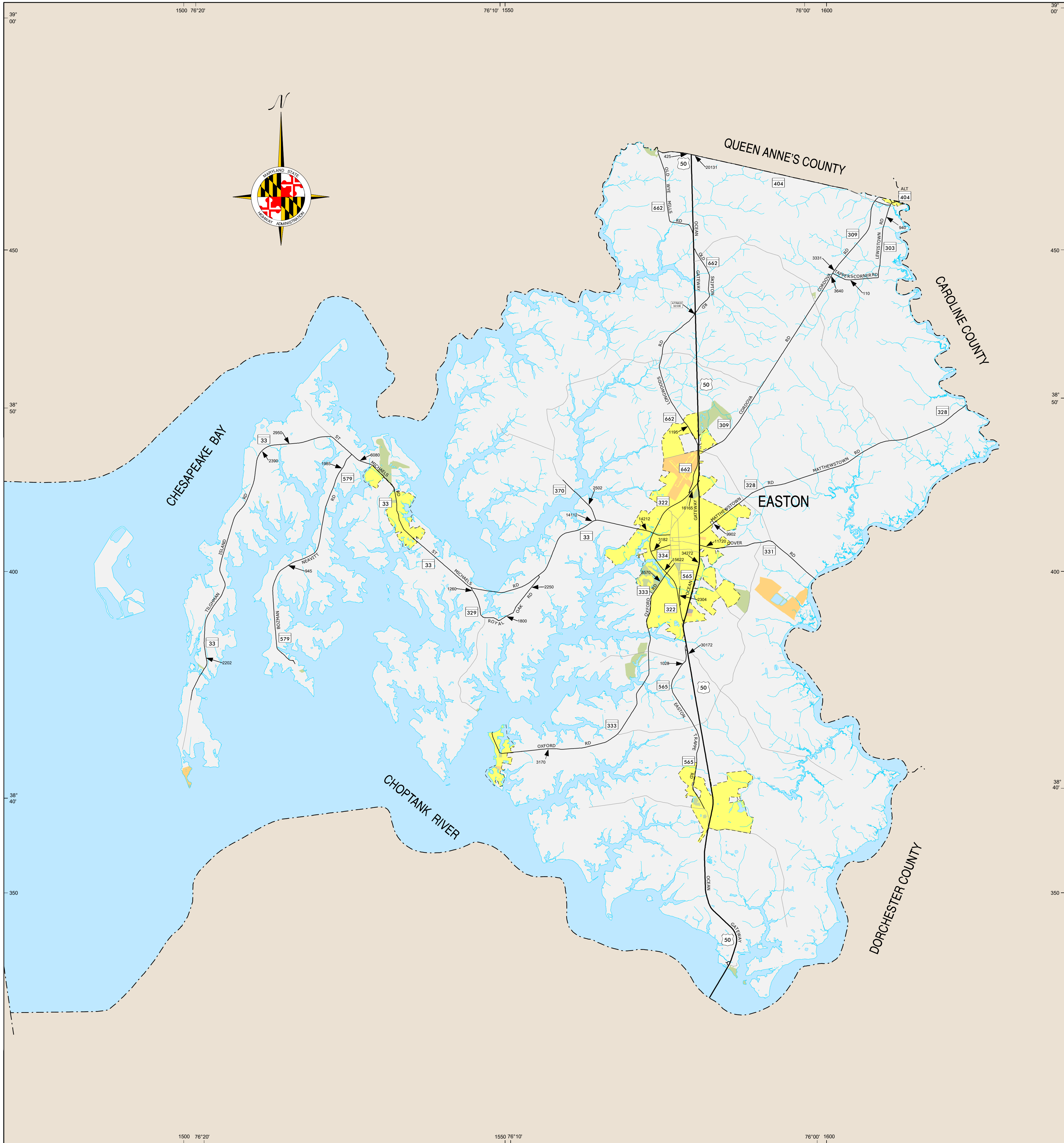

LEGEND

 Interstate Highway

 US Highway

 State Highway

 Permanent Traffic Counter Location

 Permanent Traffic Counter With No Data Available

 Toll Station Location

The information in these maps is provided as a public service by the Maryland Department of Transportation State Highway Administration (MDOT SHA).

NOTICE

Traffic count figures are estimates. They are derived by taking 48 hour machine count data and applying factors from permanent count stations. Restriction of Liability: MDOT SHA makes no claims, promises or guarantees about the accuracy, completeness, or adequacy of the contents of these maps and expressly disclaims liability for any errors and omissions in the contents of these documents.

TRAFFIC VOLUME MAP 2023 ANNUAL AVERAGE DAILY TRAFFIC TALBOT COUNTY MARYLAND

POPULATION 37,782 (2010)

PREPARED BY THE
MARYLAND DEPARTMENT OF TRANSPORTATION
STATE HIGHWAY ADMINISTRATION

IN COOPERATION WITH THE
UNITED STATES DEPARTMENT OF TRANSPORTATION
FEDERAL HIGHWAY ADMINISTRATION

MAP SCALE
1:100,000

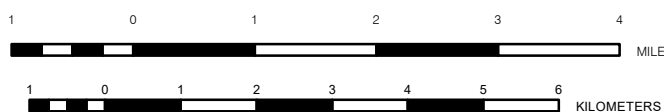

PUBLISHED: 2024

LAMBERT CONFORMAL CONIC PROJECTION

THE CULTURAL FEATURES SHOWN ON THIS MAP ARE FOR LOCATING PURPOSES ONLY AND MAY NOT REFLECT ACTUAL CONDITIONS.

THIS MAP WAS CREATED USING MARYLAND STATE PLANE COORDINATE 50,000 FOOT GRID VALUES BASED ON THE 1983 NORTH AMERICAN DATUM (NAD) TICS.

DIGITAL COPIES OF THIS MAP ARE AVAILABLE FOR PUBLIC USE FROM MDOT SHA BY VISITING OUR WEB SITE AT WWW.ROADS.MARYLAND.GOV



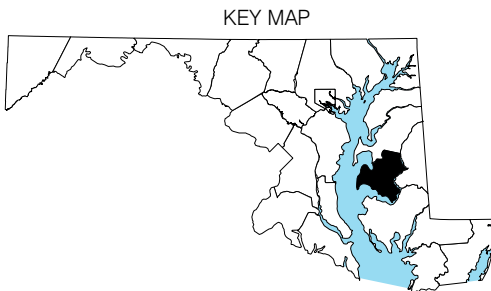

DISCLAIMER: THE DATA AND RELATED MATERIALS CONTAINED HEREIN ARE PROVIDED AS IS AND WERE CREATED TO MEET A SPECIFIC BUSINESS NEED OF THE MARYLAND DEPARTMENT OF TRANSPORTATION STATE HIGHWAY ADMINISTRATION (MDOT SHA). ANY OTHER USE, WHILE NOT PROHIBITED, IS THE SOLE RESPONSIBILITY OF THE USER WHO SHALL ASSUME ALL LIABILITY REGARDING THE FITNESS OF USE OF THE INFORMATION.

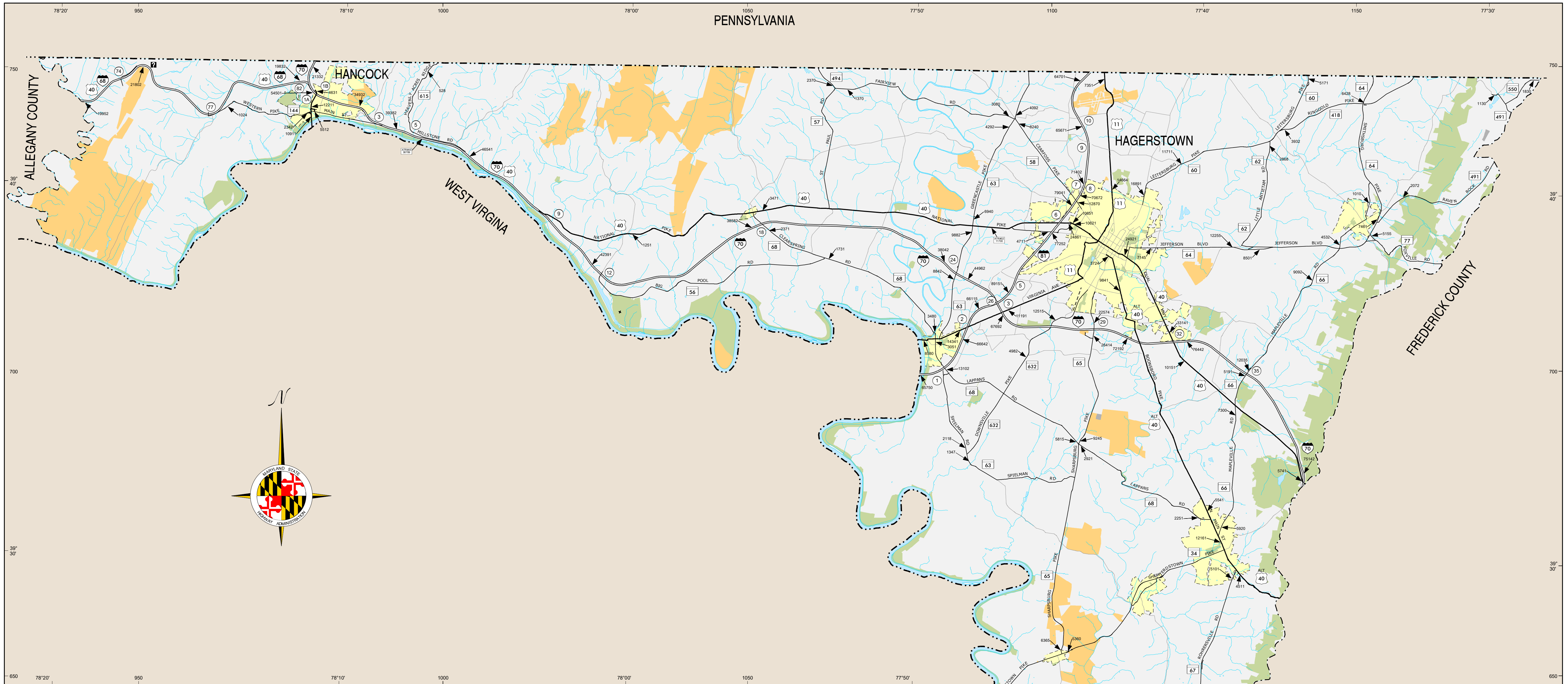
MDOT
MARYLAND DEPARTMENT
OF TRANSPORTATION
STATE HIGHWAY
ADMINISTRATION



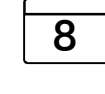
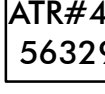

LEGEND

-  Interstate Highway
-  US Highway
-  State Highway
-  Permanent Traffic Counter Location
-  Permanent Traffic Counter With No Data Available
-  Toll Station Location

The information in these maps is provided as a public service by the Maryland Department of Transportation State Highway Administration (MDOT SHA).

NOTICE
Traffic count figures are estimates. They are derived by taking 48 hour machine count data and applying factors from permanent count stations. Restriction of Liability: MDOT SHA makes no claims, promises or guarantees about the accuracy, completeness, or adequacy of the contents of these maps and expressly disclaims liability for any errors and omissions in the contents of these documents.

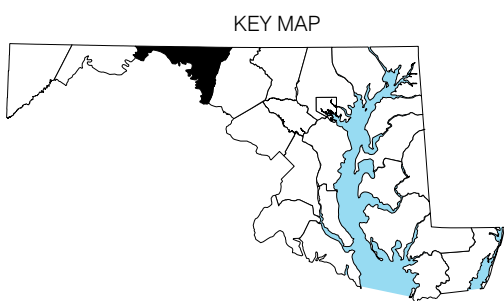

TRAFFIC VOLUME MAP
2023
ANNUAL AVERAGE DAILY TRAFFIC
**WASHINGTON
COUNTY**
MARYLAND

POPULATION 147,430 (2010)
PREPARED BY THE
MARYLAND DEPARTMENT OF TRANSPORTATION
STATE HIGHWAY ADMINISTRATION
IN COOPERATION WITH THE
UNITED STATES DEPARTMENT OF TRANSPORTATION
FEDERAL HIGHWAY ADMINISTRATION

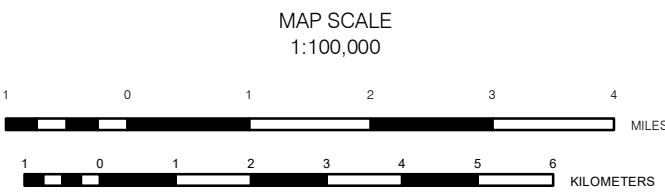

PUBLISHED: 2024



LAMBERT CONFORMAL CONIC PROJECTION

THE CULTURAL FEATURES SHOWN ON THIS MAP ARE FOR LOCATING PURPOSES ONLY AND MAY NOT REFLECT ACTUAL CONDITIONS.

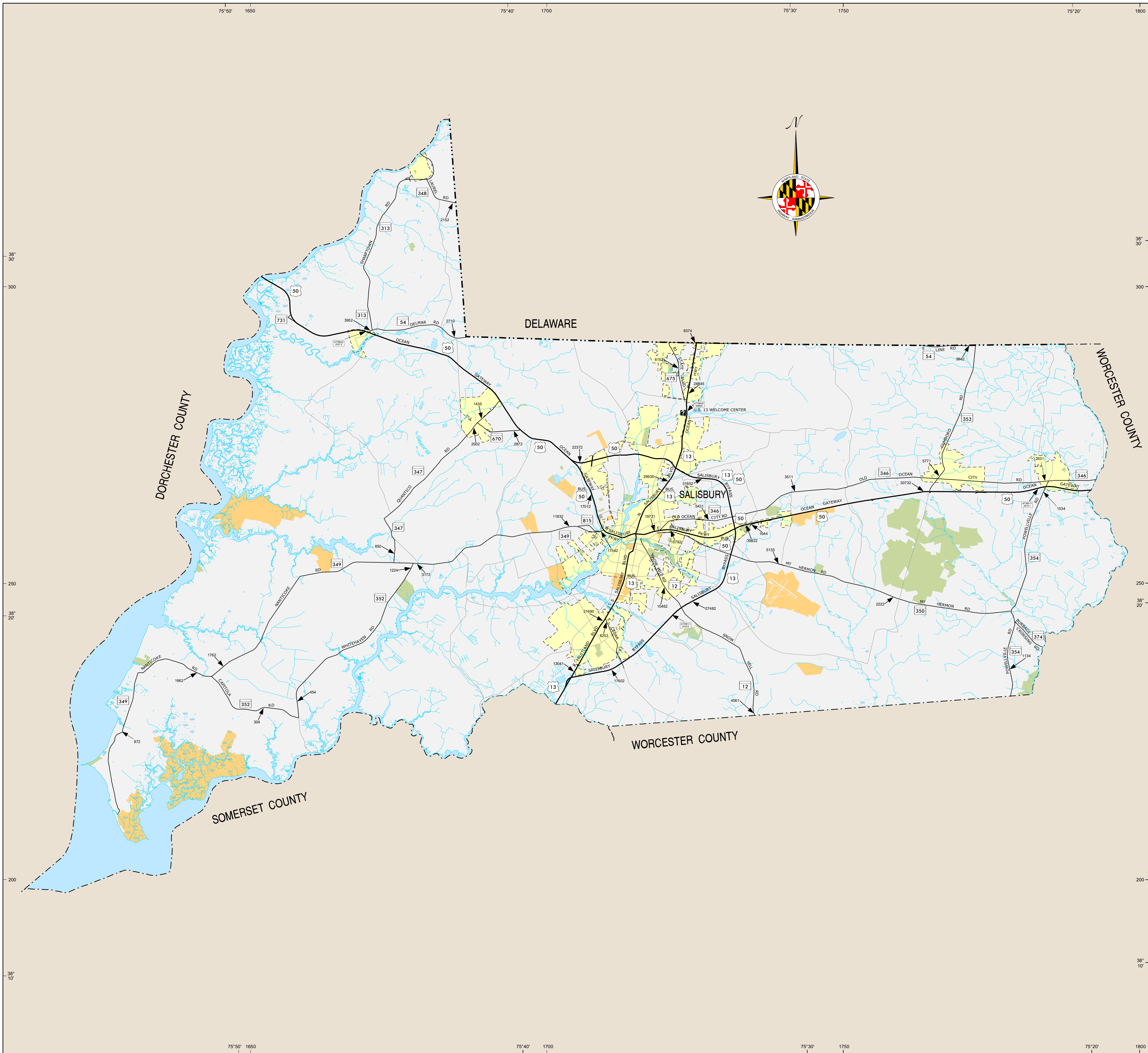
THIS MAP WAS CREATED USING MARYLAND STATE PLANE COORDINATE 50,000 FOOT GRID VALUES BASED ON THE 1983 NORTH AMERICAN DATUM (NAD) TICS. DIGITAL COPIES OF THIS MAP ARE AVAILABLE FOR PUBLIC USE FROM MDOT SHA BY VISITING OUR WEB SITE AT WWW.ROADS.MARYLAND.GOV. DISCLAIMER: THE DATA AND RELATED MATERIALS CONTAINED HEREIN ARE PROVIDED AS IS AND WERE CREATED TO MEET A SPECIFIC BUSINESS NEED OF THE MARYLAND DEPARTMENT OF TRANSPORTATION STATE HIGHWAY ADMINISTRATION (MDOT SHA). ANY OTHER USE, WHILE NOT PROHIBITED, IS THE SOLE RESPONSIBILITY OF THE USER WHO SHALL ASSUME ALL LIABILITY REGARDING THE FITNESS OF USE OF THE INFORMATION.

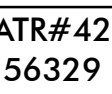
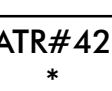
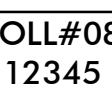

LEGEND

-  Interstate Highway
-  US Highway
-  State Highway
-  Permanent Traffic Counter Location
-  Permanent Traffic Counter With No Data Available
-  Toll Station Location

The information in these maps is provided as a public service by the Maryland Department of Transportation State Highway Administration (MDOT SHA).

NOTICE
Traffic count figures are estimates. They are derived by taking 48 hour machine count data and applying factors from permanent count stations. Restriction of Liability: MDOT SHA makes no claims, promises or guarantees about the accuracy, completeness, or adequacy of the contents of these maps and expressly disclaims liability for any errors and omissions in the contents of these documents.

TRAFFIC VOLUME MAP 2023 ANNUAL AVERAGE DAILY TRAFFIC WICOMICO COUNTY MARYLAND

POPULATION 98,733 (2010)
PREPARED BY THE
MARYLAND DEPARTMENT OF TRANSPORTATION
STATE HIGHWAY ADMINISTRATION

IN COOPERATION WITH THE
UNITED STATES DEPARTMENT OF TRANSPORTATION
FEDERAL HIGHWAY ADMINISTRATION

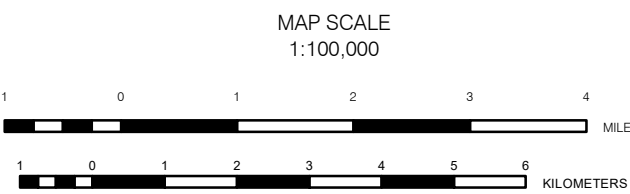

PUBLISHED: 2024

LAMBERT CONFORMAL CONIC PROJECTION

THE CULTURAL FEATURES SHOWN ON THIS MAP ARE FOR LOCATING PURPOSES ONLY AND MAY NOT REFLECT ACTUAL CONDITIONS.

THIS MAP WAS CREATED USING MARYLAND STATE PLANE COORDINATE 50,000 FOOT GRID VALUES BASED ON THE 1983 NORTH AMERICAN DATUM (NAD83) TICS. DIGITAL COPIES OF THIS MAP ARE AVAILABLE FOR PUBLIC USE FROM MDOT SHA BY VISITING OUR WEB SITE AT WWW.ROADS.MARYLAND.GOV

DISCLAIMER: THE DATA AND RELATED MATERIALS CONTAINED HEREIN ARE PROVIDED "AS IS" AND WERE CREATED TO MEET A SPECIFIC BUSINESS NEED OF THE MARYLAND DEPARTMENT OF TRANSPORTATION STATE HIGHWAY ADMINISTRATION (MDOT SHA). ANY OTHER USE, WHILE NOT PROHIBITED, IS THE SOLE RESPONSIBILITY OF THE USER WHO SHALL ASSUME ALL LIABILITY REGARDING THE FITNESS OF USE OF THE INFORMATION.

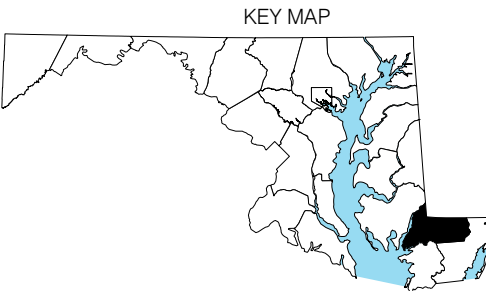

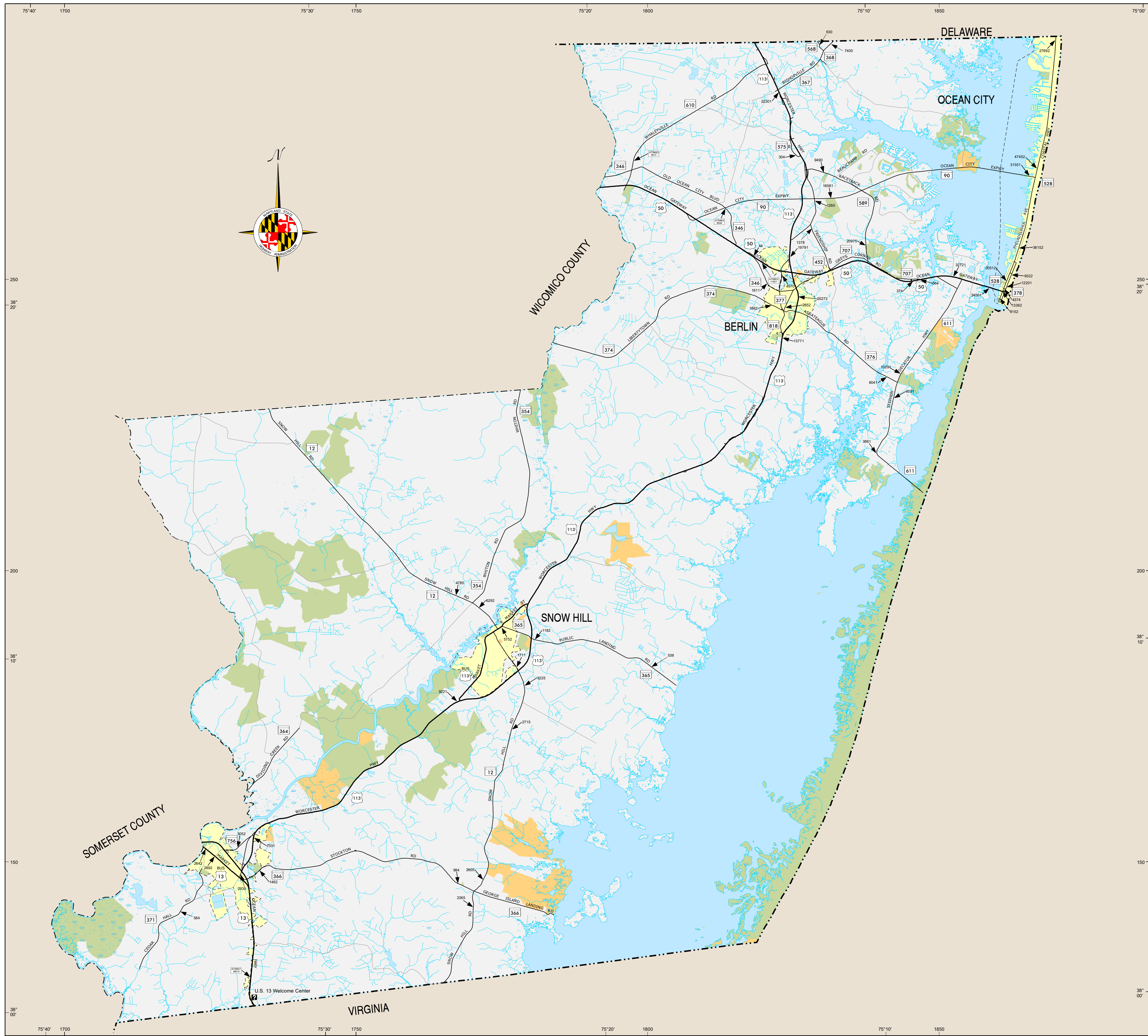

LEGEND

- Interstate Highway
- US Highway
- State Highway
- Permanent Traffic Counter Location
- Permanent Traffic Counter With No Data Available
- Toll Station Location

The information in these maps is provided as a public service by the Maryland Department of Transportation State Highway Administration (MDOT SHA).

NOTICE
Traffic count figures are estimates. They are derived by taking 48 hour machine count data and applying factors from permanent count stations.
Restriction of Liability:
MDOT SHA makes no claims, promises or guarantees about the accuracy, completeness, or adequacy of the contents of these maps and expressly disclaims liability for any errors and omissions in the contents of these documents.

TRAFFIC VOLUME MAP
2023
ANNUAL AVERAGE DAILY TRAFFIC
WORCESTER COUNTY
MARYLAND
POPULATION 51,454 (2010)

PREPARED BY THE
MARYLAND DEPARTMENT OF TRANSPORTATION
STATE HIGHWAY ADMINISTRATION

IN COOPERATION WITH THE
UNITED STATES DEPARTMENT OF TRANSPORTATION
FEDERAL HIGHWAY ADMINISTRATION

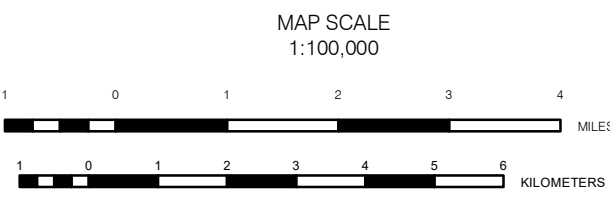

PUBLISHED: 2024

LAMBERT CONFORMAL CONIC PROJECTION

THE CULTURAL FEATURES SHOWN ON THIS MAP ARE FOR LOCATING PURPOSES ONLY AND MAY NOT REFLECT ACTUAL CONDITIONS.

THE MAP WAS CREATED USING MARYLAND STATE PLANE COORDINATE 80,000 FOOT GRID VALUES BASED ON THE 1983 NORTH AMERICAN DATUM (NAD83) TICS.

DIGITAL COPIES OF THIS MAP ARE AVAILABLE FOR PUBLIC USE FROM MDOT SHA BY VISITING OUR WEB SITE AT WWW.ROADS.MARYLAND.GOV

DISCLAIMER: THE DATA AND RELATED MATERIALS CONTAINED HEREIN ARE PROVIDED AS IS AND WERE CREATED TO MEET A SPECIFIC BUSINESS NEED OF THE MARYLAND DEPARTMENT OF TRANSPORTATION STATE HIGHWAY ADMINISTRATION (MDOT SHA). ANY OTHER USE, WHILE NOT PROHIBITED, IS THE SOLE RESPONSIBILITY OF THE USER WHO SHALL ASSUME ALL LIABILITY REGARDING THE FITNESS OF USE OF THE INFORMATION.

