

Traffic Volume Maps

Introduction

Data Services Division's Traffic Monitoring System (TMS) Team administers the Maryland State Highway Administration's (SHA) Traffic Monitoring Program. The program is responsible for the collection, processing, analysis, summarization and dissemination of Maryland highway traffic data and is supported by a comprehensive, user friendly, management information system.

Traffic monitoring data is a strategic resource for SHA and Maryland's Department of Transportation. The data is essential in the planning, design and operation of the statewide road system and the development and implementation of state highway improvement and safety programs. TMS is a product of the ISTEA Act of 1991, which required a traffic data program to **effectively and efficiently meet SHA's long-term** traffic data monitoring and reporting requirements. The quality control feature of the system allows data edit checks and validation for data from the 91 permanent, continuous automatic traffic recorders (ATRs) and short-term traffic counts.

The Maryland Traffic Volume Maps depict the Annual Average Daily Traffic (AADT) **at various locations on Maryland's roadways by county.** Traffic Volume data is collected from over 8700 program count stations and 91 ATRs, located throughout Maryland. Program count data is collected (both directions) at regular locations on either a three (3) year or six (6) year cycle depending on type of roadway. Growth Factors are applied to counts which were not taken during the current year and the counts are factored based on the past yearly growth of an associated ATR. Counters are placed for 48 hours on a Monday or Tuesday and are picked up that Thursday or Friday, respectively. The ATR and toll count data is collected on a continuous basis. Toll station data is provided by the Maryland Transportation Authority.

A special numeric code was added to the AADT numbers, starting in 2006, to identify the years when the count was actually taken. The last digit represents the number of years **prior to the actual count. Where "0" represents the current year when data was collected (in 2019), "1" represents the count taken in 2018, "2" represents the count taken in 2017, "3" represents the count taken in 2016** and so forth.

All route, traffic and travel data being made available by SHA in these maps are developed to support internal uses, primarily transportation planning. Any and all data are provided **"as is"** with the understanding that no warranty of any kind, implied, expressed or statutory, is given with respects to the contents of these maps. Any and all conclusions or products derived from the data are the sole responsibility of the user.



The information presented in these maps is considered public information and may be copied or distributed but must be free of charge.

AUTOMATIC TRAFFIC RECORDER and TOLL LOCATION DESCRIPTION

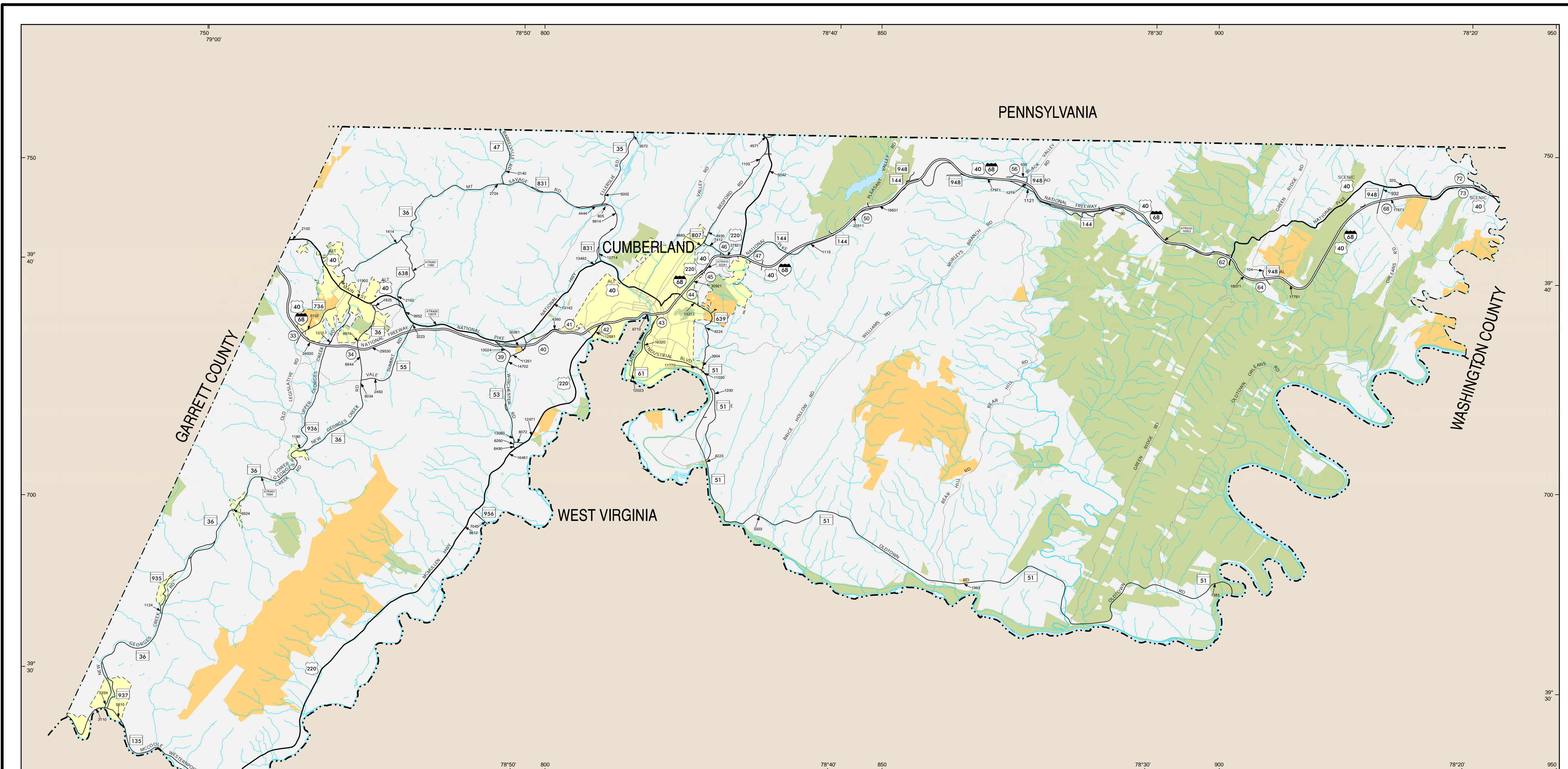
| LOCATION | COUNTY | LOCATION DESCRIPTION | LOCATION | COUNTY | LOCATION DESCRIPTION |
|----------|-----------------|--|-----------------------|-----------------|---|
| ATR#01 | Allegany | MD 36 at George's Creek Bridge | ATR#54 | Baltimore | IS 695 West of Cromwell Bridge Rd |
| ATR#02 | Washington | US 40 East of MD 63 | ATR#55 | Prince George's | IS 95 at Good Luck Rd |
| ATR#03 | Frederick | MD 17 North of US 40AL | ATR#56 | Prince George's | MD 210 South of Old Fort Rd (Removed from ATR Program) |
| ATR#04 | Montgomery | IS 270 South of MD 121 | ATR#57 | Baltimore | US 40 East of MD 700 |
| ATR#05 | Charles | US 301 South of MD 227 | ATR#58 | Cecil | MD 213 North of MD 310 |
| ATR#06 | Prince George's | MD 4 North of Patuxent River Bridge | ATR#59 | Somerset | US 13 North of Peggyneck Rd |
| ATR#07 | Carroll | MD 140 North of Patapsco River Bridge | ATR#60 | Montgomery | IS 270 South of Middlebrook Rd |
| ATR#08 | Queen Anne's | MD 309 North of MD 404 | ATR#61 | Prince George's | US 50 West of MD 202 |
| ATR#09 | Wicomico | US 13 at Leonards Mill Pond Bridge | ATR#62 | Worcester | US 50 West of MD 818 |
| ATR#10 | Somerset | MD 413 South of MD 667 | ATR#63 | Worcester | MD 90 West of MD 346 |
| ATR#11 | Harford | US 1BU South of Old Joppa Rd | ATR#64 | Harford | MD 24 North of Tollgate Rd (Removed from ATR Program) |
| ATR#12 | Harford | US 40 at Bush River Bridge | ATR#65 | Calvert | MD 2 North of Dowell Rd |
| ATR#13 | Baltimore | MD 45 South of Warren Rd | ATR#66 | Anne Arundel | IS 195 North of MD 295 |
| ATR#14 | Howard | US 40 West of Cemetery La (Removed from ATR Program) | ATR#67 | Frederick | IS 70 at Monacacy River Bridge |
| ATR#15 | Kent | MD 213 South of Georgetown Cemetery Rd | ATR#68 | Frederick | US 15 North of Basford Rd |
| ATR#16 | Dorchester | US 50 East of Big Mill Pond (Removed from ATR Program) | ATR#69 | Howard | MD 32 West of IS 95 |
| ATR#17 | Wicomico | US 50 West of MD 354 | ATR#70 | Allegany | IS 68 West of MD 144 |
| ATR#18 | Anne Arundel | MD 2 North of Marley Station Rd (Removed from ATR Program) | ATR#71 | Baltimore | IS 95 North of IS 195 |
| ATR#19 | Washington | US 340 at Potomac River Bridge | ATR#72 | Baltimore | IS 795 (NB) South of Mt. Wilson Rd (Removed from ATR Program) |
| ATR#20 | Anne Arundel | MD 173 South of Stoney Creek Bridge (Removed from ATR Program) | ATR#73 | Baltimore | IS 795 (SB) South of Mt. Wilson Rd (Removed from ATR Program) |
| ATR#21 | Frederick | IS 70 East of MD 17 | ATR#74 | Baltimore | MD 695 at Trappe Rd |
| ATR#22 | Talbot | US 50 South of Longwoods Rd | ATR#75 | Anne Arundel | IS 695 West of MD 170 (Removed from ATR Program) |
| ATR#23 | Charles | MD 5BU West of MD 5 (Removed from ATR Program) | ATR#76 | Baltimore | IS 83 at Old Pimlico Rd |
| ATR#24 | Anne Arundel | US 50/IS 595 West of MD 424 | ATR#77 | Baltimore | IS 695 at Hollins Ferry Rd |
| ATR#25 | Anne Arundel | MD 295 (NB) South of MD 100 | ATR#78 | Baltimore | IS 695 South of IS 795 |
| ATR#26 | Allegany | US 40AL East of MD 55 | ATR#79 | Baltimore | IS 95 South of Joh Ave (Removed from ATR Program) |
| ATR#27 | Baltimore | IS 83 North of Shawan Rd | ATR#80 | Charles | MD 5 South of Renner Rd |
| ATR#28 | Queen Anne's | US 301 South of MD 304 | ATR#81 | Anne Arundel | MD 295 (SB) South of MD 100 |
| ATR#29 | Howard | US 29 North of South Entrance Rd | ATR#82 | Garrett | IS 68 (WB) East of MD 546 |
| ATR#30 | Frederick | US 15 North of MD 355 (Removed from ATR Program) | ATR#83 | Worcester | MD 610 - .30 Mile North of MD 346 |
| ATR#31 | Baltimore | IS 83/IS 695 East of Joppa Rd (Removed from ATR Program) | ATR#84 | Caroline | MD 313 - .22 Mile South of Queen Anne's County Line |
| ATR#32 | Baltimore | IS 695 South of Ingleside Ave | ATR#85 | Baltimore | MD 439 - .44 Mile East of IS 83 |
| ATR#33 | Allegany | IS 68 East of Old Cumberland Rd | ATR#86 | Charles | MD 257 - .40 Mile South of Morgantown Rd |
| ATR#34 | Baltimore | IS 695 East of US 1 (North) | ATR#87 | St Marys | MD 5 - .20 Mile North of Fresh Pond Neck Rd |
| ATR#35 | Garrett | US 219 at Deep Creek Lake Bridge | ATR#88 | Cecil | MD 277 - .10 Mile East of Oakridge Ct |
| ATR#36 | Queen Anne's | MD 404 East of MD 303 | ATR#89 | Prince Georges | MD 953 - .10 Mile North of Atwell Ave |
| ATR#37 | Worcester | US 13 North of Virginia State Line | ATR#90 | Baltimore | MD 129 - .18 Mile South of MD 130 |
| ATR#38 | Anne Arundel | MD 100 West of Oakwood Rd | ATR#91 | Allegany | MD 638 - .13 Mile North of Porter Cemetery Rd |
| ATR#39 | Howard | IS 95 South of MD 103 | TOLL LOCATIONS | | |
| ATR#40 | Montgomery | IS 495 at Persimmon Tree Rd | LOCATION | COUNTY | LOCATION DESCRIPTION |
| ATR#41 | Montgomery | IS 495 West of MD 650 | TOLL#01 | Cecil | US 40 EAST OF THOMAS J. HATEM MEMORIAL BRIDGE |
| ATR#42 | Anne Arundel | MD 2 South of Jones Station Rd (Removed from ATR Program) | TOLL#02 | Charles | US 301 AT HARRY W. NICE MEMORIAL BRIDGE |
| ATR#43 | Prince George's | IS 95 South of MD 214 | TOLL#03 | Anne Arundel | US 50 AT WILLIAM PRESTON LANE JR. MEMORIAL BRIDGE |
| ATR#44 | Garrett | IS 68 (EB) East of MD 546 | TOLL#04 | Baltimore City | IS 895 AT BALTIMORE HARBOR TUNNEL |
| ATR#45 | Washington | IS 70 East of MD 615 | TOLL#05 | Cecil | IS 95 NORTH OF MILLARD E. TYDINGS MEMORIAL BRIDGE |
| ATR#46 | Howard | IS 70 West of MD 32 | TOLL#06 | Baltimore | MD 695 AT FRANCIS SCOTT KEY BRIDGE |
| ATR#47 | Baltimore | IS 95 South of IS 695 (North) (Removed from ATR Program) | TOLL#07 | Baltimore City | IS 95 AT FORT MCHENRY TUNNEL |
| ATR#48 | Montgomery | US 29 North of Randolph Rd (Removed from ATR Program) | TOLL#08 | Montgomery | MD 200 - BETWEEN IS 370 & MD 97 |
| ATR#49 | Prince George's | IS 95 at Temple Hill Rd | TOLL#09 | Montgomery | MD 200 - BETWEEN MD 97 & MD 182 |
| ATR#50 | Baltimore | IS 695 East of Greenspring Ave (Removed from ATR Program) | TOLL#10 | Montgomery | MD 200 - BETWEEN MD 182 & MD 650 |
| ATR#51 | Baltimore | IS 95 North of Howard County Line | TOLL#11 | Montgomery | MD 200 - BETWEEN MD 650 & US 29 |
| ATR#52 | Baltimore | IS 83 North of IS 695 | TOLL#12 | Prince George's | MD 200 - BETWEEN US 29 & IS 95 |
| ATR#53 | Baltimore | IS 70 West of IS 695 | TOLL#13 | Prince George's | MD 200 - BETWEEN IS 95 & US 1 |

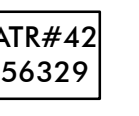
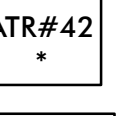
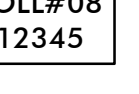

LEGEND

-  Interstate Highway
-  US Highway
-  State Highway
-  Permanent Traffic Counter Location
-  Permanent Traffic Counter With No Data Available
-  Toll Station Location

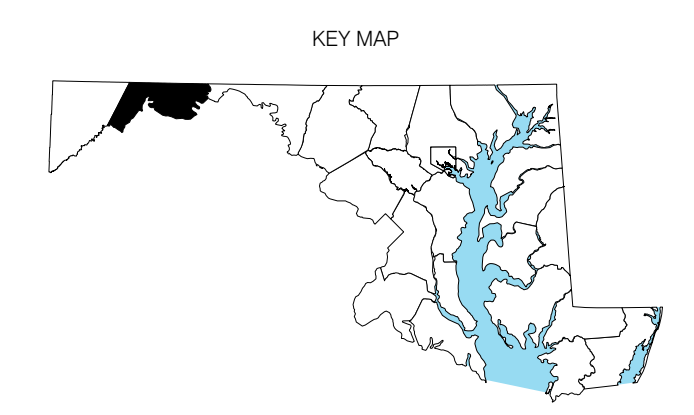

The information in these maps is provided as a public service by the Maryland Department of Transportation State Highway Administration (MDOT SHA).

NOTICE
 Traffic count figures are estimates. They are derived by taking 48 hour machine count data and applying factors from permanent count stations.
 Restriction of Liability: MDOT SHA makes no claims, promises or guarantees about the accuracy, completeness, or adequacy of the contents of these maps and expressly disclaims liability for any errors and omissions in the contents of these documents.

**TRAFFIC VOLUME MAP
 2019
 ANNUAL AVERAGE DAILY TRAFFIC**

**ALLEGANY COUNTY
 MARYLAND**

POPULATION 75087
 PREPARED BY THE
 MARYLAND DEPARTMENT OF TRANSPORTATION
 STATE HIGHWAY ADMINISTRATION
 IN COOPERATION WITH THE
 UNITED STATES DEPARTMENT OF TRANSPORTATION
 FEDERAL HIGHWAY ADMINISTRATION

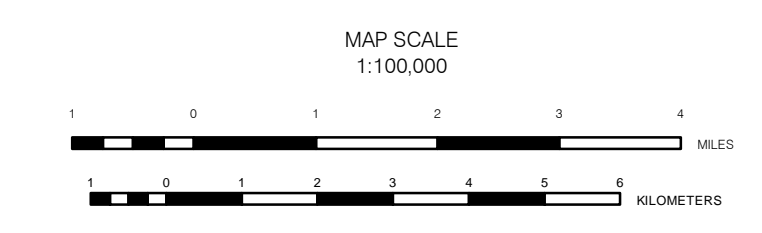

PUBLISHED: 2020
 LAMBERT CONFORMAL CONIC PROJECTION

THE CULTURAL FEATURES SHOWN ON THIS MAP ARE FOR LOCATING PURPOSES ONLY AND MAY NOT REFLECT ACTUAL CONDITIONS.

THIS MAP WAS CREATED USING MARYLAND STATE PLANE COORDINATE 50,000 FOOT GRID VALUES BASED ON THE 1983 NORTH AMERICAN DATUM (NAD 83) TICKS. DIGITAL COPIES OF THIS MAP ARE AVAILABLE FOR PUBLIC USE FROM MDOT SHA BY VISITING OUR WEB SITE AT WWW.ROADS.MARYLAND.GOV.
 DISCLAIMER: THE DATA AND RELATED MATERIALS CONTAINED HEREIN ARE PROVIDED "AS IS" AND WERE CREATED TO MEET A SPECIFIC BUSINESS NEED OF THE MARYLAND DEPARTMENT OF TRANSPORTATION STATE HIGHWAY ADMINISTRATION (MDOT SHA). ANY OTHER USE, WHILE NOT PROHIBITED, IS THE SOLE RESPONSIBILITY OF THE USER WHO SHALL ASSUME ALL LIABILITY REGARDING THE FITNESS OF USE OF THE INFORMATION.

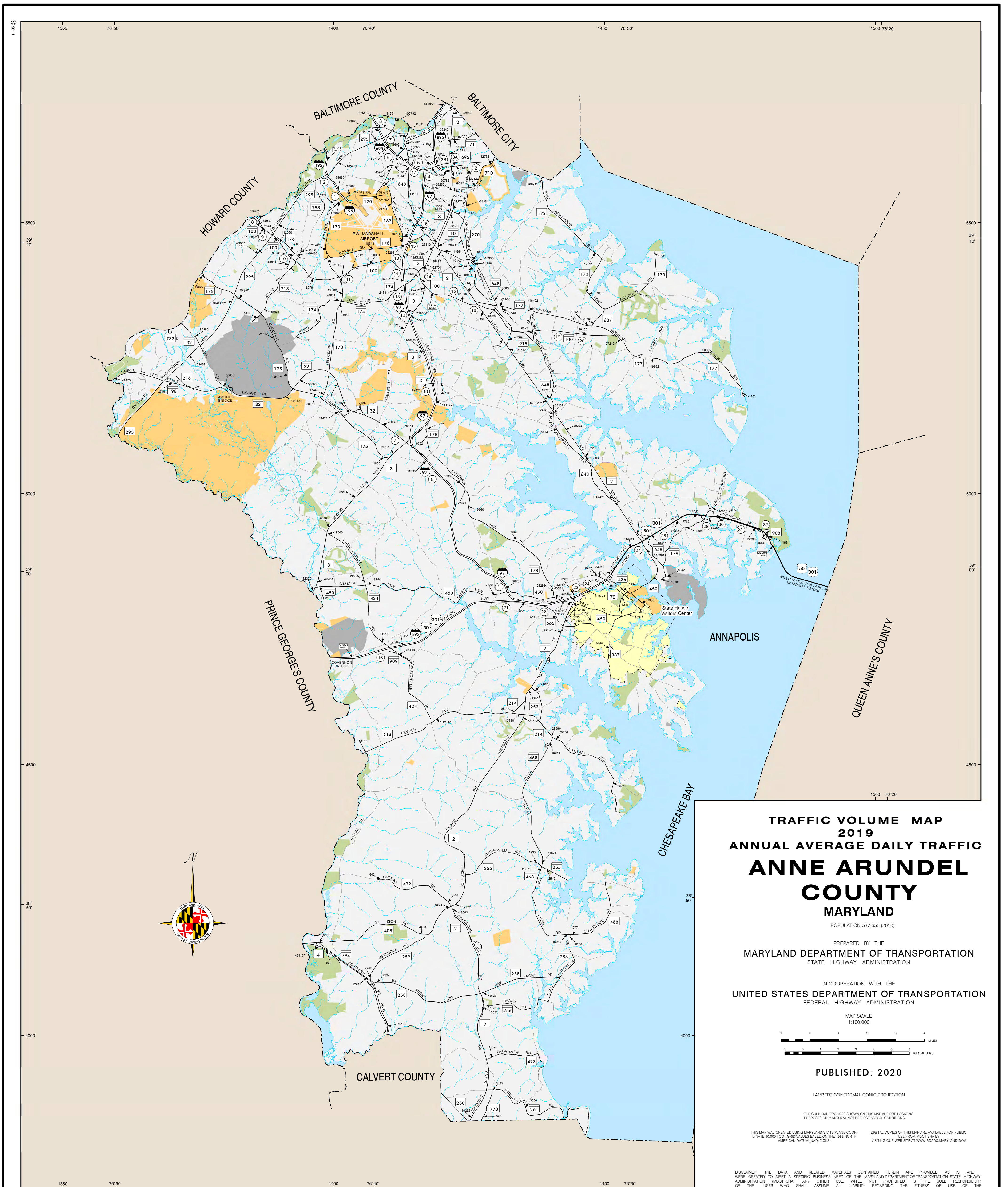

**TRAFFIC VOLUME MAP
2019
ANNUAL AVERAGE DAILY TRAFFIC
ANNE ARUNDEL
COUNTY
MARYLAND**

POPULATION 537,656 (2010)

PREPARED BY THE
MARYLAND DEPARTMENT OF TRANSPORTATION
STATE HIGHWAY ADMINISTRATION

IN COOPERATION WITH THE
UNITED STATES DEPARTMENT OF TRANSPORTATION
FEDERAL HIGHWAY ADMINISTRATION

MAP SCALE
1:100,000



PUBLISHED: 2020

LAMBERT CONFORMAL CONIC PROJECTION

THE CULTURAL FEATURES SHOWN ON THIS MAP ARE FOR LOCATING PURPOSES ONLY AND MAY NOT REFLECT ACTUAL CONDITIONS.

THIS MAP WAS CREATED USING MARYLAND STATE PLANE COORDINATE 80,000 FOOT GRID VALUES BASED ON THE 1983 NORTH AMERICAN DATUM (NAD83) TICKS. DIGITAL COPIES OF THIS MAP ARE AVAILABLE FOR PUBLIC USE FROM MOST SHA BY VISITING OUR WEB SITE AT WWW.ROADS.MARYLAND.GOV

DISCLAIMER: THE DATA AND RELATED MATERIALS CONTAINED HEREIN ARE PROVIDED AS IS AND WERE CREATED TO MEET A SPECIFIC BUSINESS NEED OF THE MARYLAND DEPARTMENT OF TRANSPORTATION STATE HIGHWAY ADMINISTRATION (MDOT SHA). ANY OTHER USE, WHILE NOT PROHIBITED, IS THE SOLE RESPONSIBILITY OF THE USER WHO SHALL ASSUME ALL LIABILITY REGARDING THE FITNESS OF THE INFORMATION.

LEGEND

- Interstate Highway
- US Highway
- State Highway
- Permanent Traffic Counter Location
- Permanent Traffic Counter With No Data Available
- Toll Station Location

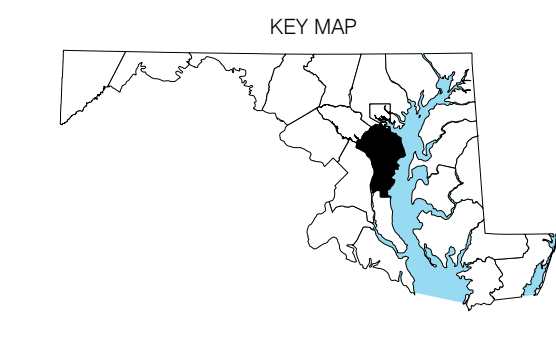

The information in these maps is provided as a public service by the Maryland Department of Transportation State Highway Administration (MDOT SHA).

NOTICE

Traffic count figures are estimates. They are derived by taking 48 hour machine count data and applying factors from permanent count stations. Restriction of Liability: MDOT SHA makes no claims, promises or guarantees about the accuracy, completeness, or adequacy of the contents of these maps and expressly disclaims liability for any errors and omissions in the contents of these documents.

TRAFFIC VOLUME MAP
2019
ANNUAL AVERAGE DAILY TRAFFIC
BALTIMORE COUNTY
MARYLAND

POPULATION 805,029 (2010)

PREPARED BY THE
MARYLAND DEPARTMENT OF TRANSPORTATION
STATE HIGHWAY ADMINISTRATION

IN COOPERATION WITH THE
UNITED STATES DEPARTMENT OF TRANSPORTATION
FEDERAL HIGHWAY ADMINISTRATION

MAP SCALE
1:100,000



PUBLISHED: 2020

LAMBERT CONFORMAL CONIC PROJECTION

THE CULTURAL FEATURES SHOWN ON THIS MAP ARE FOR LOCATING PURPOSES ONLY AND MAY NOT REFLECT ACTUAL CONDITIONS.

THIS MAP WAS CREATED USING MARYLAND STATE PLANE COORDINATE SYSTEM (MDT SHA) AND THE 1983 NORTH AMERICAN DATUM (NAD 83) TICS. DIGITAL COPIES OF THIS MAP ARE AVAILABLE FOR PUBLIC USE FROM MDT SHA BY VISITING OUR WEB SITE AT WWW.ROADS.MARYLAND.GOV

DISCLAIMER: THE DATA AND RELATED MATERIALS CONTAINED HEREIN ARE PROVIDED AS IS AND WERE CREATED TO MEET A SPECIFIC BUSINESS NEED OF THE MARYLAND DEPARTMENT OF TRANSPORTATION STATE HIGHWAY ADMINISTRATION (MDT SHA). ANY OTHER USE, WHILE NOT PROHIBITED, IS THE SOLE RESPONSIBILITY OF THE USER WHO SHALL ASSUME ALL LIABILITY REGARDING THE FITNESS OF USE OF THE INFORMATION.

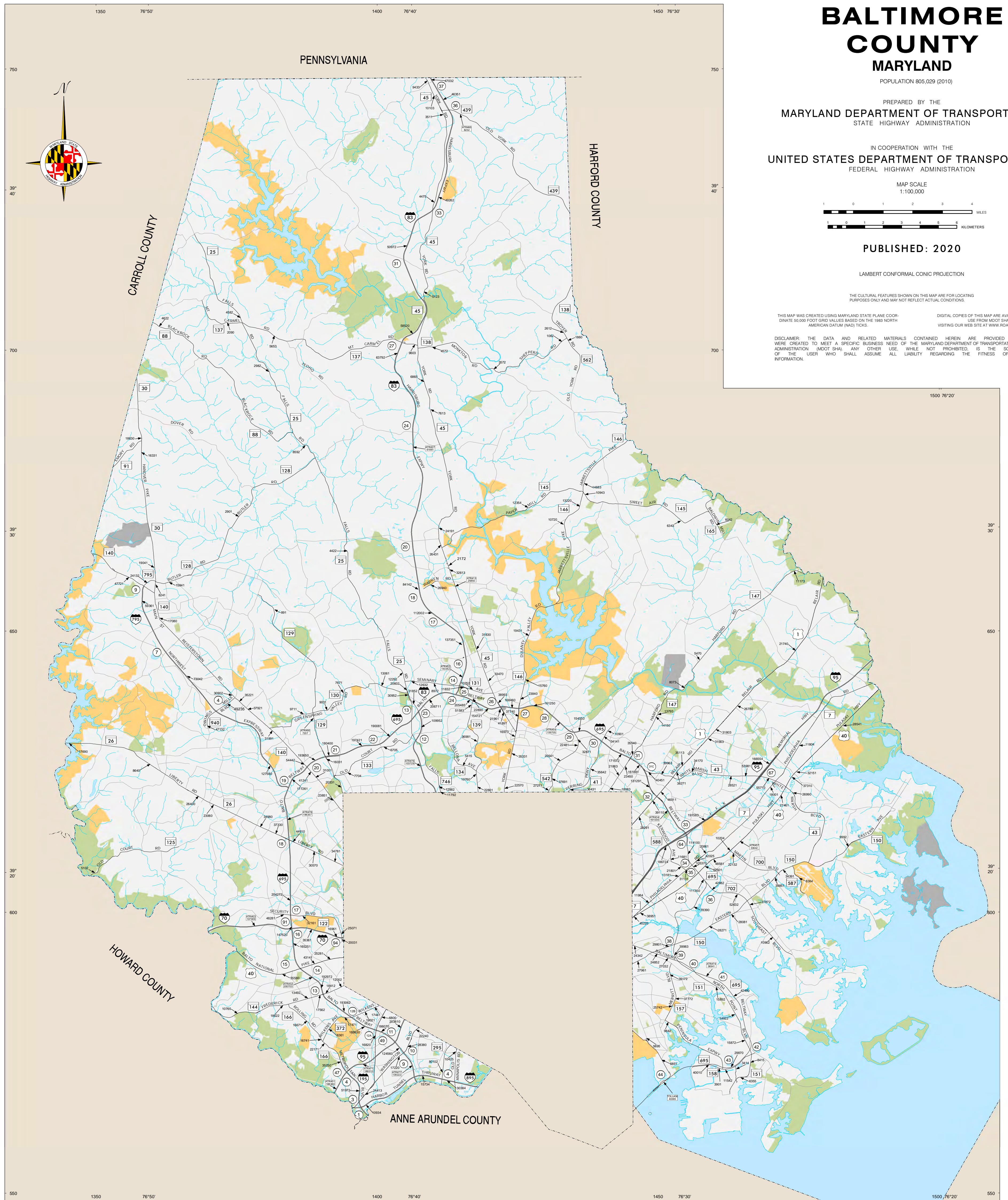

LEGEND

Interstate Highway

US Highway

State Highway

Permanent Traffic Counter Location

Permanent Traffic Counter With No Data Available

Toll Station Location

The information in these maps is provided as a public service by the Maryland Department of Transportation State Highway Administration (MDT SHA).

NOTICE

Traffic count figures are estimates. They are derived by taking 48 hour machine count data and applying factors from permanent count stations.

Restriction of Liability: MDT SHA makes no claims, promises or guarantees about the accuracy, completeness, or adequacy of the contents of these maps and expressly disclaims liability for any errors and omissions in the contents of these documents.

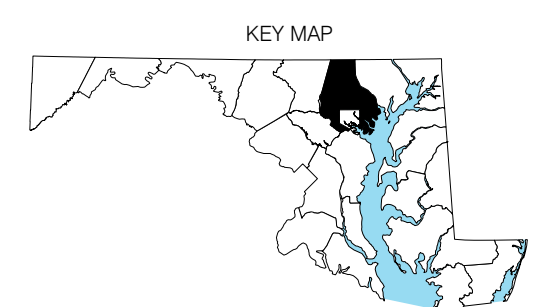

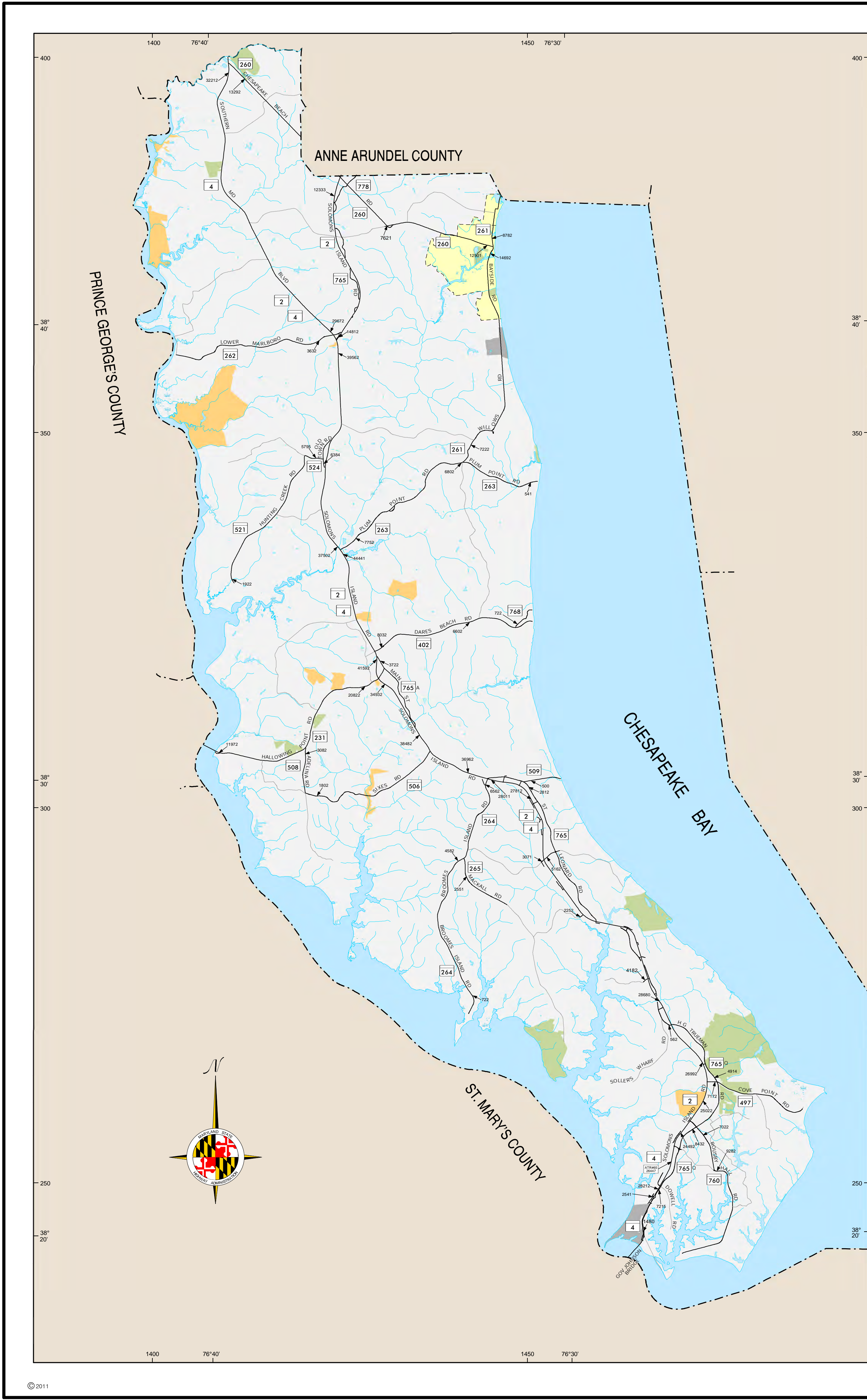

LEGEND

- Interstate Highway
- US Highway
- State Highway
- Permanent Traffic Counter Location
- Permanent Traffic Counter With No Data Available
- Toll Station Location

The information in these maps is provided as a public service by the Maryland Department of Transportation State Highway Administration (MDOT SHA).

NOTICE
 Traffic count figures are estimates. They are derived by taking 48 hour machine count data and applying factors from permanent count stations. Restriction of Liability: MDOT SHA makes no claims, promises or guarantees about the accuracy, completeness, or adequacy of the contents of these maps and expressly disclaims liability for any errors and omissions in the contents of these documents.

**TRAFFIC VOLUME MAP
 2019
 ANNUAL AVERAGE DAILY TRAFFIC**

**CALVERT
 COUNTY
 MARYLAND**

POPULATION 88,737 (2010)

PREPARED BY THE
MARYLAND DEPARTMENT OF TRANSPORTATION
 STATE HIGHWAY ADMINISTRATION

IN COOPERATION WITH THE
UNITED STATES DEPARTMENT OF TRANSPORTATION
 FEDERAL HIGHWAY ADMINISTRATION

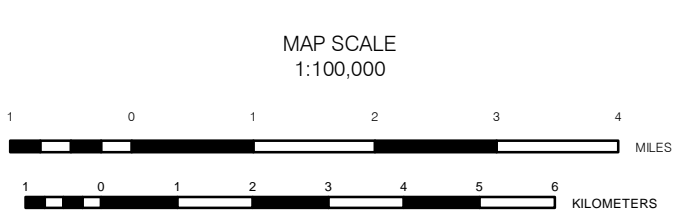

PUBLISHED: 2020

LAMBERT CONFORMAL CONIC PROJECTION

THE CULTURAL FEATURES SHOWN ON THE MAP ARE FOR LOCATING PURPOSES ONLY AND MAY NOT REFLECT ACTUAL CONDITIONS.

THIS MAP WAS CREATED USING MARYLAND STATE PLANE COORDINATE 80,000 FOOT GRID VALUES BASED ON THE 1983 NORTH AMERICAN DATUM (NAD) TICKS. DIGITAL COPIES OF THIS MAP ARE AVAILABLE FOR PUBLIC USE FROM MDOT SHA BY VISITING OUR WEB SITE AT WWW.ROADS.MARYLAND.GOV

DISCLAIMER: THE DATA AND RELATED MATERIALS CONTAINED HEREIN ARE PROVIDED AS IS AND WERE CREATED TO MEET A SPECIFIC BUSINESS NEED OF THE MARYLAND DEPARTMENT OF TRANSPORTATION STATE HIGHWAY ADMINISTRATION (MDOT SHA). ANY OTHER USE, WHILE NOT PROHIBITED, IS THE SOLE RESPONSIBILITY OF THE USER WHO SHALL ASSUME ALL LIABILITY REGARDING THE FITNESS OF USE OF THE INFORMATION.

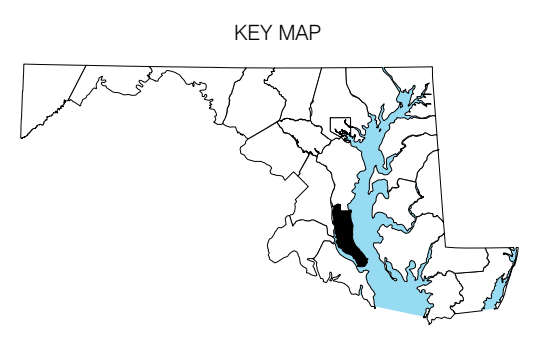

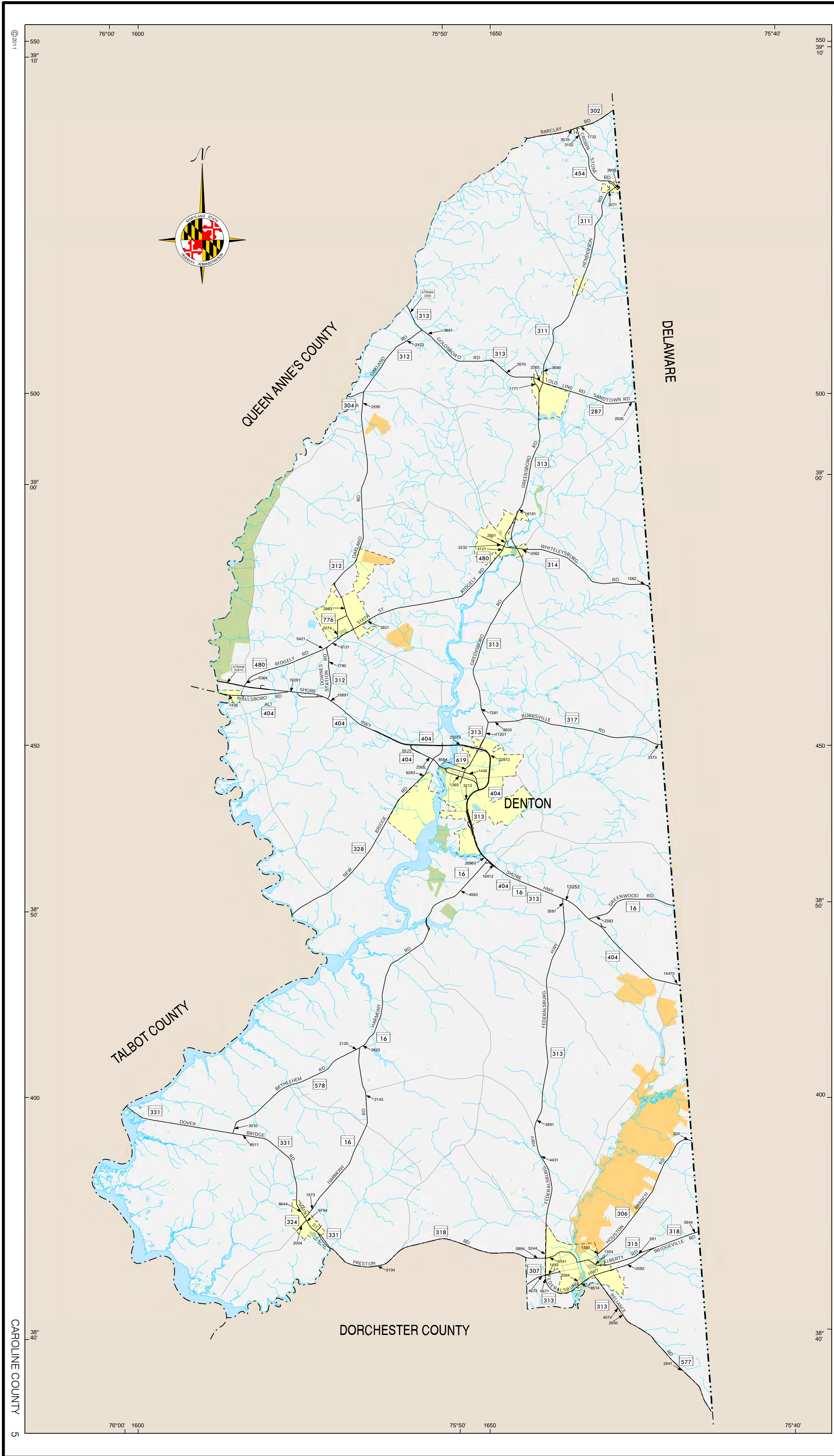

LEGEND

- Interstate Highway
- US Highway
- State Highway
- Permanent Traffic Counter Location
- Permanent Traffic Counter With No Data Available
- Toll Station Location

The information in these maps is provided as a public service by the Maryland Department of Transportation State Highway Administration (MDOT SHA).

NOTICE
 Traffic count figures are estimates. They are derived by taking 48 hour machine count data and applying factors from permanent count stations. Restriction of Liability: MDOT SHA makes no claims, promises or guarantees about the accuracy, completeness, or adequacy of the contents of these maps and expressly disclaims liability for any errors and omissions in the contents of these documents.

**TRAFFIC VOLUME MAP
 2019
 ANNUAL AVERAGE DAILY TRAFFIC**

**CAROLINE
 COUNTY
 MARYLAND**

POPULATION 33,066 (2010)

PREPARED BY THE
MARYLAND DEPARTMENT OF TRANSPORTATION
 STATE HIGHWAY ADMINISTRATION

IN COOPERATION WITH THE
UNITED STATES DEPARTMENT OF TRANSPORTATION
 FEDERAL HIGHWAY ADMINISTRATION

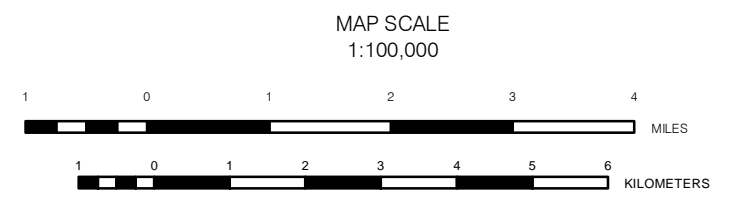

PUBLISHED: 2020

LAMBERT CONFORMAL CONIC PROJECTION

THE CULTURAL FEATURES SHOWN ON THIS MAP ARE FOR LOCATING PURPOSES ONLY AND MAY NOT REFLECT ACTUAL CONDITIONS.

THIS MAP WAS CREATED USING MARYLAND STATE PLANE COORDINATE 50,000 FOOT GRID VALUES BASED ON THE 1983 NORTH AMERICAN DATUM (NAD) TICS. DIGITAL COPIES OF THIS MAP ARE AVAILABLE FOR PUBLIC USE FROM MDOT SHA BY VISITING OUR WEB SITE AT WWW.ROADS.MARYLAND.GOV

DISCLAIMER: THE DATA AND RELATED MATERIALS CONTAINED HEREIN ARE PROVIDED AS IS AND WERE CREATED TO MEET A SPECIFIC BUSINESS NEED OF THE MARYLAND DEPARTMENT OF TRANSPORTATION STATE HIGHWAY ADMINISTRATION. MDOT SHA ANY OTHER USE, WHILE NOT PROHIBITED, IS THE SOLE RESPONSIBILITY OF THE USER WHO SHALL ASSUME ALL LIABILITY REGARDING THE FITNESS OF USE OF THE INFORMATION.

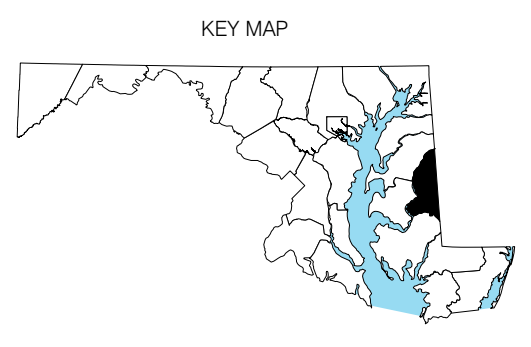

©2011

CAROLINE COUNTY 5

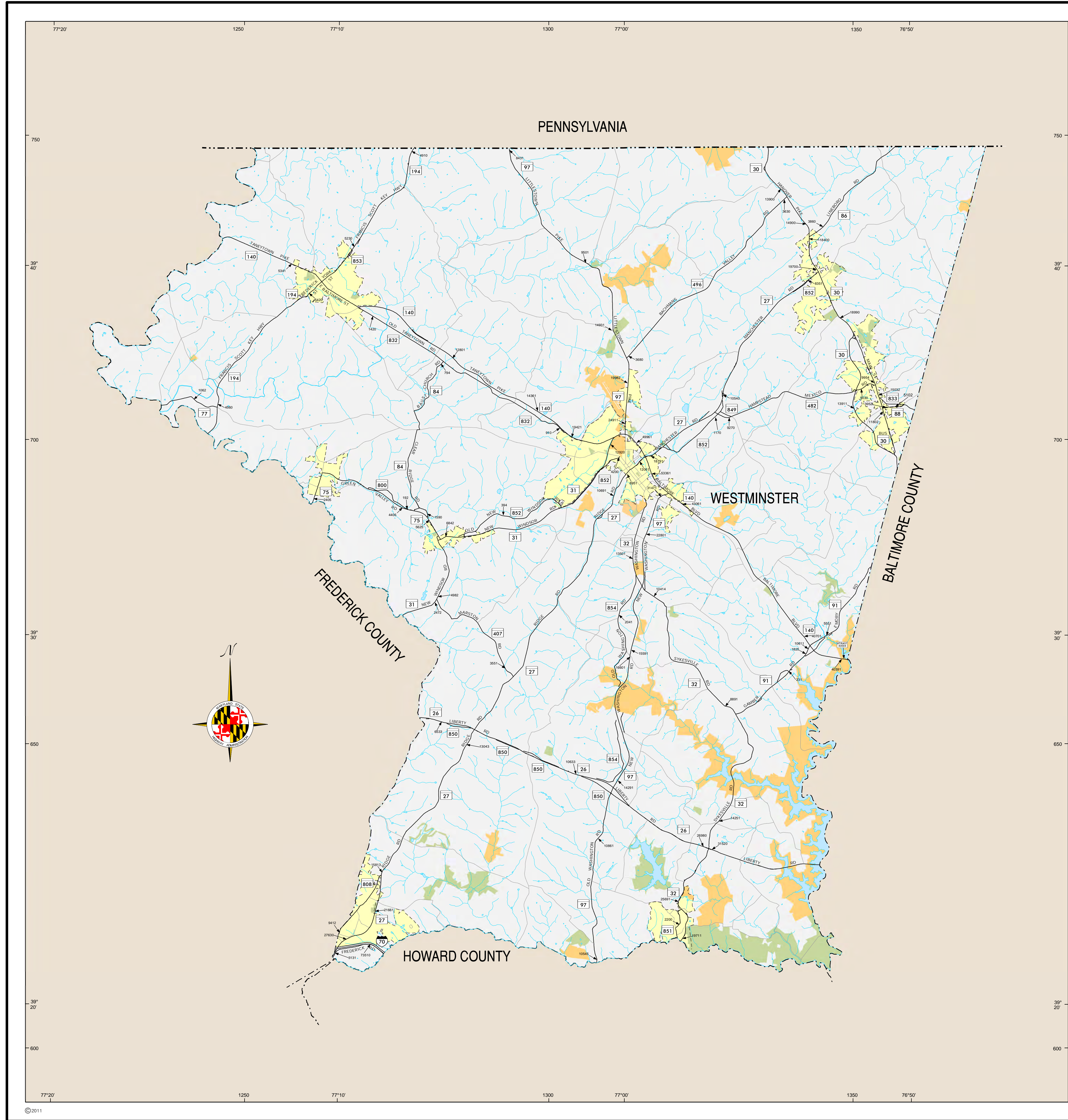

LEGEND

- Interstate Highway
- US Highway
- State Highway
- Permanent Traffic Counter Location
- Permanent Traffic Counter With No Data Available
- Toll Station Location

The information in these maps is provided as a public service by the Maryland Department of Transportation State Highway Administration (MDOT SHA).

NOTICE
 Traffic count figures are estimates. They are derived by taking 48 hour machine count data and applying factors from permanent count stations.
 Restriction of Liability: MDOT SHA makes no claims, promises or guarantees about the accuracy, completeness, or adequacy of the contents of these maps and expressly disclaims liability for any errors and omissions in the contents of these documents.

**TRAFFIC VOLUME MAP
 2019
 ANNUAL AVERAGE DAILY TRAFFIC
 CARROLL COUNTY
 MARYLAND**

POPULATION 167,134 (2010)

PREPARED BY THE
MARYLAND DEPARTMENT OF TRANSPORTATION
 STATE HIGHWAY ADMINISTRATION

IN COOPERATION WITH THE
UNITED STATES DEPARTMENT OF TRANSPORTATION
 FEDERAL HIGHWAY ADMINISTRATION

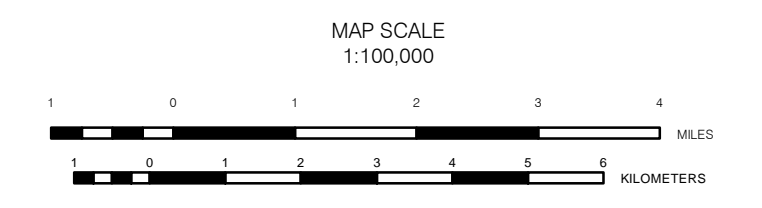

PUBLISHED: 2020

LAMBERT CONFORMAL CONIC PROJECTION

THE CULTURAL FEATURES SHOWN ON THIS MAP ARE FOR LOCATING PURPOSES ONLY AND MAY NOT REFLECT ACTUAL CONDITIONS.
 THIS MAP WAS CREATED USING MARYLAND STATE PLANE COORDINATE 50,000 FOOT GRID VALUES BASED ON THE 1983 NORTH AMERICAN DATUM (NAD83) TICS. DIGITAL COPIES OF THIS MAP ARE AVAILABLE FOR PUBLIC USE FROM MDOT SHA BY VISITING OUR WEB SITE AT WWW.ROADS.MARYLAND.GOV

DISCLAIMER: THE DATA AND RELATED MATERIALS CONTAINED HEREIN ARE PROVIDED AS IS AND WERE CREATED TO MEET A SPECIFIC BUSINESS NEED OF THE MARYLAND DEPARTMENT OF TRANSPORTATION STATE HIGHWAY ADMINISTRATION (MDOT SHA). ANY OTHER USE, WHILE NOT PROHIBITED, IS THE SOLE RESPONSIBILITY OF THE USER WHO SHALL ASSUME ALL LIABILITY REGARDING THE FITNESS OF USE OF THE INFORMATION.

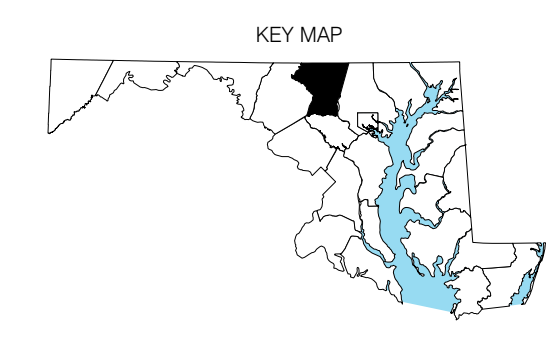

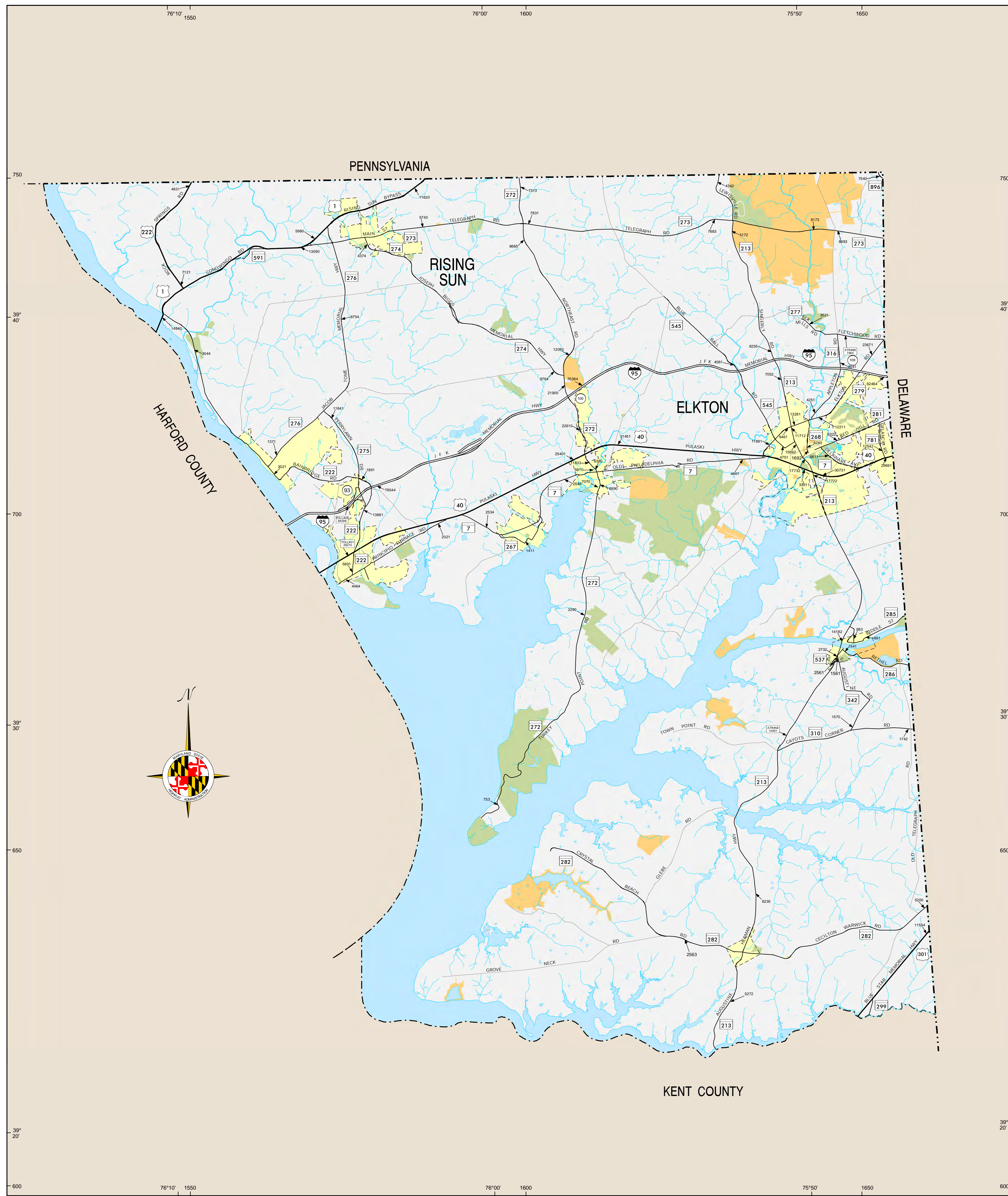

LEGEND

- Interstate Highway
- US Highway
- State Highway
- Permanent Traffic Counter Location
- Permanent Traffic Counter With No Data Available
- Toll Station Location

The information in these maps is provided as a public service by the Maryland Department of Transportation State Highway Administration (MDOT SHA).

NOTICE
 Traffic count figures are estimates. They are derived by taking 48 hour machine count data and applying factors from permanent count stations. Restriction of Liability: MDOT SHA makes no claims, promises or guarantees about the accuracy, completeness, or adequacy of the contents of these maps and expressly disclaims liability for any errors and omissions in the contents of these documents.

**TRAFFIC VOLUME MAP
 2019
 ANNUAL AVERAGE DAILY TRAFFIC
 CECIL
 COUNTY
 MARYLAND**
 POPULATION 101,108 (2010)

PREPARED BY THE
MARYLAND DEPARTMENT OF TRANSPORTATION
 STATE HIGHWAY ADMINISTRATION

IN COOPERATION WITH THE
UNITED STATES DEPARTMENT OF TRANSPORTATION
 FEDERAL HIGHWAY ADMINISTRATION

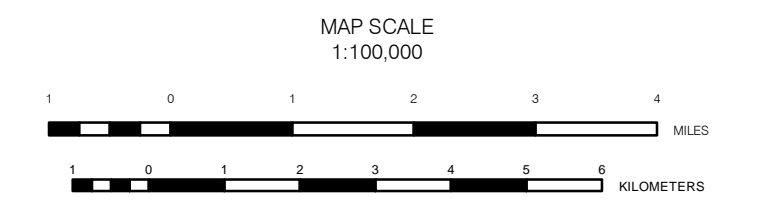

PUBLISHED: 2020

LAMBERT CONFORMAL CONIC PROJECTION

THE CULTURAL FEATURES SHOWN ON THIS MAP ARE FOR LOCATING PURPOSES ONLY AND MAY NOT REFLECT ACTUAL CONDITIONS.

THIS MAP WAS CREATED USING MARYLAND STATE PLANE COORDINATE DATA 88,000 FOOT GRID VALUES BASED ON THE 1983 NORTH AMERICAN DATUM (NAD83) TICKS. DIGITAL COPIES OF THIS MAP ARE AVAILABLE FOR PUBLIC USE FROM MDOT SHA BY VISITING OUR WEB SITE AT WWW.ROADS.MARYLAND.GOV

DISCLAIMER: THE DATA AND RELATED MATERIALS CONTAINED HEREIN ARE PROVIDED AS IS AND WERE CREATED TO MEET A SPECIFIC BUSINESS NEED OF THE MARYLAND DEPARTMENT OF TRANSPORTATION STATE HIGHWAY ADMINISTRATION (MDOT SHA). ANY OTHER USE, WHILE NOT PROHIBITED, IS THE SOLE RESPONSIBILITY OF THE USER WHO SHALL ASSUME ALL LIABILITY REGARDING THE FITNESS OF USE OF THE INFORMATION.

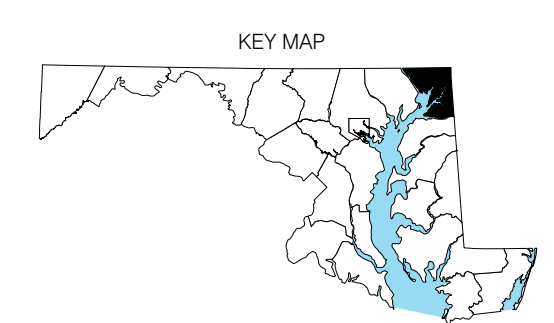



LEGEND

- Interstate Highway
- US Highway
- State Highway
- Permanent Traffic Counter Location
- Permanent Traffic Counter With No Data Available
- Toll Station Location

The information in these maps is provided as a public service by the Maryland Department of Transportation State Highway Administration (MDOT SHA).

NOTICE
 Traffic count figures are estimates. They are derived by taking 48 hour machine count data and applying factors from permanent count stations. Restriction of Liability: MDOT SHA makes no claims, promises or guarantees about the accuracy, completeness, or adequacy of the contents of these maps and expressly disclaims liability for any errors and omissions in the contents of these documents.

**TRAFFIC VOLUME MAP
 2019
 ANNUAL AVERAGE DAILY TRAFFIC
 CHARLES COUNTY
 MARYLAND**

POPULATION 146,541 (2010)

PREPARED BY THE
MARYLAND DEPARTMENT OF TRANSPORTATION
 STATE HIGHWAY ADMINISTRATION

IN COOPERATION WITH THE
UNITED STATES DEPARTMENT OF TRANSPORTATION
 FEDERAL HIGHWAY ADMINISTRATION

MAP SCALE
 1:100,000



PUBLISHED: 2020

LAMBERT CONFORMAL CONIC PROJECTION

THE CULTURAL FEATURES SHOWN ON THIS MAP ARE FOR LOCATING PURPOSES ONLY AND MAY NOT REFLECT ACTUAL CONDITIONS.

THIS MAP WAS CREATED USING MARYLAND STATE PLANE COORDINATE 50,000 FOOT GRID VALUES BASED ON THE 1983 NORTH AMERICAN DATUM (NAD83) TICKS. DIGITAL COPIES OF THIS MAP ARE AVAILABLE FOR PUBLIC USE FROM MDOT SHA BY VISITING OUR WEB SITE AT WWW.ROADS.MARYLAND.GOV

DISCLAIMER: THE DATA AND RELATED MATERIALS CONTAINED HEREIN ARE PROVIDED AS IS AND WERE CREATED TO MEET A SPECIFIC BUSINESS NEED OF THE MARYLAND DEPARTMENT OF TRANSPORTATION STATE HIGHWAY ADMINISTRATION (MDOT SHA). ANY OTHER USE, WHILE NOT PROHIBITED, IS THE SOLE RESPONSIBILITY OF THE USER WHO SHALL ASSUME ALL LIABILITY REGARDING THE FITNESS OF USE OF THE INFORMATION.

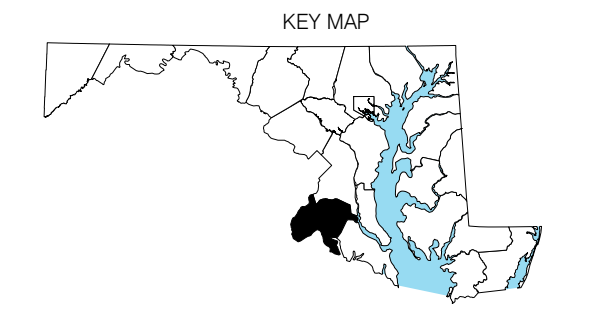

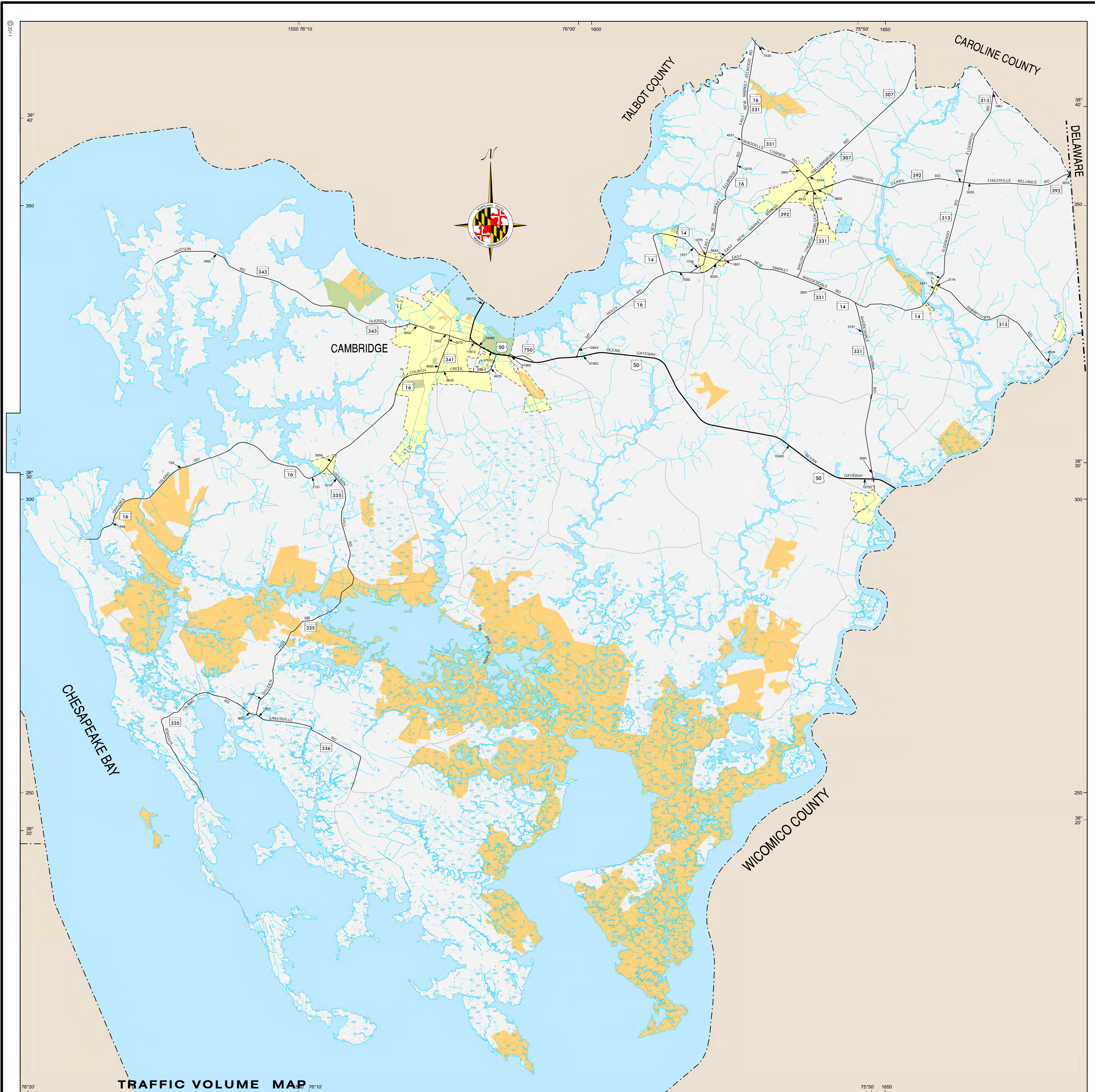

TRAFFIC VOLUME MAP
2019
ANNUAL AVERAGE DAILY TRAFFIC
DORCHESTER
COUNTY
MARYLAND

POPULATION 32,618 (2010)

PREPARED BY THE
MARYLAND DEPARTMENT OF TRANSPORTATION
 STATE HIGHWAY ADMINISTRATION

IN COOPERATION WITH THE
UNITED STATES DEPARTMENT OF TRANSPORTATION
 FEDERAL HIGHWAY ADMINISTRATION

MAP SCALE
 1:100,000

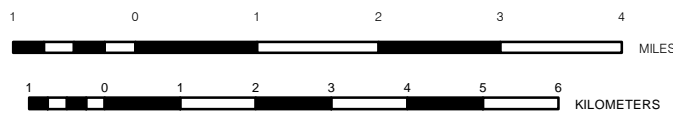

PUBLISHED: 2020

LAMBERT CONFORMAL CONIC PROJECTION

THE CULTURAL FEATURES SHOWN ON THIS MAP ARE FOR LOCATING PURPOSES ONLY AND MAY NOT REFLECT ACTUAL CONDITIONS

THIS MAP WAS CREATED USING MARYLAND STATE PLANE COORDINATE DATA (2000 FOOT GRID VALUES BASED ON THE 1983 NORTH AMERICAN DATUM (NAD83) TICKS.

DIGITAL COPIES OF THIS MAP ARE AVAILABLE FOR PUBLIC USE FROM MDOT SHA BY VISITING OUR WEB SITE AT WWW.ROADS.MARYLAND.GOV

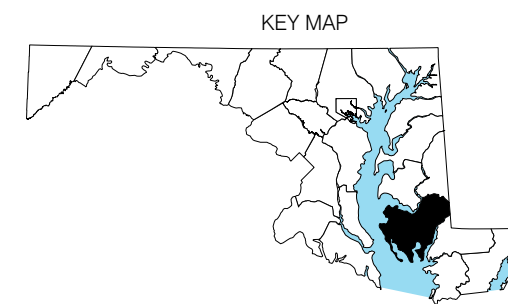

LEGEND

- Interstate Highway
- US Highway
- State Highway
- Permanent Traffic Counter Location
- Permanent Traffic Counter With No Data Available
- Toll Station Location

The information in these maps is provided as a public service by the Maryland Department of Transportation State Highway Administration (MDOT SHA).

NOTICE

Traffic count figures are estimates. They are derived by taking 48-hour reaction count data and applying factors from permanent count stations. MDT SHA makes no claims, promises or guarantees about the accuracy, completeness, or timeliness of the contents of these maps and expressly disclaims liability for any errors and omissions in the contents of these documents.

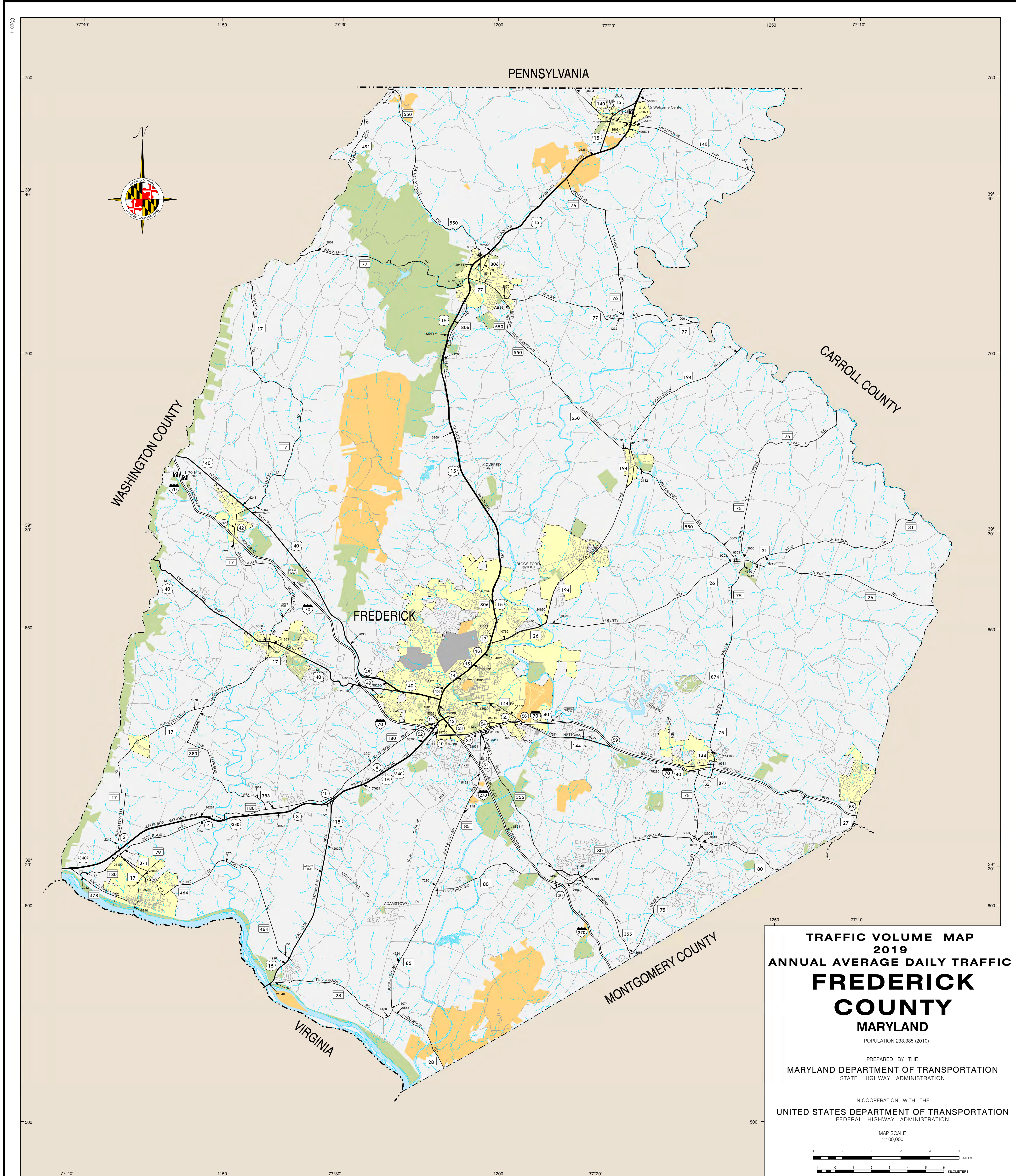

TRAFFIC VOLUME MAP
2019
ANNUAL AVERAGE DAILY TRAFFIC
FREDERICK
COUNTY
MARYLAND

POPULATION 233,385 (2010)

PREPARED BY THE
MARYLAND DEPARTMENT OF TRANSPORTATION
 STATE HIGHWAY ADMINISTRATION

IN COOPERATION WITH THE
UNITED STATES DEPARTMENT OF TRANSPORTATION
 FEDERAL HIGHWAY ADMINISTRATION

MAP SCALE
 1:100,000

PUBLISHED: 2020

LAMBERT CONFORMAL CONIC PROJECTION

THE CULTURAL FEATURES SHOWN ON THIS MAP ARE FOR LOCATING PURPOSES ONLY AND MAY NOT REFLECT ACTUAL CONDITIONS

LEGEND

- Interstate Highway
- US Highway
- State Highway
- Permanent Traffic Counter Location
- Permanent Traffic Counter With No Data Available
- Toll Station Location

The information in these maps is provided as a public service by the Maryland Department of Transportation State Highway Administration (MDOT SHA).

NOTICE

Traffic count figures are estimates. They are derived by taking 48 hour machine count data and applying factors from permanent count stations. Restriction of Liability: MDOT SHA makes no claims, warranties or guarantees about the accuracy, completeness, or adequacy of the contents of these maps and expressly disclaims liability for any errors and omissions in the contents of these documents.



THIS MAP WAS CREATED USING MARYLAND STATE PLANE COORDINATE 80,000 FOOT GRID VALUES BASED ON THE 1983 NORTH AMERICAN DATUM (NAD83) TICKS.

DIGITAL COPIES OF THIS MAP ARE AVAILABLE FOR PUBLIC USE FROM MDOT SHA BY VISITING OUR WEB SITE AT WWW.ROADS.MARYLAND.GOV

DISCLAIMER: THE DATA AND RELATED MATERIALS CONTAINED HEREIN ARE PROVIDED AS IS AND WERE CREATED TO MEET A SPECIFIC BUSINESS NEED OF THE MARYLAND DEPARTMENT OF TRANSPORTATION STATE HIGHWAY ADMINISTRATION (MDOT SHA). ANY OTHER USE, WHILE NOT PROHIBITED, IS THE SOLE RESPONSIBILITY OF THE USER WHO SHALL ASSUME ALL LIABILITY REGARDING THE FITNESS OF USE OF THE INFORMATION.

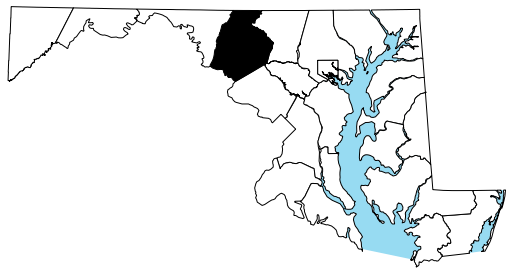

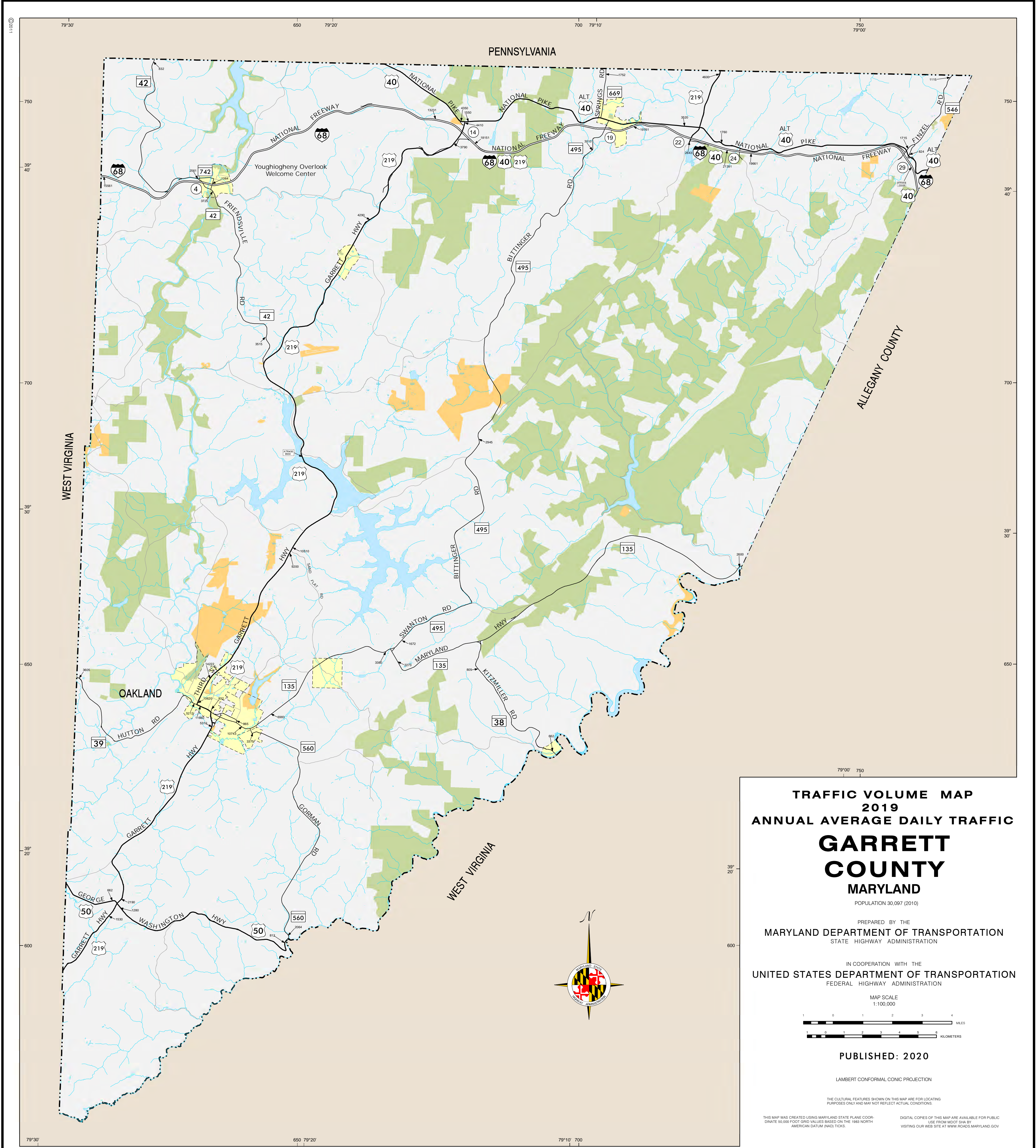

TRAFFIC VOLUME MAP
2019
ANNUAL AVERAGE DAILY TRAFFIC
GARRETT
COUNTY
MARYLAND
 POPULATION 30,097 (2010)

PREPARED BY THE
MARYLAND DEPARTMENT OF TRANSPORTATION
 STATE HIGHWAY ADMINISTRATION

IN COOPERATION WITH THE
UNITED STATES DEPARTMENT OF TRANSPORTATION
 FEDERAL HIGHWAY ADMINISTRATION

MAP SCALE
 1:100,000

PUBLISHED: 2020

LAMBERT CONFORMAL CONIC PROJECTION

THE CULTURAL FEATURES SHOWN ON THIS MAP ARE FOR LOCATING PURPOSES ONLY AND MAY NOT REFLECT ACTUAL CONDITIONS

THIS MAP WAS CREATED USING MARYLAND STATE PLANE COOR. DATE 90,000 FOOT GRID VALUES BASED ON THE 1983 NORTH AMERICAN DATUM (NAD83) TICKS. DIGITAL COPIES OF THIS MAP ARE AVAILABLE FOR PUBLIC USE FROM MDOT SHA BY VISITING OUR WEB SITE AT WWW.ROADS.MARYLAND.GOV



LEGEND

- Interstate Highway
- US Highway
- State Highway
- Permanent Traffic Counter Location
- Permanent Traffic Counter With No Data Available
- Toll Station Location

The information in these maps is provided as a public service by the Maryland Department of Transportation State Highway Administration (MDOT SHA).

NOTICE
 Traffic count figures are estimates. They are derived by taking 48 hour machine count data and applying factors from permanent count stations.
 Restriction of Liability: MDOT SHA makes no claims, promises or guarantees about the accuracy, completeness, or adequacy of the contents of these maps and expressly disclaims liability for any errors and omissions in the contents of these documents.

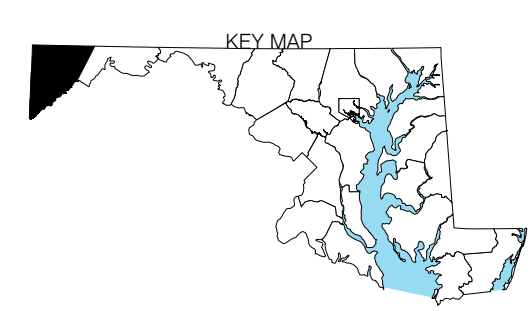

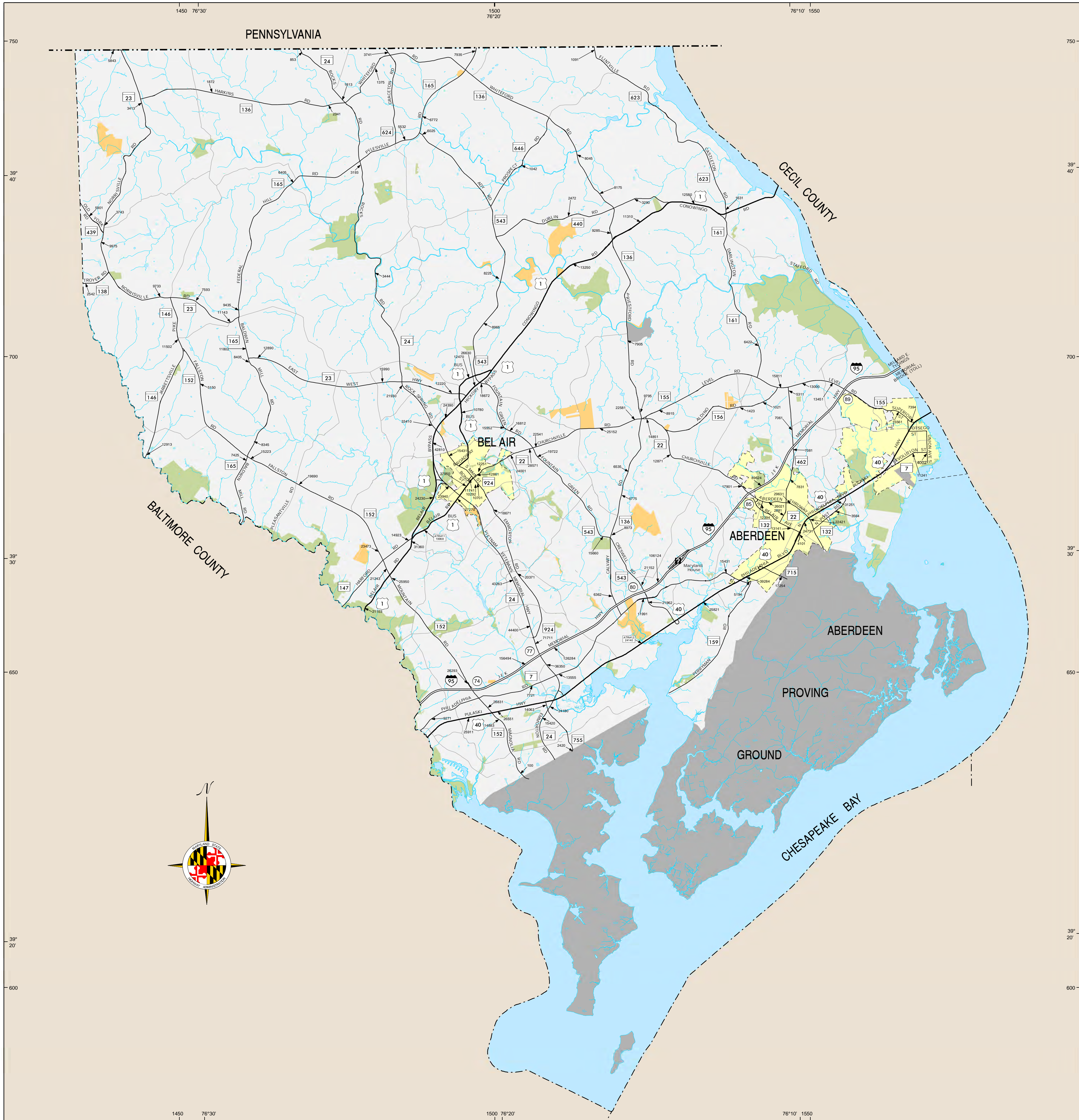

LEGEND

- Interstate Highway
- US Highway
- State Highway
- Permanent Traffic Counter Location
- Permanent Traffic Counter With No Data Available
- Toll Station Location

The information in these maps is provided as a public service by the Maryland Department of Transportation State Highway Administration (MDOT SHA).

NOTICE
 Traffic count figures are estimates. They are derived by taking 48 hour machine count data and applying factors from permanent count stations.
 Restriction of Liability:
 MDOT SHA makes no claims, promises or guarantees about the accuracy, completeness, or adequacy of the contents of these maps and expressly disclaims liability for any errors and omissions in the contents of these documents.

**TRAFFIC VOLUME MAP
 2019
 ANNUAL AVERAGE DAILY TRAFFIC
 HARFORD COUNTY
 MARYLAND**
 POPULATION 244,826 (2010)

PREPARED BY THE
DEPARTMENT OF TRANSPORTATION
 STATE HIGHWAY ADMINISTRATION

IN COOPERATION WITH THE
U.S. DEPARTMENT OF TRANSPORTATION
 FEDERAL HIGHWAY ADMINISTRATION

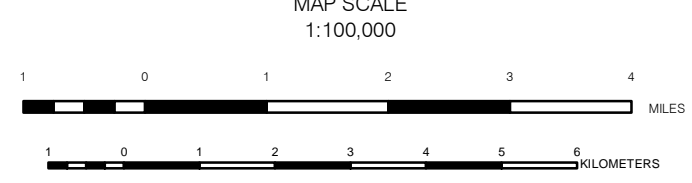

PUBLISHED: 2020

LAMBERT CONFORMAL CONIC PROJECTION

THE CULTURAL FEATURES SHOWN ON THIS MAP ARE FOR LOCATING PURPOSES ONLY AND MAY NOT REFLECT ACTUAL CONDITIONS.

THIS MAP WAS CREATED USING MARYLAND STATE PLANE COORDINATE 50,000 FOOT GRID VALUES BASED ON THE 1983 NORTH AMERICAN DATUM (NAD83) TICS. DIGITAL COPIES OF THIS MAP ARE AVAILABLE FOR PUBLIC USE FROM MDOT SHA BY VISITING OUR WEB SITE AT WWW.ROADS.MARYLAND.GOV

DISCLAIMER: THE DATA AND RELATED MATERIALS CONTAINED HEREIN ARE PROVIDED AS IS AND WERE CREATED TO MEET A SPECIFIC BUSINESS NEED OF THE MARYLAND DEPARTMENT OF TRANSPORTATION STATE HIGHWAY ADMINISTRATION (MDOT SHA). ANY OTHER USE, WHILE NOT PROHIBITED, IS THE SOLE RESPONSIBILITY OF THE USER WHO SHALL ASSUME ALL LIABILITY REGARDING THE FITNESS OF USE OF THE INFORMATION.

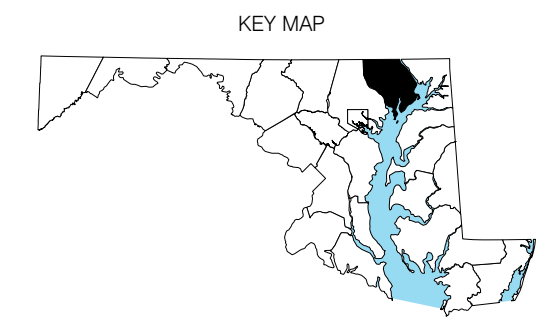

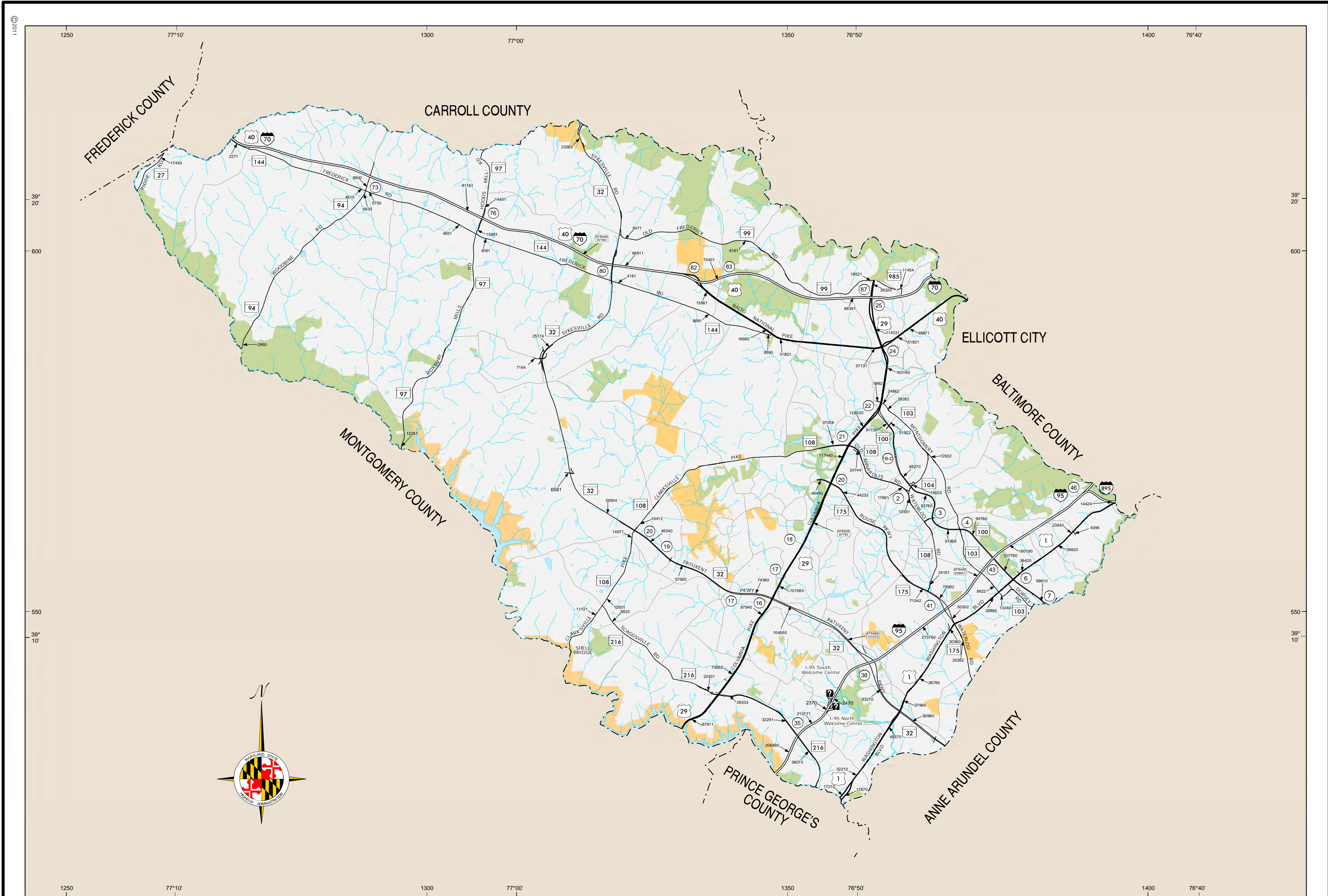

**TRAFFIC VOLUME MAP
2019
ANNUAL AVERAGE DAILY TRAFFIC**

**HOWARD
COUNTY
MARYLAND**

POPULATION 287,085 (2010)

PREPARED BY THE
MARYLAND DEPARTMENT OF TRANSPORTATION
STATE HIGHWAY ADMINISTRATION

IN COOPERATION WITH THE
UNITED STATES DEPARTMENT OF TRANSPORTATION
FEDERAL HIGHWAY ADMINISTRATION

MAP SCALE
1:100,000

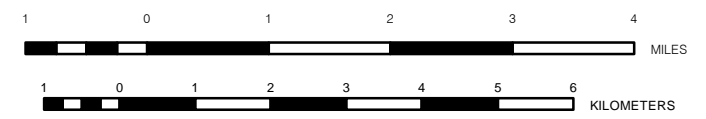

PUBLISHED: 2020

LAMBERT CONFORMAL CONIC PROJECTION

THE CULTURAL FEATURES SHOWN ON THIS MAP ARE FOR LOCATING PURPOSES ONLY AND MAY NOT REFLECT ACTUAL CONDITIONS.

THIS MAP WAS CREATED USING MARYLAND STATE PLANE COORDINATE 80,000 FOOT GRID VALUES BASED ON THE 1983 NORTH AMERICAN DATUM (NAD) TICKS. DIGITAL COPIES OF THIS MAP ARE AVAILABLE FOR PUBLIC USE FROM MDT'S DATA BY VISITING OUR WEB SITE AT WWW.ROADS.MARYLAND.GOV

LEGEND

- Interstate Highway
- US Highway
- State Highway
- Permanent Traffic Counter Location
- Permanent Traffic Counter With No Data Available
- Toll Station Location

The information in these maps is provided as a public service by the Maryland Department of Transportation State Highway Administration (MDOT SHA).

NOTICE

Traffic count figures are estimates. They are derived by taking 48 hour machine count data and applying factors from permanent count stations.

Restriction of Liability: MDOT SHA makes no claims, promises or guarantees about the accuracy, completeness, or adequacy of the contents of these maps and expressly disclaims liability for any errors and omissions in the contents of these documents.

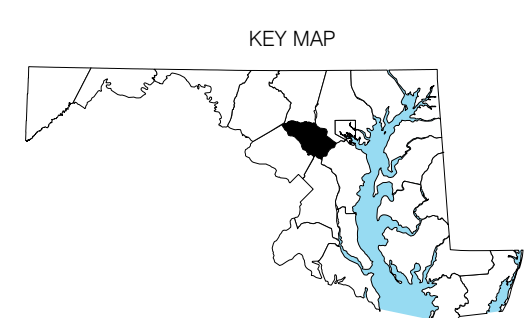

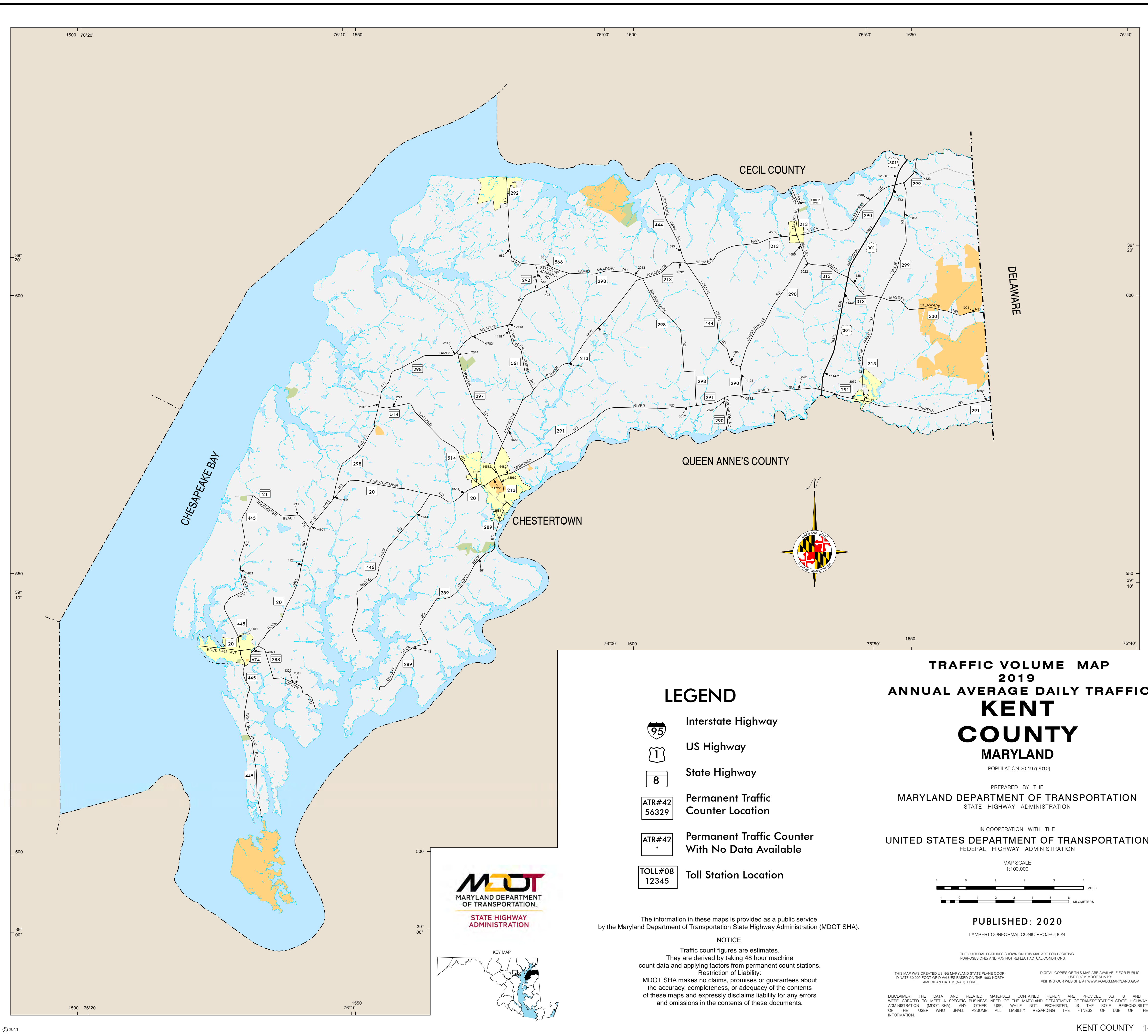

LEGEND

- Interstate Highway
- US Highway
- State Highway
- Permanent Traffic Counter Location
- Permanent Traffic Counter With No Data Available
- Toll Station Location

**TRAFFIC VOLUME MAP
2019
ANNUAL AVERAGE DAILY TRAFFIC
KENT
COUNTY
MARYLAND**

POPULATION 20,197(2010)
PREPARED BY THE
MARYLAND DEPARTMENT OF TRANSPORTATION
STATE HIGHWAY ADMINISTRATION
IN COOPERATION WITH THE
UNITED STATES DEPARTMENT OF TRANSPORTATION
FEDERAL HIGHWAY ADMINISTRATION

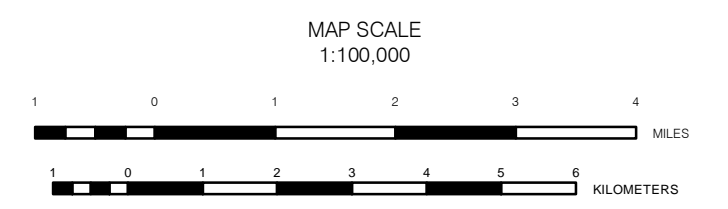

PUBLISHED: 2020
LAMBERT CONFORMAL CONIC PROJECTION

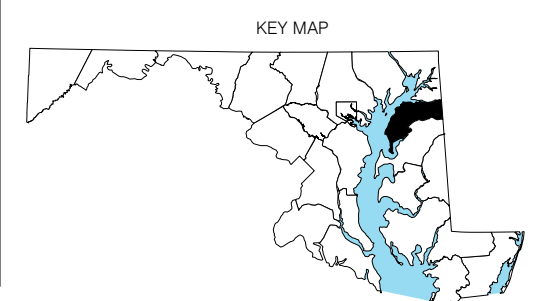

The information in these maps is provided as a public service by the Maryland Department of Transportation State Highway Administration (MDOT SHA).

NOTICE
Traffic count figures are estimates. They are derived by taking 48-hour machine count data and applying factors from permanent count stations. Restriction of Liability: MDOT SHA makes no claims, promises or guarantees about the accuracy, completeness, or adequacy of the contents of these maps and expressly disclaims liability for any errors and omissions in the contents of these documents.

THE CULTURAL FEATURES SHOWN ON THIS MAP ARE FOR LOCATING PURPOSES ONLY AND MAY NOT REFLECT ACTUAL CONDITIONS.
THIS MAP WAS CREATED USING MARYLAND STATE PLANE COORDINATE 50,000 FOOT GRID VALUES BASED ON THE 1983 NORTH AMERICAN DATUM HAZEN TICS. DIGITAL COPIES OF THIS MAP ARE AVAILABLE FOR PUBLIC USE FROM MDOT SHA BY VISITING OUR WEB SITE AT WWW.ROADS.MARYLAND.GOV.
DISCLAIMER: THE DATA AND RELATED MATERIALS CONTAINED HEREIN ARE PROVIDED AS IS AND WERE CREATED TO MEET A SPECIFIC BUSINESS NEED OF THE MARYLAND DEPARTMENT OF TRANSPORTATION STATE HIGHWAY ADMINISTRATION (MDOT SHA). ANY OTHER USE, WHILE NOT PROHIBITED, IS THE SOLE RESPONSIBILITY OF THE USER WHO SHALL ASSUME ALL LIABILITY REGARDING THE FITNESS OF USE OF THE INFORMATION.

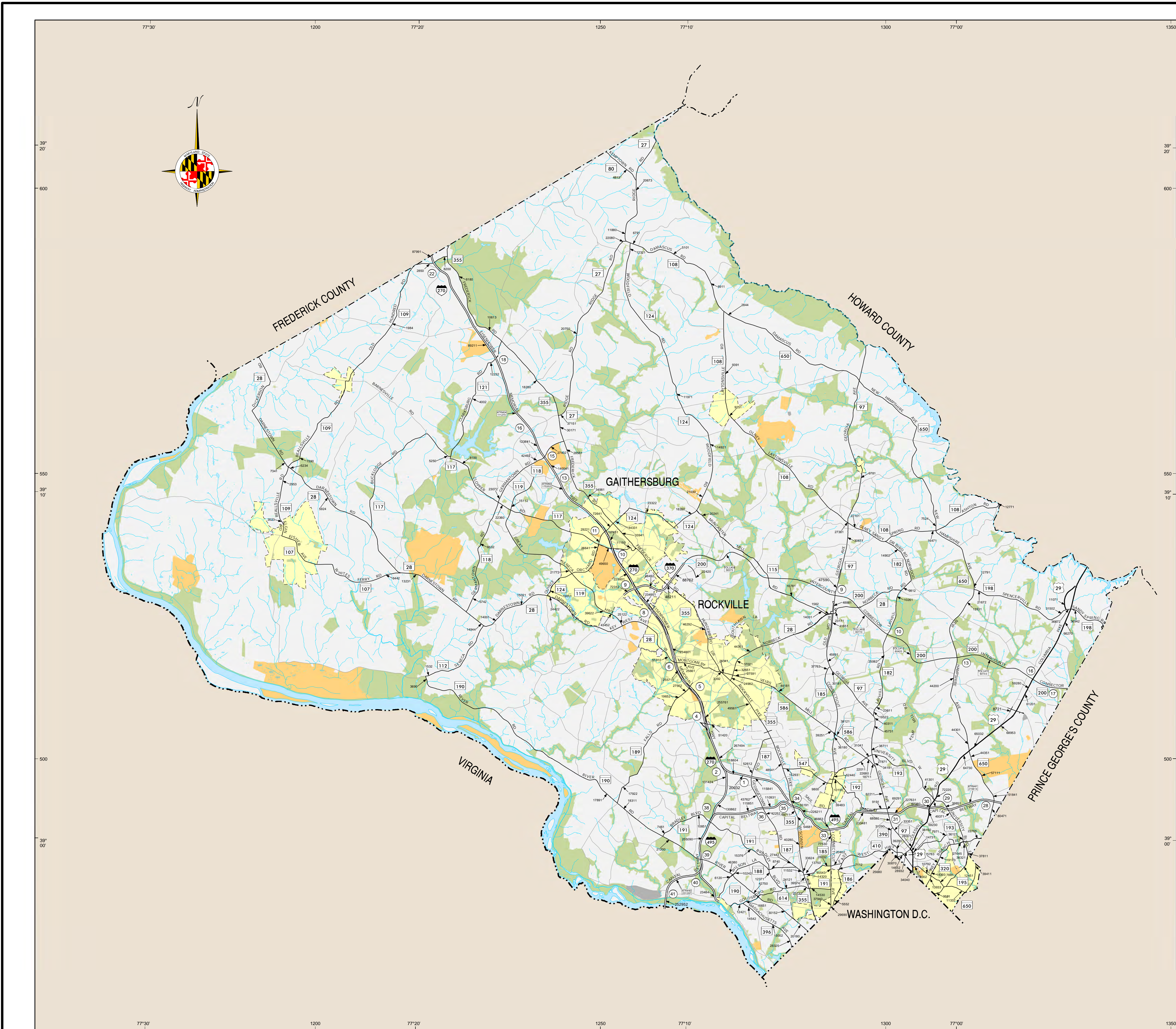

LEGEND

- Interstate Highway
- US Highway
- State Highway
- Permanent Traffic Counter Location
- Permanent Traffic Counter With No Data Available
- Toll Station Location

The information in these maps is provided as a public service by the Maryland Department of Transportation State Highway Administration (MDOT SHA).

NOTICE
 Traffic count figures are estimates. They are derived by taking 48 hour machine count data and applying factors from permanent count stations.
 Restriction of Liability: MDOT SHA makes no claims, promises or guarantees about the accuracy, completeness, or adequacy of the contents of these maps and expressly disclaims liability for any errors and omissions in the contents of these documents.

**TRAFFIC VOLUME MAP
 2019
 ANNUAL AVERAGE DAILY TRAFFIC
 MONTGOMERY
 COUNTY
 MARYLAND**

POPULATION 971,777 (2010)

PREPARED BY THE
DEPARTMENT OF TRANSPORTATION
 STATE HIGHWAY ADMINISTRATION

IN COOPERATION WITH THE
U.S. DEPARTMENT OF TRANSPORTATION
 FEDERAL HIGHWAY ADMINISTRATION

MAP SCALE
 1:100,000

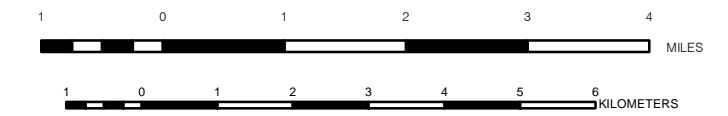

PUBLISHED: 2020

LAMBERT CONFORMAL CONIC PROJECTION

THE CULTURAL FEATURES SHOWN ON THIS MAP ARE FOR LOCATING PURPOSES ONLY AND MAY NOT REFLECT ACTUAL CONDITIONS.

THIS MAP WAS CREATED USING MARYLAND STATE PLANE COORDINATE 50,000 FOOT GRID VALUES BASED ON THE 1983 NORTH AMERICAN DATUM (NAD) TICKS. DIGITAL COPIES OF THIS MAP ARE AVAILABLE FOR PUBLIC USE FROM MDOT SHA BY VISITING OUR WEB SITE AT WWW.ROADS.MARYLAND.GOV

DISCLAIMER: THE DATA AND RELATED MATERIALS CONTAINED HEREIN ARE PROVIDED AS IS AND WERE CREATED TO MEET A SPECIFIC BUSINESS NEED OF THE MARYLAND DEPARTMENT OF TRANSPORTATION STATE HIGHWAY ADMINISTRATION (MDOT SHA). ANY OTHER USE, WHILE NOT PROHIBITED, IS THE SOLE RESPONSIBILITY OF THE USER WHO SHALL ASSUME ALL LIABILITY REGARDING THE FITNESS OF USE OF THE INFORMATION.

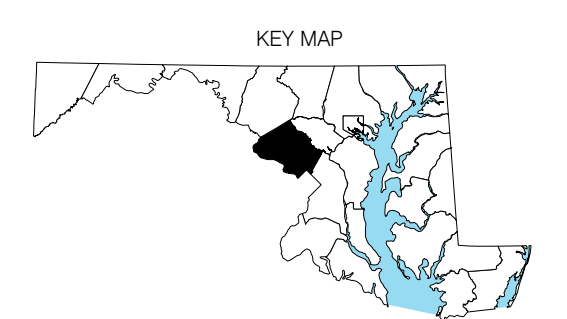

TRAFFIC VOLUME MAP 2019 ANNUAL AVERAGE DAILY TRAFFIC PRINCE GEORGE'S COUNTY MARYLAND

POPULATION 863,420 (2010)

PREPARED BY THE
MARYLAND DEPARTMENT OF TRANSPORTATION
STATE HIGHWAY ADMINISTRATION

IN COOPERATION WITH THE
UNITED STATES DEPARTMENT OF TRANSPORTATION
FEDERAL HIGHWAY ADMINISTRATION

MAP SCALE
1:100,000

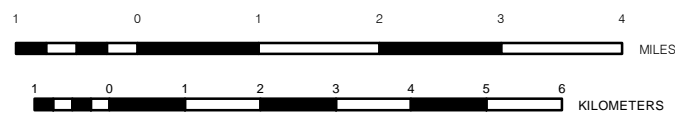

PUBLISHED: 2020

LAMBERT CONFORMAL CONIC PROJECTION

THE CULTURAL FEATURES SHOWN ON THIS MAP ARE FOR LOCATING PURPOSES ONLY AND MAY NOT REFLECT ACTUAL CONDITIONS

THIS MAP WAS CREATED USING MARYLAND STATE PLANE COORDINATES. DIGITAL COPIES OF THIS MAP ARE AVAILABLE FOR PUBLIC USE FROM MDT SHA BY VISITING OUR WEB SITE AT WWW.ROADS.MARYLAND.GOV

DISCLAIMER: THE DATA AND RELATED MATERIALS CONTAINED HEREIN ARE PROVIDED AS IS AND WE MAKE NO CLAIMS, PROMISES OR GUARANTEES AS TO THE ACCURACY, COMPLETENESS, OR ADEQUACY OF THE CONTENTS OF THESE MAPS AND EXPRESSLY DISCLAIMS LIABILITY FOR ANY ERRORS AND OMISSIONS IN THE CONTENTS OF THESE DOCUMENTS.

LEGEND

Interstate Highway

US Highway

State Highway

Permanent Traffic Counter Location

Permanent Traffic Counter With No Data Available

Toll Station Location



The information in these maps is provided as a public service by the Maryland Department of Transportation State Highway Administration (MDOT SHA).

NOTICE

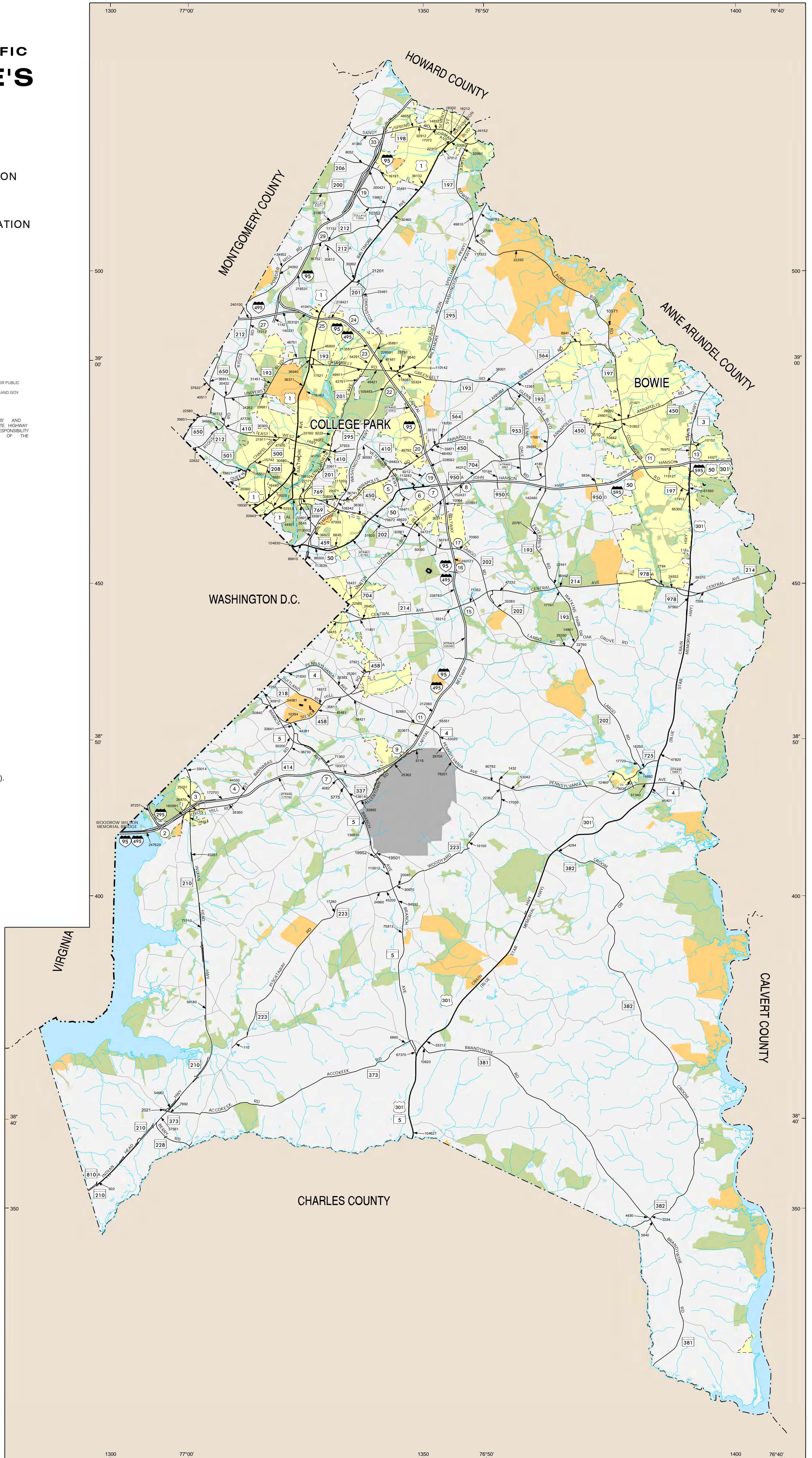
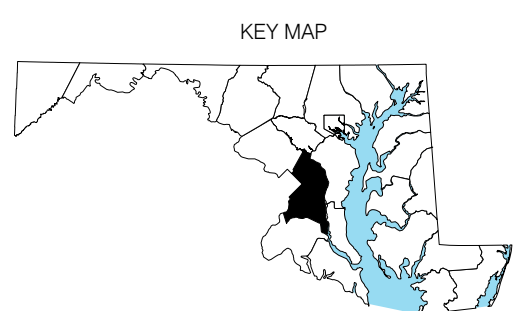
Traffic count figures are estimates. They are derived by taking 48 hour machine count data and applying factors from permanent count stations. Restriction of Liability: MDT SHA makes no claims, promises or guarantees about the accuracy, completeness, or adequacy of the contents of these maps and expressly disclaims liability for any errors and omissions in the contents of these documents.

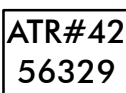
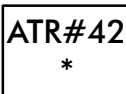
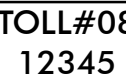

LEGEND

-  Interstate Highway
-  US Highway
-  State Highway
-  Permanent Traffic Counter Location
-  Permanent Traffic Counter With No Data Available
-  Toll Station Location

The information in these maps is provided as a public service by the Maryland Department of Transportation State Highway Administration (MDOT SHA).

NOTICE

Traffic count figures are estimates. They are derived by taking 48 hour machine count data and applying factors from permanent count stations. Restriction of Liability: MDOT SHA makes no claims, promises or guarantees about the accuracy, completeness, or adequacy of the contents of these maps and expressly disclaims liability for any errors and omissions in the contents of these documents.

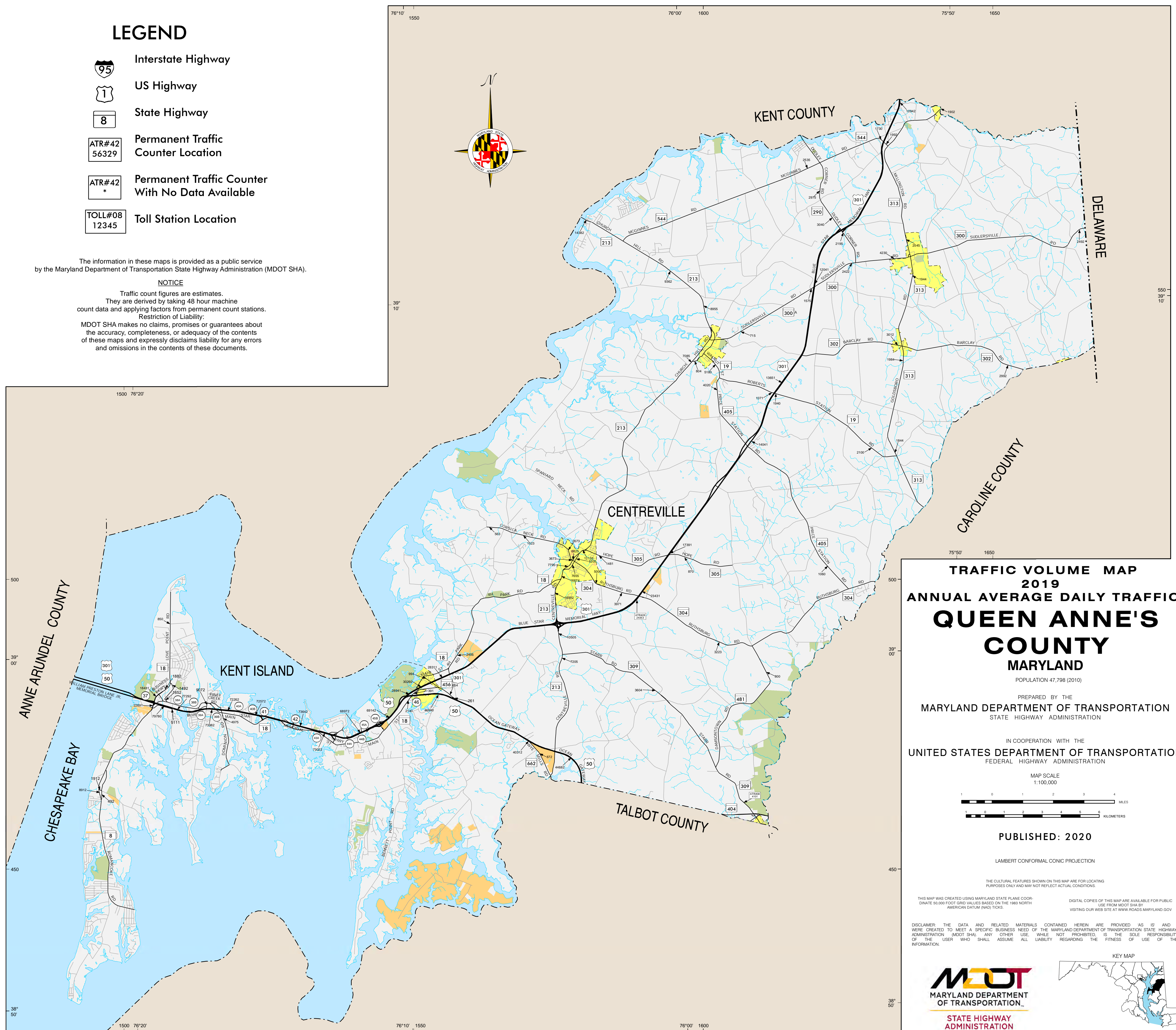

TRAFFIC VOLUME MAP 2019 ANNUAL AVERAGE DAILY TRAFFIC QUEEN ANNE'S COUNTY MARYLAND

POPULATION 47,798 (2010)

PREPARED BY THE
MARYLAND DEPARTMENT OF TRANSPORTATION
STATE HIGHWAY ADMINISTRATION

IN COOPERATION WITH THE
UNITED STATES DEPARTMENT OF TRANSPORTATION
FEDERAL HIGHWAY ADMINISTRATION

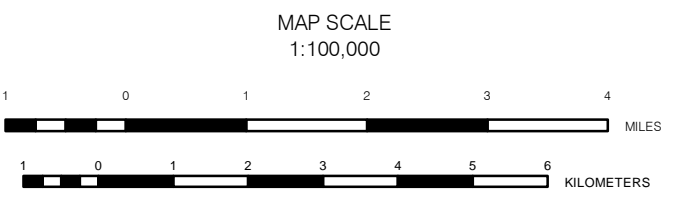

PUBLISHED: 2020

LAMBERT CONFORMAL CONIC PROJECTION

THE CULTURAL FEATURES SHOWN ON THIS MAP ARE FOR LOCATING PURPOSES ONLY AND MAY NOT REFLECT ACTUAL CONDITIONS.



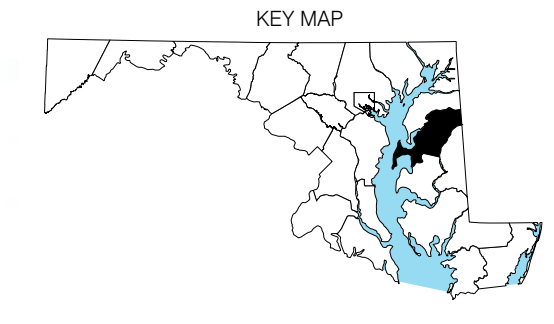

THIS MAP WAS CREATED USING MARYLAND STATE PLANE COORDINATE 80,000 FOOT GRID VALUES BASED ON THE 1983 NORTH AMERICAN DATUM (NAD83) TICS. DIGITAL COPIES OF THIS MAP ARE AVAILABLE FOR PUBLIC USE FROM MDOT SHA BY VISITING OUR WEB SITE AT WWW.ROADS.MARYLAND.GOV

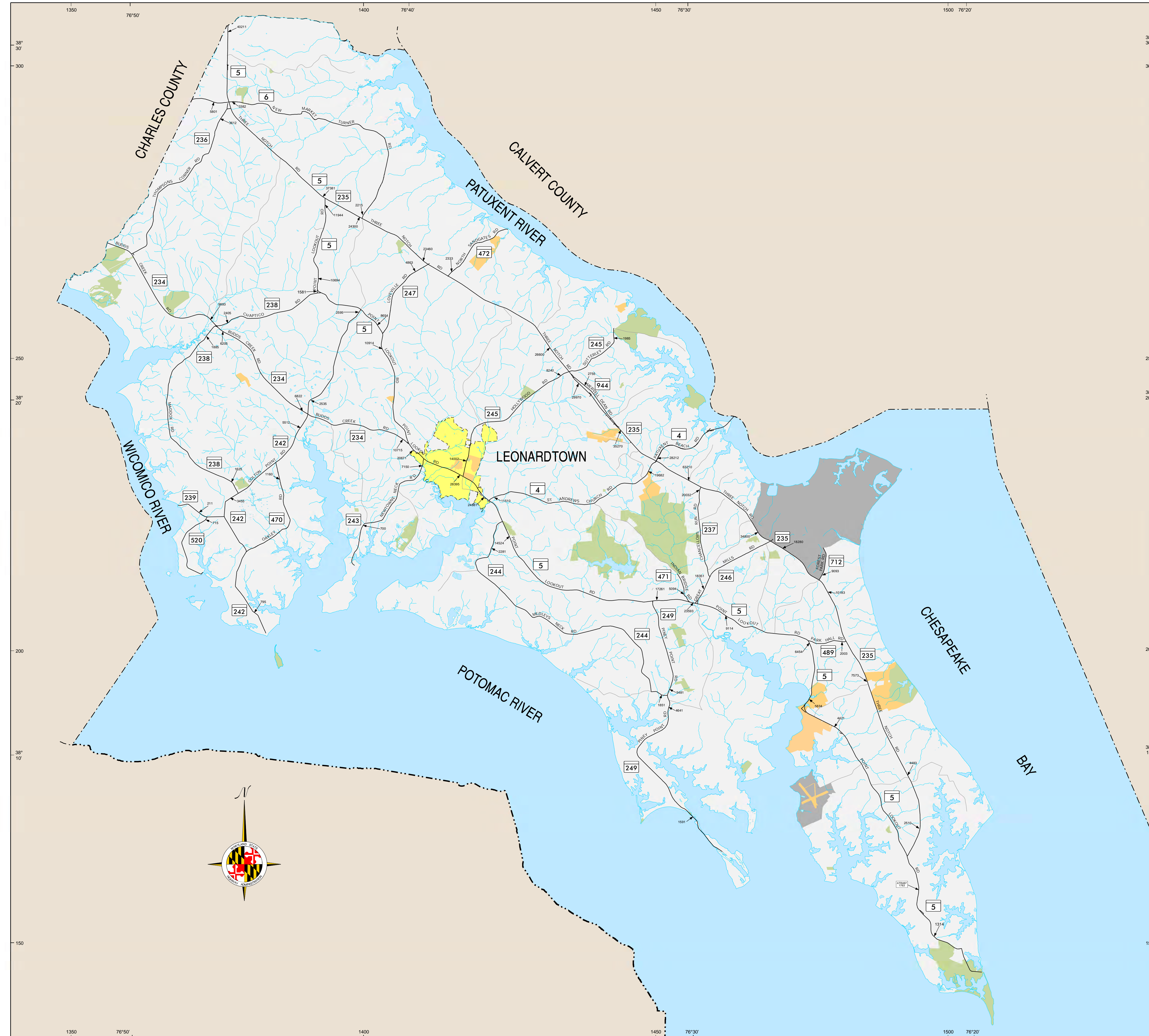
DISCLAIMER: THE DATA AND RELATED MATERIALS CONTAINED HEREIN ARE PROVIDED AS IS AND WERE CREATED TO MEET A SPECIFIC BUSINESS NEED OF THE MARYLAND DEPARTMENT OF TRANSPORTATION STATE HIGHWAY ADMINISTRATION (MDOT SHA). ANY OTHER USE, WHILE NOT PROHIBITED, IS THE SOLE RESPONSIBILITY OF THE USER WHO SHALL ASSUME ALL LIABILITY REGARDING THE FITNESS OF USE OF THE INFORMATION.



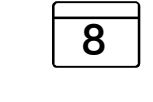
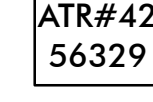

LEGEND

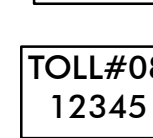
-  Interstate Highway
-  US Highway
-  State Highway
-  Permanent Traffic Counter Location
-  Permanent Traffic Counter With No Data Available
-  Toll Station Location

The information in these maps is provided as a public service by the Maryland Department of Transportation State Highway Administration (MDOT SHA).

NOTICE
 Traffic count figures are estimates. They are derived by taking 48 hour machine count data and applying factors from permanent count stations.
 Restriction of Liability:
 MDOT SHA makes no claims, promises or guarantees about the accuracy, completeness, or adequacy of the contents of these maps and expressly disclaims liability for any errors and omissions in the contents of these documents.

TRAFFIC VOLUME MAP 2019 ANNUAL AVERAGE DAILY TRAFFIC ST. MARY'S COUNTY MARYLAND

POPULATION 105,151 (2010)

PREPARED BY THE
 MARYLAND DEPARTMENT OF TRANSPORTATION
 STATE HIGHWAY ADMINISTRATION

IN COOPERATION WITH THE
 UNITED STATES DEPARTMENT OF TRANSPORTATION
 FEDERAL HIGHWAY ADMINISTRATION

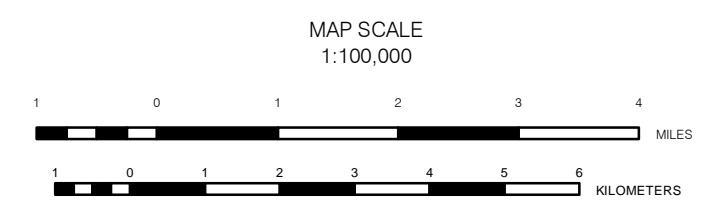

PUBLISHED: 2020

LAMBERT CONFORMAL CONIC PROJECTION

THE CULTURAL FEATURES SHOWN ON THIS MAP ARE FOR LOCATING PURPOSES ONLY AND MAY NOT REFLECT ACTUAL CONDITIONS.

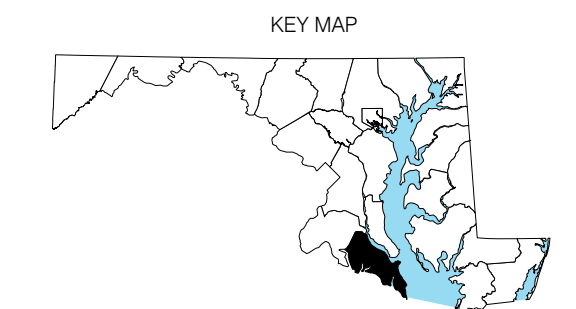

THIS MAP WAS CREATED USING MARYLAND STATE PLANE COORDINATE 50,000 FOOT GRID VALUES BASED ON THE 1983 NORTH AMERICAN DATUM (NAD83) TICKS. DIGITAL COPIES OF THIS MAP ARE AVAILABLE FOR PUBLIC USE FROM MDOT SHA BY VISITING OUR WEB SITE AT WWW.ROADS.MARYLAND.GOV

DISCLAIMER: THE DATA AND RELATED MATERIALS CONTAINED HEREIN ARE PROVIDED AS IS AND WERE CREATED TO MEET A SPECIFIC BUSINESS NEED OF THE MARYLAND DEPARTMENT OF TRANSPORTATION STATE HIGHWAY ADMINISTRATION. MDOT SHA, ANY OTHER USER, WHILE NOT PROHIBITED, IS THE SOLE RESPONSIBILITY OF THE USER WHO SHALL ASSUME ALL LIABILITY REGARDING THE FITNESS OF USE OF THE INFORMATION.

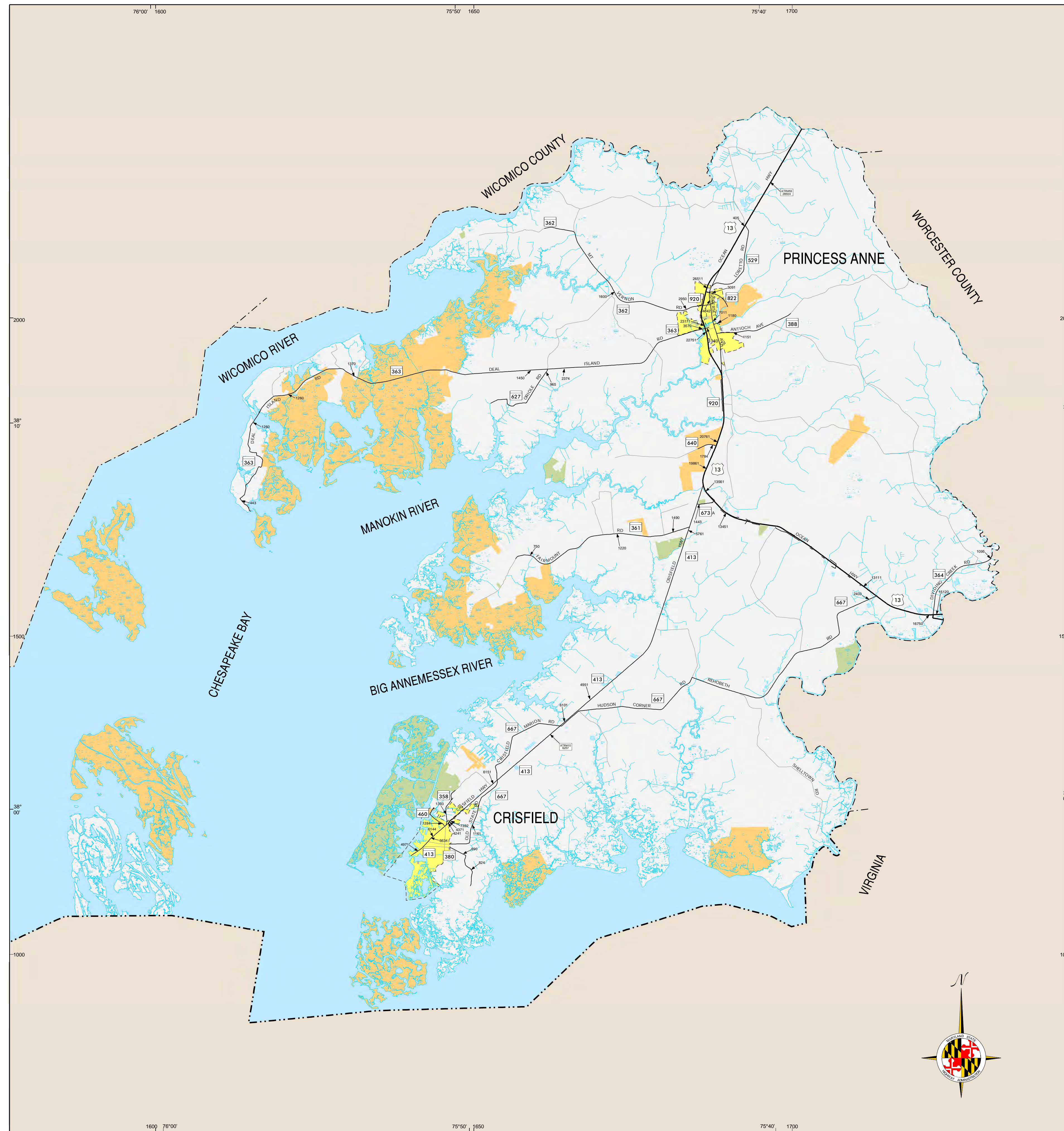

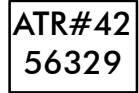
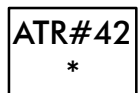
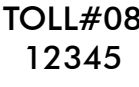

LEGEND

-  Interstate Highway
-  US Highway
-  State Highway
-  Permanent Traffic Counter Location
-  Permanent Traffic Counter With No Data Available
-  Toll Station Location

The information in these maps is provided as a public service by the Maryland Department of Transportation State Highway Administration (MDOT SHA).

NOTICE

Traffic count figures are estimates. They are derived by taking 48 hour machine count data and applying factors from permanent count stations. Restriction of Liability: MDOT SHA makes no claims, promises or guarantees about the accuracy, completeness, or adequacy of the contents of these maps and expressly disclaims liability for any errors and omissions in the contents of these documents.

TRAFFIC VOLUME MAP 2019 ANNUAL AVERAGE DAILY TRAFFIC SOMERSET COUNTY MARYLAND

POPULATION 26,470 (2010)

PREPARED BY THE
MARYLAND DEPARTMENT OF TRANSPORTATION
STATE HIGHWAY ADMINISTRATION

IN COOPERATION WITH THE
UNITED STATES DEPARTMENT OF TRANSPORTATION
FEDERAL HIGHWAY ADMINISTRATION

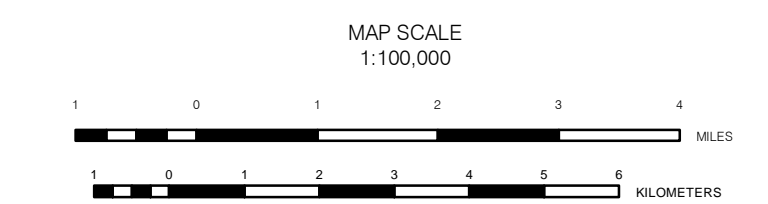

PUBLISHED: 2020

LAMBERT CONFORMAL CONIC PROJECTION

THE CULTURAL FEATURES SHOWN ON THIS MAP ARE FOR LOCATING PURPOSES ONLY AND MAY NOT REFLECT ACTUAL CONDITIONS.

THIS MAP WAS CREATED USING MARYLAND STATE PLANE COORDINATE 50,000 FOOT GRID VALUES BASED ON THE 1983 NORTH AMERICAN DATUM (NAD 83).
DIGITAL COPIES OF THIS MAP ARE AVAILABLE FOR PUBLIC USE FROM MDOT SHA BY VISITING OUR WEB SITE AT WWW.ROADS.MARYLAND.GOV

DISCLAIMER: THE DATA AND RELATED MATERIALS CONTAINED HEREIN ARE PROVIDED AS IS AND WERE CREATED TO MEET A SPECIFIC BUSINESS NEED OF THE MARYLAND DEPARTMENT OF TRANSPORTATION STATE HIGHWAY ADMINISTRATION (MDOT SHA). ANY OTHER USE WHILE NOT PROHIBITED, IS THE SOLE RESPONSIBILITY OF THE USER WHO SHALL ASSUME ALL LIABILITY REGARDING THE FITNESS OF USE OF THE INFORMATION.



STATE HIGHWAY
ADMINISTRATION

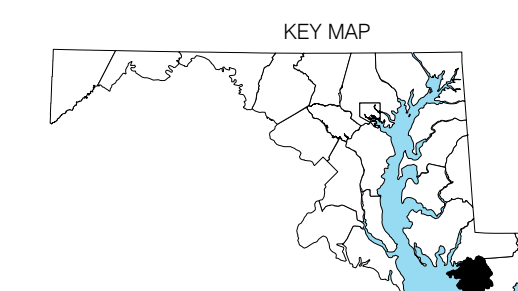

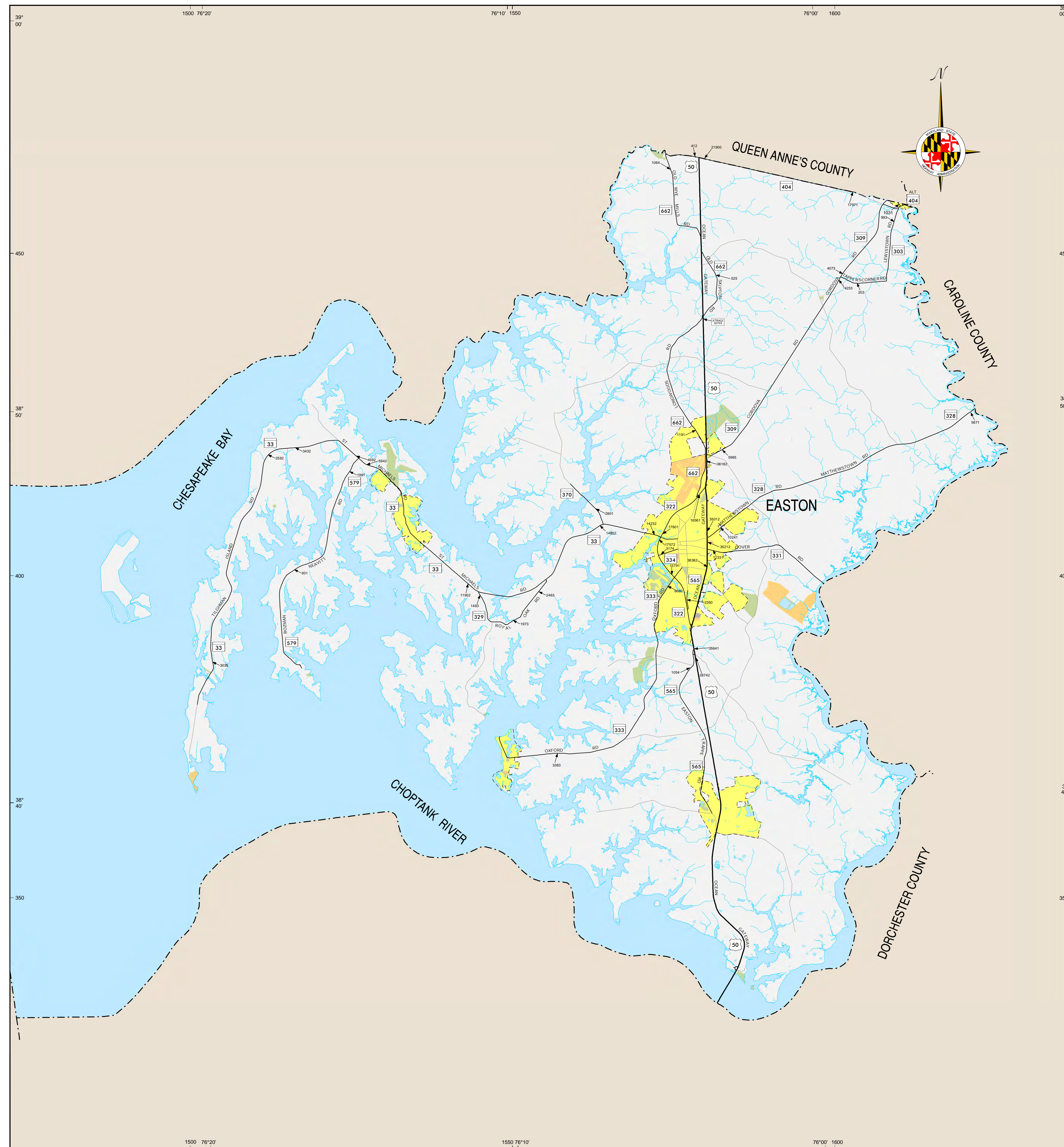

LEGEND

- Interstate Highway
- US Highway
- State Highway
- Permanent Traffic Counter Location
- Permanent Traffic Counter With No Data Available
- Toll Station Location

The information in these maps is provided as a public service by the Maryland Department of Transportation State Highway Administration (MDOT SHA).

NOTICE
 Traffic count figures are estimates. They are derived by taking 48 hour machine count data and applying factors from permanent count stations.
 Restriction of Liability:
 MDOT SHA makes no claims, promises or guarantees about the accuracy, completeness, or adequacy of the contents of these maps and expressly disclaims liability for any errors and omissions in the contents of these documents.

TRAFFIC VOLUME MAP 2019 ANNUAL AVERAGE DAILY TRAFFIC **TALBOT COUNTY** MARYLAND

POPULATION 37,782 (2010)

PREPARED BY THE
MARYLAND DEPARTMENT OF TRANSPORTATION
 STATE HIGHWAY ADMINISTRATION

IN COOPERATION WITH THE
UNITED STATES DEPARTMENT OF TRANSPORTATION
 FEDERAL HIGHWAY ADMINISTRATION

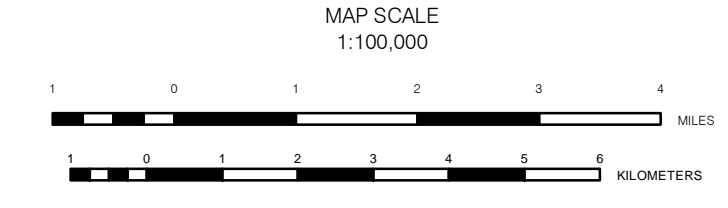

PUBLISHED: 2020

LAMBERT CONFORMAL CONIC PROJECTION

THE CULTURAL FEATURES SHOWN ON THIS MAP ARE FOR LOCATING PURPOSES ONLY AND MAY NOT REFLECT ACTUAL CONDITIONS.

THIS MAP WAS CREATED USING MARYLAND STATE PLANE COORDINATE 50,000 FOOT GRID VALUES BASED ON THE 1983 NORTH AMERICAN DATUM (NAD83) TICKS. DIGITAL COPIES OF THIS MAP ARE AVAILABLE FOR PUBLIC USE FROM MDOT SHA BY VISITING OUR WEB SITE AT WWW.ROADS.MARYLAND.GOV

DISCLAIMER: THE DATA AND RELATED MATERIALS CONTAINED HEREIN ARE PROVIDED AS IS AND WERE CREATED TO MEET A SPECIFIC BUSINESS NEEDS OF THE MARYLAND DEPARTMENT OF TRANSPORTATION STATE HIGHWAY ADMINISTRATION (MDOT SHA). ANY OTHER USE, WHILE NOT PROHIBITED, IS THE SOLE RESPONSIBILITY OF THE USER WHO SHALL ASSUME ALL LIABILITY REGARDING THE FITNESS OF USE OF THE INFORMATION.

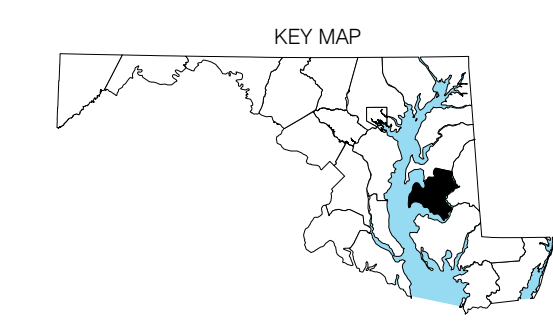

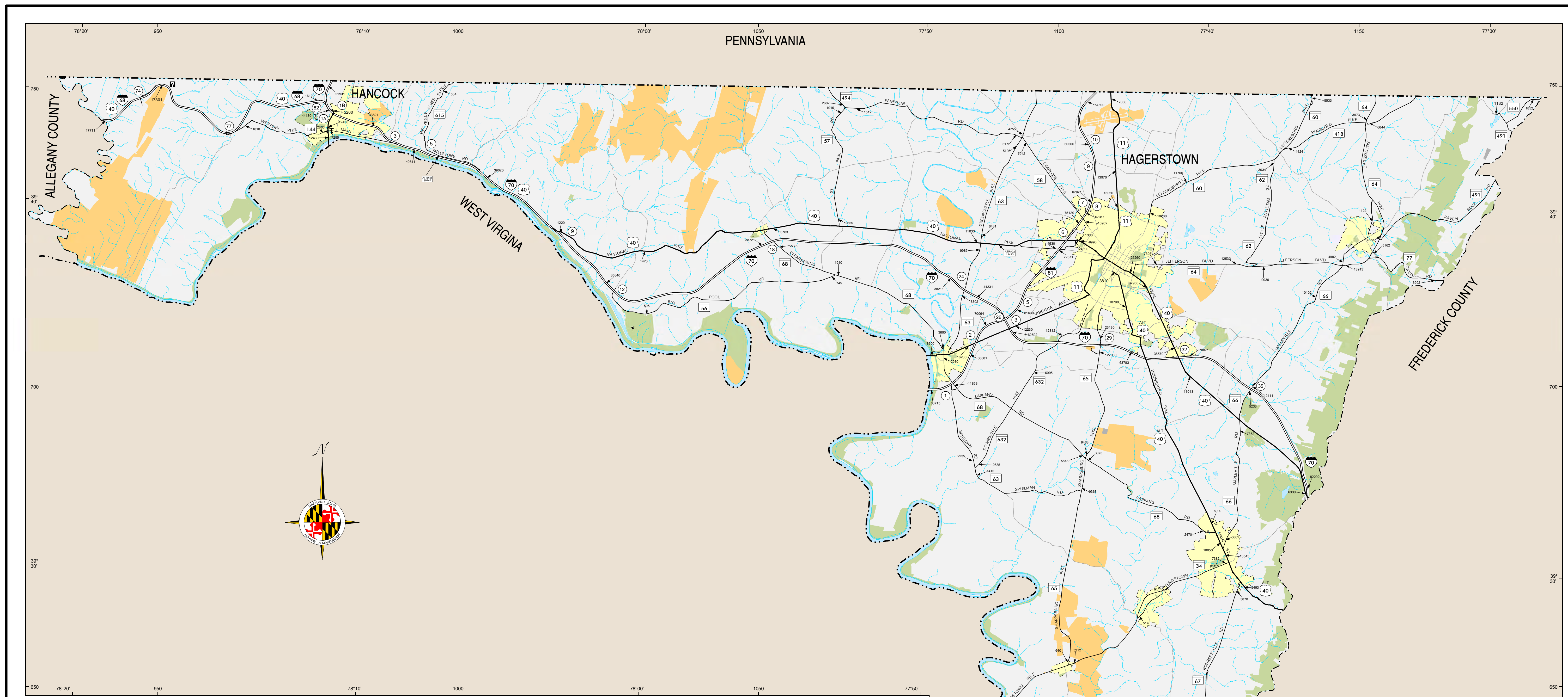

LEGEND

- Interstate Highway
- US Highway
- State Highway
- Permanent Traffic Counter Location
- Permanent Traffic Counter With No Data Available
- Toll Station Location

The information in these maps is provided as a public service by the Maryland Department of Transportation State Highway Administration (MDOT SHA).

NOTICE
 Traffic count figures are estimates. They are derived by taking 48 hour machine count data and applying factors from permanent count stations.
 Restriction of Liability:
 MDOT SHA makes no claims, promises or guarantees about the accuracy, completeness, or adequacy of the contents of these maps and expressly disclaims liability for any errors and omissions in the contents of these documents.

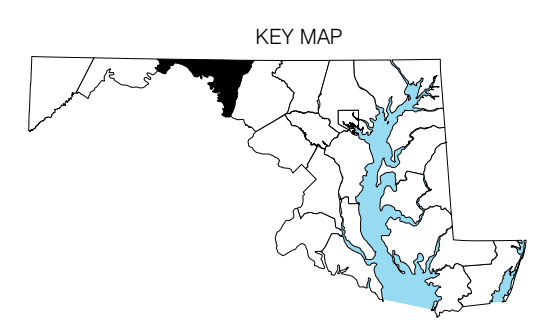

**TRAFFIC VOLUME MAP
 2019
 ANNUAL AVERAGE DAILY TRAFFIC
 WASHINGTON
 COUNTY
 MARYLAND**

POPULATION 147,430 (2010)
 PREPARED BY THE
 MARYLAND DEPARTMENT OF TRANSPORTATION
 STATE HIGHWAY ADMINISTRATION
 IN COOPERATION WITH THE
 UNITED STATES DEPARTMENT OF TRANSPORTATION
 FEDERAL HIGHWAY ADMINISTRATION

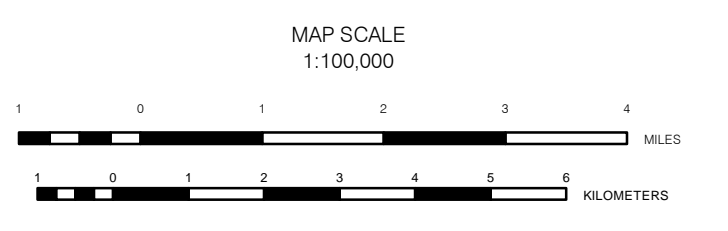

PUBLISHED: 2020

LAMBERT CONFORMAL CONIC PROJECTION

THE CULTURAL FEATURES SHOWN ON THIS MAP ARE FOR LOCATING PURPOSES ONLY AND MAY NOT REFLECT ACTUAL CONDITIONS.
THIS MAP WAS CREATED USING MARYLAND STATE PLANE COORDINATE 50,000 FOOT GRID VALUES BASED ON THE 1983 NORTH AMERICAN DATUM (NAD 83) TICS. DIGITAL COPIES OF THIS MAP ARE AVAILABLE FOR PUBLIC USE FROM MDOT SHA BY VISITING OUR WEB SITE AT WWW.ROADS.MARYLAND.GOV
 DISCLAIMER: THE DATA AND RELATED MATERIALS CONTAINED HEREIN ARE PROVIDED AS IS AND WERE CREATED TO MEET A SPECIFIC BUSINESS NEED OF THE MARYLAND DEPARTMENT OF TRANSPORTATION STATE HIGHWAY ADMINISTRATION (MDOT SHA) - ANY OTHER USE, WHILE NOT PROHIBITED, IS THE SOLE RESPONSIBILITY OF THE USER WHO SHALL ASSUME ALL LIABILITY REGARDING THE FITNESS OF USE OF THE INFORMATION.

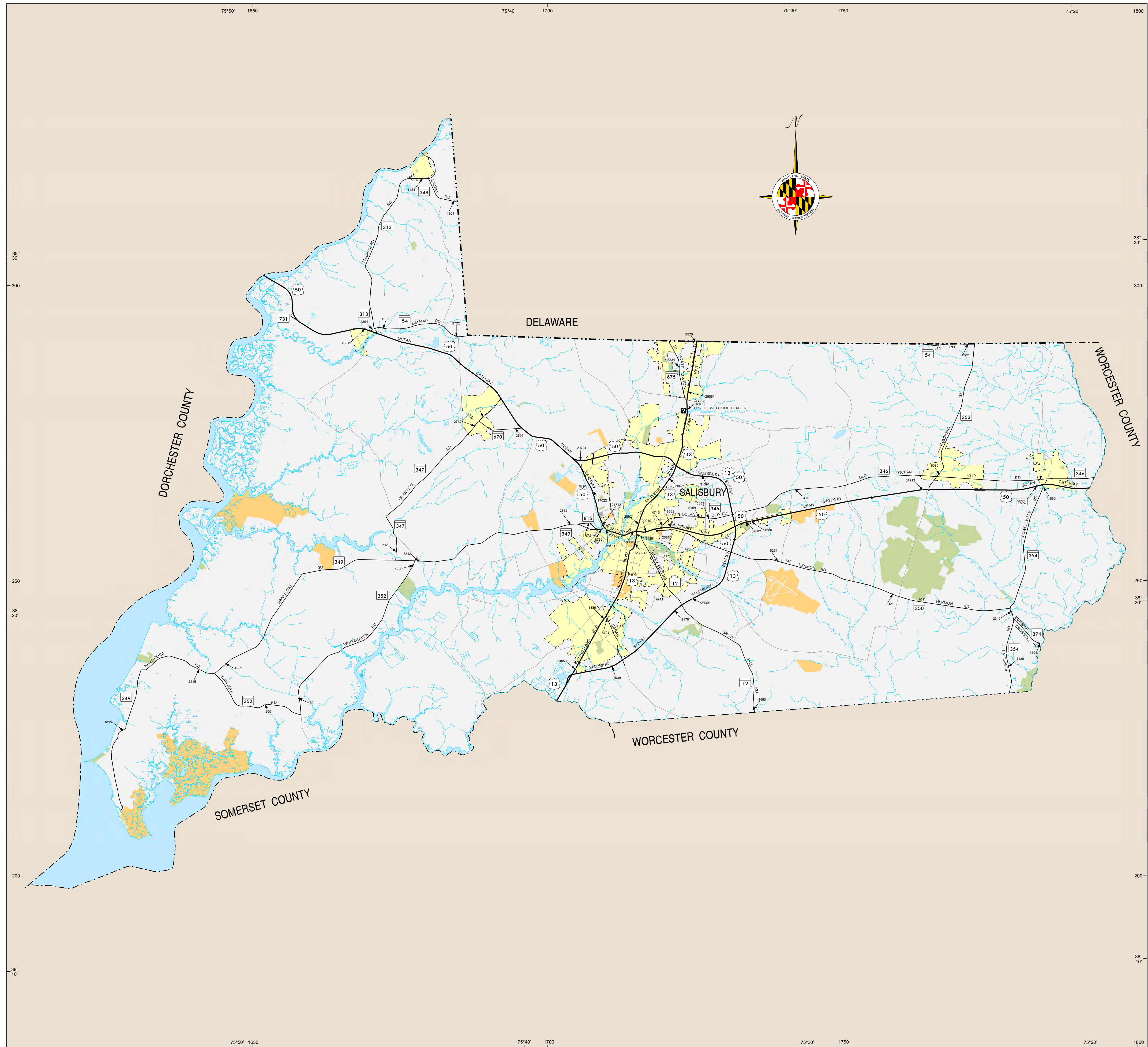

LEGEND

- Interstate Highway
- US Highway
- State Highway
- Permanent Traffic Counter Location
- Permanent Traffic Counter With No Data Available
- Toll Station Location

The information in these maps is provided as a public service by the Maryland Department of Transportation State Highway Administration (MDOT SHA).

NOTICE
 Traffic count figures are estimates. They are derived by taking 48 hour machine count data and applying factors from permanent count stations.
 Restriction of Liability:
 MDOT SHA makes no claims, promises or guarantees about the accuracy, completeness, or adequacy of the contents of these maps and expressly disclaims liability for any errors and omissions in the contents of these documents.

TRAFFIC VOLUME MAP 2019 ANNUAL AVERAGE DAILY TRAFFIC

WICOMICO COUNTY MARYLAND

POPULATION 98,733 (2010)

PREPARED BY THE
 MARYLAND DEPARTMENT OF TRANSPORTATION
 STATE HIGHWAY ADMINISTRATION

IN COOPERATION WITH THE
 UNITED STATES DEPARTMENT OF TRANSPORTATION
 FEDERAL HIGHWAY ADMINISTRATION

MAP SCALE
 1:100,000



PUBLISHED: 2020

LAMBERT CONFORMAL CONIC PROJECTION

THE CULTURAL FEATURES SHOWN ON THIS MAP ARE FOR LOCATING PURPOSES ONLY AND MAY NOT REFLECT ACTUAL CONDITIONS.

THIS MAP WAS CREATED USING MARYLAND STATE PLANE COORDINATE 50,000 FOOT GRID VALUES BASED ON THE 1983 NORTH AMERICAN DATUM (NAD83) TICKS. DIGITAL COPIES OF THIS MAP ARE AVAILABLE FOR PUBLIC USE FROM MDOT SHA BY VISITING OUR WEB SITE AT WWW.ROADS.MARYLAND.GOV

DISCLAIMER: THE DATA AND RELATED MATERIALS CONTAINED HEREIN ARE PROVIDED AS IS AND WERE CREATED TO MEET A SPECIFIC BUSINESS NEED OF THE MARYLAND DEPARTMENT OF TRANSPORTATION STATE HIGHWAY ADMINISTRATION (MDOT SHA). ANY OTHER USE, WHILE NOT PROHIBITED, IS THE SOLE RESPONSIBILITY OF THE USER WHO SHALL ASSUME ALL LIABILITY REGARDING THE FITNESS OF USE OF THE INFORMATION.

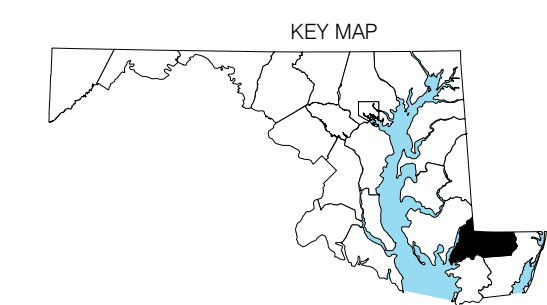

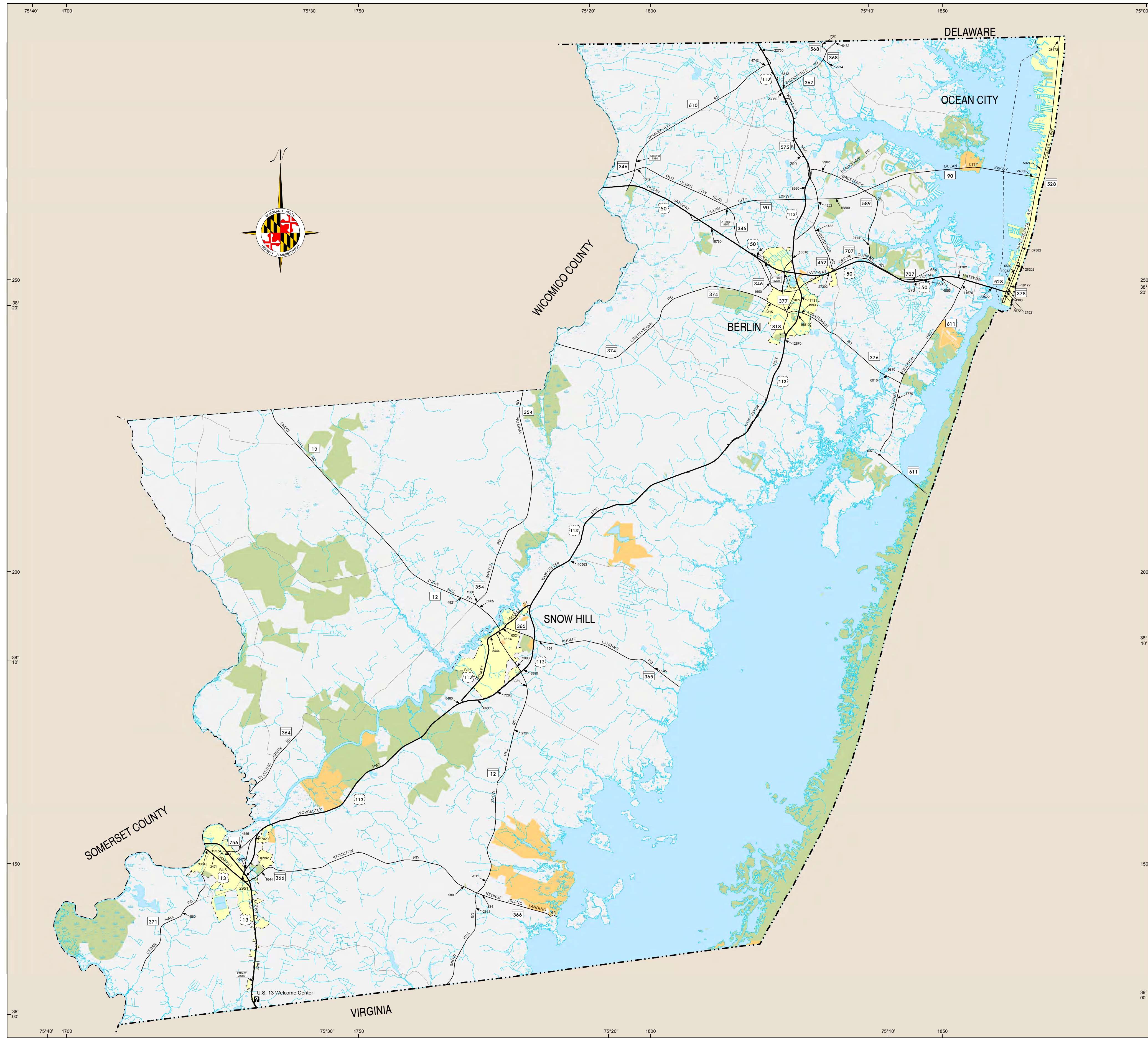

LEGEND

- Interstate Highway
- US Highway
- State Highway
- Permanent Traffic Counter Location
- Permanent Traffic Counter With No Data Available
- Toll Station Location

The information in these maps is provided as a public service by the Maryland Department of Transportation State Highway Administration (MDOT SHA).

NOTICE

Traffic count figures are estimates. They are derived by taking 48 hour machine count data and applying factors from permanent count stations. Restriction of Liability: MDOT SHA makes no claims, promises or guarantees about the accuracy, completeness, or adequacy of the contents of these maps and expressly disclaims liability for any errors and omissions in the contents of these documents.

TRAFFIC VOLUME MAP 2019 ANNUAL AVERAGE DAILY TRAFFIC **WORCESTER COUNTY** MARYLAND

POPULATION 51,454 (2010)

PREPARED BY THE
MARYLAND DEPARTMENT OF TRANSPORTATION
STATE HIGHWAY ADMINISTRATION

IN COOPERATION WITH THE
UNITED STATES DEPARTMENT OF TRANSPORTATION
FEDERAL HIGHWAY ADMINISTRATION

MAP SCALE
1:100,000



PUBLISHED: 2020

LAMBERT CONFORMAL CONIC PROJECTION

THE CULTURAL FEATURES SHOWN ON THIS MAP ARE FOR LOCATING PURPOSES ONLY AND MAY NOT REFLECT ACTUAL CONDITIONS.

THIS MAP WAS CREATED USING MARYLAND STATE PLANE COORDINATE 80,000 FOOT GRID VALUES BASED ON THE 1983 NORTH AMERICAN DATUM (NAD83) TICKS.

DIGITAL COPIES OF THIS MAP ARE AVAILABLE FOR PUBLIC USE FROM MDOT SHA BY VISITING OUR WEB SITE AT WWW.ROADS.MARYLAND.GOV

DISCLAIMER: THE DATA AND RELATED MATERIALS CONTAINED HEREIN ARE PROVIDED AS IS AND WERE CREATED TO MEET A SPECIFIC BUSINESS NEED OF THE MARYLAND DEPARTMENT OF TRANSPORTATION STATE HIGHWAY ADMINISTRATION (MDOT SHA). ANY OTHER USE, WHILE NOT PROHIBITED, IS THE SOLE RESPONSIBILITY OF THE USER WHO SHALL ASSUME ALL LIABILITY REGARDING THE FITNESS OF USE OF THE INFORMATION.

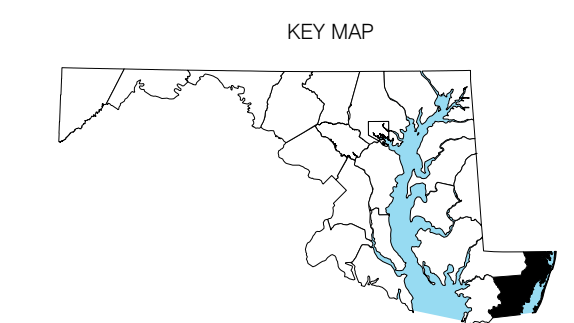

1400 76°40'

39° 20' 600

39° 20' 600

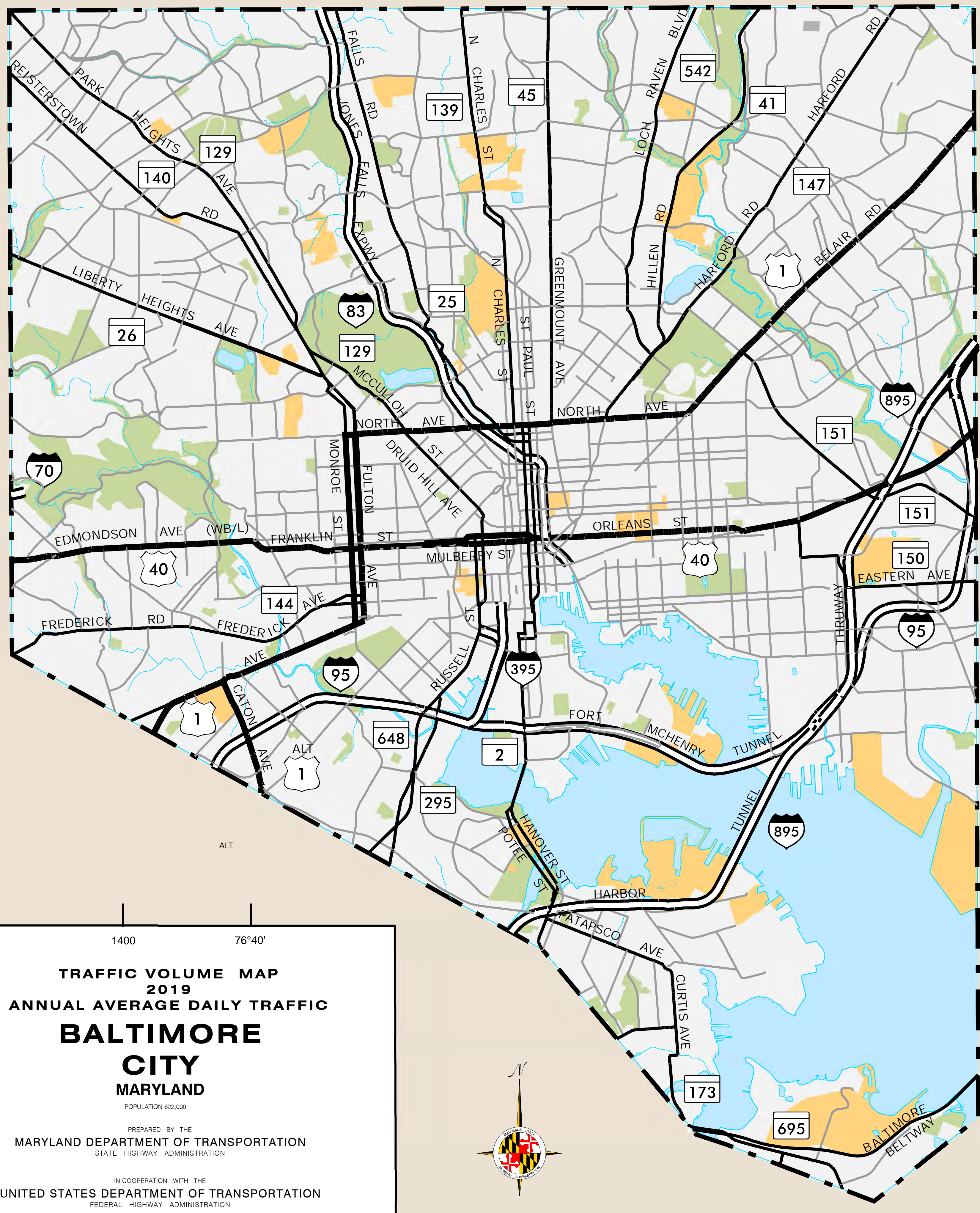

1400 76°40'

TRAFFIC VOLUME MAP
2019
ANNUAL AVERAGE DAILY TRAFFIC
BALTIMORE
CITY
MARYLAND
 POPULATION 622,000

PREPARED BY THE
MARYLAND DEPARTMENT OF TRANSPORTATION
 STATE HIGHWAY ADMINISTRATION

IN COOPERATION WITH THE
UNITED STATES DEPARTMENT OF TRANSPORTATION
 FEDERAL HIGHWAY ADMINISTRATION

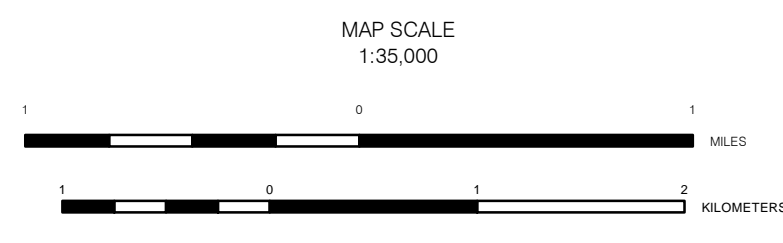

LEGEND

- Interstate Highway
- US Highway
- State Highway
- Permanent Traffic Counter Location
- Permanent Traffic Counter With No Data Available
- Toll Station Location

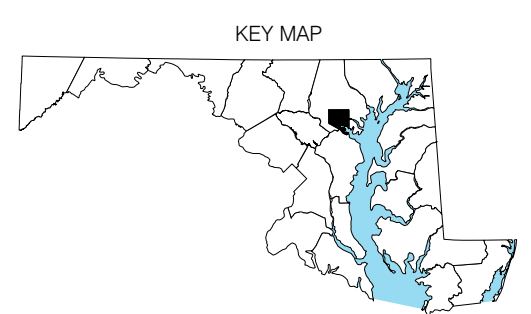

THE CULTURAL FEATURES SHOWN ON THIS MAP ARE FOR LOCATING PURPOSES ONLY AND MAY NOT REFLECT ACTUAL CONDITIONS.

THIS MAP WAS CREATED USING MARYLAND STATE PLANE COORDINATE 50,000 FOOT GRID VALUES BASED ON THE 1983 NORTH AMERICAN DATUM (NAD) TICKS.

DIGITAL COPIES OF THIS MAP ARE AVAILABLE FOR PUBLIC USE FROM MDOT SHA BY VISITING OUR WEB SITE AT WWW.ROADS.MARYLAND.GOV

DISCLAIMER: THE DATA AND RELATED MATERIALS CONTAINED HEREIN ARE PROVIDED AS IS AND WERE CREATED TO MEET A SPECIFIC BUSINESS NEED OF THE MARYLAND DEPARTMENT OF TRANSPORTATION STATE HIGHWAY ADMINISTRATION (MDOT SHA). ANY OTHER USE, WHILE NOT PROHIBITED, IS THE SOLE RESPONSIBILITY OF THE USER WHO SHALL ASSUME ALL LIABILITY REGARDING THE FITNESS OF USE OF THE INFORMATION.

The information in these maps is provided as a public service by the Maryland Department of Transportation State Highway Administration (MDOT SHA).

NOTICE
 Traffic count figures are estimates. They are derived by taking 48 hour machine count data and applying factors from permanent count stations.
 Restriction of Liability:
 MDOT SHA makes no claims, promises or guarantees about the accuracy, completeness, or adequacy of the contents of these maps and expressly disclaims liability for any errors and omissions in the contents of these documents.