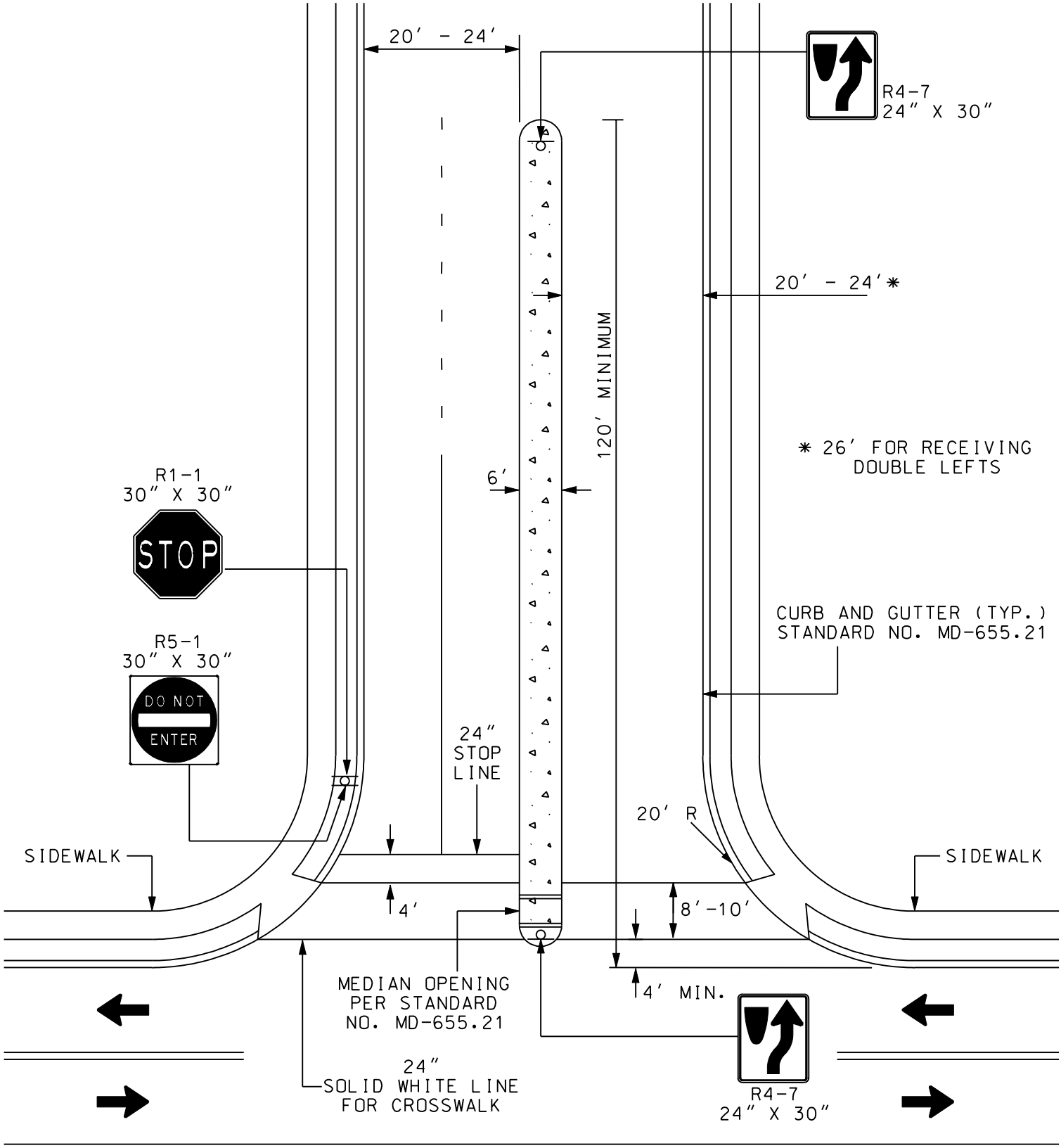

NOTES:

1. FOR SIDEWALK SEE MD STANDARD NO. 655.14.
2. CONCRETE MEDIAN WILL BE A NOSE DOWN CURB TYPE ON APPROACH ENDS.
3. REFER TO 11.0 FOR ENTRANCE DESIGN STANDARDS.

COMMERCIAL MONUMENTAL ENTRANCE
ENGINEERING ACCESS PERMITS